"All the News That's Fit to Print."

The New York Times.

THE WEATHER.
Local rain to-day and Sunday; moderate east to south winds.
For full weather report see Page 20.

VOL. LX...NO. 19,474. * * * NEW YORK, SATURDAY, MAY 20, 1911.—TWENTY-TWO PAGES. ONE CENT In Greater New York, Jersey City, and Newark. Elsewhere, TWO CENTS.

SUES TO DISSOLVE THE LUMBER TRUST

In Words of the Oil Decision, Government Charges Unreasonable Restraint of Trade.

EASTERN MEN ACCUSED

Suits Against Other Associations to Follow — Proof Offered in Their Own Documents—Charges Denied.

As the first of a series of important prosecutions of trade associations which are said to have established a firm grip upon the lumber business of the country, the Government began suit in the United States Circuit Court here yesterday under the Sherman law against the Eastern States Retail Lumber Trade Association and nine other lumbermen's associations in its membership. The defendant organizations are charged with a conspiracy to maintain undue and unreasonable restraint of the lumber trade of the United States.

The bill is filed by United States District Attorney Henry A. Wise and bears the personal indorsement of Attorney General George W. Wickersham. James A. Fowler and Clark McKercher, assistants to the Attorney General, and Assistant United States District Attorney Felix Frankfurter have been engaged in the preparation of the action.

Word came from Chicago last night that agents of the Government had been engaged in an investigation in the West of similar combinations operating in the lumber trade. While no official statement was made there, suits are anticipated in that jurisdiction in the near future, as a Washington dispatch indicated that the undertaking of the Attorney General has a much wider scope than the Eastern District of New York.

Unreasonable Restraint Alleged.

The bill filed here sets forth largely by means of copies of original documents, letters, by-laws, and resolutions of the various lumbermen's associations, an arrangement between the parties defendant in the suit, to divide up and classify the lumber trade in four distinct categories, and within this classification, in so far as it relates to consumers and retail dealers, to create territorial divisions for the purpose of exercising and making effective the unreasonable restraint of trade upon which the charges are based. Boycotting and blacklisting are alleged as among the means whereby the partition of the trade is enforced, and these allegations are backed up by references to various of the documents enumerated above. "Poaching" and "scalping" are the terms picturesquely applied by the lumbermen to violation of their rules.

Specific reference is made to the new interpretation of the Sherman law by the United States Supreme Court in the Standard Oil decision. Mention of restraint of trade is uniformly qualified by the words "undue" and "unreasonable," and the Government seeks to establish under the bill that the effects of the conspiracy charged are such as come within the meaning of these qualifying phrases.

The following are named as defendants:

Eastern States Retail Lumber Dealers' Association, a New York corporation, Richard S. White, its President, and other officers and Directors in the States of Pennsylvania, Connecticut, Massachusetts, Rhode Island, New Jersey, Maryland, and in the District of Columbia.

New York Lumber Trade Association, Russell J. Perrine, its President; John F. Steeves, First Vice President; Frederick W. Starr, Second Vice President, and over thirty individual members.

New Jersey Lumbermen's Protective Association, through its President, George A. Smock; its Vice President, A. K. Bennett, and some twenty individual members.

Building Material Men's Association of Westchester County, and E. D. Yerkes, its President; John F. Dinkle, its Vice President, and seven members.

Retail Lumbermen's Association of Philadelphia, through William C. McBride, its President; Fischer Dalrymple, its Vice President, and thirteen Directors and officers.

Lumber Dealers' Association of Connecticut, and A. Schumaker, its President; F. A. Lines, its Vice President, and thirteen officers and Directors.

Massachusetts Retail Lumber Dealers' Association, and H. W. Sears, its President; L. S. Williston, its Vice President, and thirteen Directors and officers.

Lumber Dealers' Association of Rhode Island, and Arthur S. Vaughn, its President; Willard D. Lanning, its Vice President, and ten of its officers and Directors.

Lumber Exchange of the District of Columbia, through William T. Galliher, its President; W. A. H. Church, its Vice President, and five other officers and Directors.

Retail Lumbermen's Association of Baltimore, and Henry P. Duker, its President; Harry J. Matthews, its Vice President, and nine other officers and Directors.

All of the individuals named in connection with the various associations are also made defendants severally as retail dealers in lumber.

The complaint charges that the defendants "for some time past have been and are now engaged in an unlawful conspiracy, unduly, unreasonably, and directly to restrain the hereinafter described trade and commerce among and between the several States and territories of the United States in lumber and lumber products" in violation of the Sherman act, and that "such unlawful conspiracy is evidenced by and is the result of outgrowth of a series of wrongful acts extending over a period of many years past and continuing to the present time."

The prayer with which the bill of complaint concludes asks the court to decree that the defendants have entered into and are now engaged in such a conspiracy as the Sherman act "denounces as illegal," and enjoin them from doing anything in pursuance or in furtherance of the alleged conspiracy within the United States. Further the prayer seeks to have the Eastern States Retail Lumber Dealers' Association and all of the other associations as well as each individual defendant "perpetually enjoined from doing any act in pursuance of or for the purpose of carrying out such conspiracy or any combination or contract in pursuance of the same and from entering into or continuing any similar conspiracy and from agreeing, combining, and conspiring and acting together to prevent any one of them from carrying on inter-State trade and commerce in lumber and lumber products in free and open competition with all others in the same trade.

How the Trade is Divided.

After stating in general the conspiracy charged, the complaint sets forth the classifications of the lumber trade as they have been determined by the various defendant associations. First comes the manufacturer, who is a saw mill or planing mill owner, who converts timber into lumber; and next to him the wholesale merchant known either as a wholesaler or a jobber in lumber and lumber products. Then come the retail trade, made up of dealers in the various towns and cities covered by the combination, who buy from the wholesaler, manufacturer and jobber and store lumber for the demand of the builder or contractor in their individual localities.

Another branch of the retail trade, according to the complaint, is composed of the so-called mail order houses, large commercial establishments in Chicago, Davenport, Iowa, St. Louis and other places who seek to sell lumber and its products direct to the consumer and to buy direct from the manufacturer without the intervention of the wholesaler on the one hand and the retailer on the

Continued on Page 2.

MORGAN IN LONDON.

Wants to See Titanic Launched—Health Never Better, He Says.

Special Cable to THE NEW YORK TIMES.

LONDON, May 19.—By accident THE NEW YORK TIMES correspondent met J. Pierpont Morgan this afternoon at the West End office of the White Star Line, where the financier was making inquiries as to the launching of the Titanic, which takes place at Belfast on May 31.

Mr. Morgan looked very well, and moved about with the nimbleness of a young man.

Telling him that I was a representative of THE NEW YORK TIMES, he replied:

"Very fine paper, very fine. I wish you would have it sent me to 13 Princes Gate until further notice."

"Will you say anything about the United States Supreme Court decision?" Mr. Morgan was asked.

"It's a little late to talk about that," he replied. "Besides, I haven't seen the full decision yet. But it is very satisfactory."

He refused to discuss the matter further.

Questioned about the St. Martin reliquary, and about his reported intention to restore it to France, Mr. Morgan said:

"I don't know whether I have got the real thing yet. There are three or four of them floating about."

"Are you going to see the coronation?"

"I will do as I like about that," he replied. "At present I'm arranging to see the launching of the Titanic. I wasn't here when the Olympic was launched."

Answering a remark referring to his apparent good health, he said:

"I have never felt better in my life."

Then, as the financier disappeared through the door, he called out:

"Don't forget to send me THE TIMES."

KAISER DANCES WITH QUEEN.

King George's First Ball a Brilliant Affair—Americans Not Invited.

Special Cable to THE NEW YORK TIMES.

LONDON, May 19.—It is to be noted that the list of those invited to the first state ball of King George's reign, which took place at Buckingham Palace to-night in honor of the Kaiser, does not contain the name of a single American beyond those of members of the Diplomatic Corps and of American women married to Englishmen.

The ball was an unusually brilliant function.

King George and the Emperor William previously dined together at the palace with the royal family, and afterward were joined by some thirty additional members of the royal household, who formed into a magnificent procession. The King and Emperor, wearing German and British uniforms respectively, preceded the state officials, who were attired in gorgeous robes and carried their wands of office, through the whole length of the state apartments to the ballroom, where thousands of guests had gathered, including Whitelaw Reid, the American Ambassador, and Mrs. Reid, and the entire Diplomatic Corps.

Queen Mary and the Empress Augusta Victoria and all the ladies wore lavish displays of jewelry. Emperor William took Queen Mary as his partner and King George the German Empress. The Duchess of Connaught and Princess Victoria Louise opened the ball with the "royal quadrille."

Midnight saw a repetition of the gorgeous procession, this time from the ballroom to the supper room.

The display of gems could not be surpassed at any European Court. Numerous crowns made especially for the coronation were seen for the first time. Queen Mary's corsage was like a breastplate of diamonds, and included two immense stones, cut from the famous Cullinan diamond, which were worn as pendants. She also wore a high collar of diamonds. The German Empress wore a diamond crown, a plendid pearl necklace, and other diamonds and pearl ornaments.

The leading peeresses all wore costly jewelry, especially the Duchesses of Westminster, Manchester, and Roxburghe.

Every man present, with the sole exception of Ambassador Reid, was in uniform. Miss Mabel Choate, daughter of former Ambassador Joseph H. Choate, accompanied Mr. and Mrs. Reid to the ball.

HELD UP NEAR BROADWAY.

Real Estate Man Robbed in Park Place—Three Fugitives Caught.

In Park Place, within a few steps of Broadway, William E. Lacey, a real estate operator, of 128 St. Felix Street, Brooklyn, was robbed of $40 about 9 o'clock last night by three men who pounced on him. After a chase across City Hall Park three men believed to be the robbers were arrested at Park Row and Frankfort Street.

One of the men, the police say, had $7 in his hand when arrested and $10 in his pocket. The rest of the money was not found, and the police say the men threw it away while running across the park.

Lacey was on his way to the Brooklyn Bridge through Park Place when the men grabbed him. Two of the men held him, one of them putting his hand over Lacey's mouth, while the third man went through his pockets and took the $40.

Lacey struggled and kicked and managed to wrest his head from the man who was holding his hand over his mouth. He gave a yell, which frightened the robbers, who ran. Lacey shouted again and gave chase. The men ran across City Hall Park, and Lacey was joined by Patrolmen Conner and Ferighty.

After crossing the park the fugitives darted across Park Row and tried to dodge around some newspaper wagons in Frankfort Street. Some of the newspaper carriers impeded them, and they were grabbed by the policemen, who took them to the Greenwich Street Station, followed by a large crowd. The men said they were Frank Robertson, 36 years old, a baker, no home; William Duckett, 47, laborer, 184 Park Row, and Frank McGuire, 50, laborer, 72 Bowery. They were charged with robbery upon Lacey's positive identification. He said that Robertson was the man who went through his pockets while the other men held him. It was Robertson, the police say, who had the $17.

For Distress After Meals use Horsford's Acid Phosphate. Recommended for the relief of nausea, sick headache and acid stomach.

POLICE RAID BOXERS AT THE GARDEN SHOW

Break Up International Amateur Tournament While Crowd of 800 Hoots.

BOUGHT TICKETS, THEY SAY

Which Would Show Violation of Club Boxing Law—Managers and Others Arrested—Boxers Aggrieved.

The police entered Madison Square Garden last night and stopped the International Amateur Boxing Tournament which had just opened and was to have been continued to-night. Timothy C. Hurst, manager of the show, declared as he left the Garden a prisoner that the tournament would go on to-night despite the interference of the police.

There were 800 persons in the Garden, exclusive of the boxers, their attendants, and the officials, when Inspector Daly, Capt. Hayes of the West Thirtieth Street Police Station, a score of uniformed men, and Detectives Banoyle, Martin, Griffen, Brown, and Dana entered the arena. Before the arrival of the police the crowd and the boxers had been dissatisfied with the announcement by the management of the tournament that the Englishmen would not contest last night. The crowd had voiced its disapproval in hoots and shouts.

These cries, which had ceased while one round of the first elimination bout between Americans was in progress, were resumed as soon as the police entered the ring. The throng cheered and then hooted and whistled and yelled incessantly. It was half an hour before the last of the audience filed from the building, holding to the seat checks which, it had been announced, would be honored to-night.

The police took seven prisoners, among them Hurst, S. D. See, the timekeeper; William Schandler and Sam Loring, the boxers, and George Russell, Joe Gordon, and W. Jones, their seconds. They were taken from the Garden to the police station and later to the Night Court.

Schandler and Loring had fought one round when the police appeared. Schandler, a member of the Boys' Club of which "Knockout" Brown is a graduate, had all the best of the go. A strong left with which he seemed able to reach Loring's face and body at will had the Newark boy in evident distress and almost out. The crowd yelled to have the bout stopped.

Then the police appeared. How they got in no one seemed to know. Uniformed men appeared at all sides of the ring. There was a policeman at every corner. Inspector Daly and Capt. Hayes stepped into the ring and around them gathered the detectives in citizens' clothes. Inspector Daly touched the boxers on the shoulders and told them they were under arrest. Then he approached Hurst and See. Others of the raiders were gathering in the seconds.

There were loud protests, but the police were obdurate, insisting that the boxers don their street clothes, and that Hurst and See prepare to accompany them. The crowd, at first angered by the interference, ended by seeming to enjoy the discomfiture of the management. One question was asked by many in the crowd, however, and it went unanswered. It was:

"How can the police raid an amateur boxing tournament under the sanction of the Amateur Athletic Union, and the auspices of the Pastime Athletic Club when boxing clubs throughout the city are allowed to hold meets almost nightly?"

The police themselves did not answer the question completely. They declared that they had purchased tickets without previously becoming members of the Pastime Athletic Club, and that such sale of tickets constituted a violation of the law.

Although unable to explain how the police had obtained admission to the Garden, the management declared positively that no ticket had been sold except to a member of the Pastime Athletic Club, and that those not members of the club who desired to witness the bouts had been compelled in every instance to become members of the club.

The tournament was conceived and arranged by Tim Hurst, the Pastime Athletic Club lending its name to the affair. Boxers were gathered from England and Canada as well as from various parts of the United States, and it was intended that the winners in the various classes should be world champions to all intent and purport, although no titles were actually to be fought for.

The opening of the tournament last night found the American and Canadian boxers ready at the ringside, but the Englishmen were not in fighting togs, and for the first time, say the other boxers, they learned that the Englishmen had accepted Hurst's invitation to attend a sort of boxing carnival here at which they were to engage in exhibition bouts, and that they had no intention of participating in any actual boxing in which they might be knocked out.

Instantly there was an uproar in the camps of the Americans and Canadians. The Americans declared that they had no intention of fighting through elimination trials for the honor of meeting men whom they were ready to face at once. They declined to submit to the strain of a fight last night with the prospect of meeting a fresh opponent on the morrow. Hurst rushed around among his fighters offering inducements in the shape of extra prizes and doing his best to persuade some of the angry boxers to enter the ring. Meantime the crowd hooted.

At last the manager persuaded five couples to consent to go on that night, and the announcement was made that, in view of the shortened programme of the night, last night's tickets would be accepted again to-night. It was this announcement which was repeated after the police had stopped the bouts.

In the disgruntled crowd which left the building there were many who declared that the intervention of the police was no disappointment after they had heard the announcement of the programme.

In the Night Court Magistrate Steinert held Hurst and the two boxers in $500 bail each for Special Sessions on charges of violating the Penal Code in conducting a prizefight. The others were discharged.

BAD BREAK IN ERIE CANAL.

Railroad Embankment and Buildings Near Rochester Swept Away.

ROCHESTER, N. Y., May 19.—A break in the Erie Canal that it is said to-night will take a month to repair, occurred about 5 o'clock this afternoon at Bushnell's Basin, about eight miles east of this city.

The canal wall on the towpath side where the break occurred is exceptionally high, and the rush of water following the breaks swept away an embankment forty feet in height and about 125 feet wide. A wing of a house in the path of the water was carried off and a man in the house narrowly escaped injury. A barn was also carried along by the flow and has disappeared, probably having been reduced to kindling wood.

In the path of the water was the Rochester & Eastern Rapid Railroad, an electric line, and the roadbed of this was swept away for a distance of about 500 feet, leaving the tracks in the air. One section of a train west bound had just passed the point where the water hit the tracks, and the second section was stalled on the east side. About 700 men are working to-night to remedy the damage.

"POVERTY CLIPPING THE WINGS OF LOVE."

A full-page reproduction of this striking painting by A. C. Cooke, which illustrates in a charming way the old adage, "When Poverty comes in at the door, Love flies out at the window," will be part of

To-morrow's Sunday Times.

HEAT KILLS EIGHT IN PHILADELPHIA

Quaker City Swelters in a Temperature of 91 Degrees and Much Humidity.

HOT WAVE IN THE WEST

Thermometer Reaches 95 Degrees in Cincinnati, Where the Schools Were Dismissed—Deluge in New England.

Special to The New York Times.

PHILADELPHIA, May 19.—Under the rays of a torrid sun, and with the city enveloped in a blanket of humidity, eight persons died from heat to-day and scores were prostrated. Such a mortality list for the month of May is unprecedented. This afternoon the temperature reached a maximum of 91 degrees. The humidity shows an increase, which, if continued, will seriously add to the infant mortality.

It is likely that a new May heat record will be established for Philadelphia before the force of the present wave is spent. The highest temperature previously recorded was 96 degrees on May 28, 1880. Since then the mercury has reached as high as 94 degrees.

Suffering is reported from every section of the city to-day, particularly in the tenement sections, and hundreds are flocking toward the seashore. General discomfort is occasioned by the smoky mists which hang over the city. It is said that the mists are due to the city's smoke and to forest fires in the central section of the State.

Special to The New York Times.

CINCINNATI, Ohio, May 19.—Some 45,000 school children were dismissed to-day by order of the School Superintendent owing to the excessive heat. It was feared that their attention to studies would cause heat prostrations.

The temperature stood at 95 degrees in the afternoon in several of the hilltop districts, and was 94 downtown.

Fourteen cases of prostrations were reported.

CHICAGO, May 19.—To-day, which was the fifth one of extreme heat, with the mercury hovering at 91 degrees, is predicted by the United States Weather Bureau to be the end of the hot spell. A shower this afternoon sent the thermometer down a few degrees, but failed to give much relief owing to increased humidity.

Numerous cases of prostration, but no deaths, were reported. A man was bitten several times by a dog said to have become mad because of the heat.

CLEVELAND, Ohio, May 19.—Cleveland experienced another sweltering day to-day, the official maximum temperature being 83 degrees, while in the streets unofficial thermometers registered 98 degrees.

A thunder and wind storm in the afternoon broke over East Cleveland, tearing up trees and damaging telephone and street car wires. Street car traffic was tied up for an hour.

Five persons were prostrated by the heat.

WASHINGTON, May 19.—Snow was reported falling to-day in Yellowstone Park, and frost in Wyoming and Nevada, while the Middle West and Eastern States were sweltering in the hottest weather of the season.

A general break in the hot wave was predicted by the weather experts within the next thirty-six or forty-eight hours, bringing relief to the populous sections of the country, where, in the large cities, the heat has caused many prostrations. Warm weather will continue to-night and Saturday in the Eastern States.

Considerably cooler weather prevails generally over the eastern slope of the Rocky Mountains and plateau region, due to a disturbance moving eastward from the North Pacific Coast.

Special to The New York Times.

WINSTED, Conn., May 19.—Two severe electrical storms met here this afternoon causing a downpour. Hail accompanied the deluge, and lightning struck several places, but no lives were lost.

WORCESTER, Mass., May 19.—A severe thunder storm passed over Worcester today, the lightning striking several buildings and causing an estimated loss of about $10,000. During the two hours that the storm lasted a rainfall of 1.2 inches was registered, the heaviest for a long time. At times the street car tracks were hidden beneath the torrents of water, and traffic on some of the trolley lines had to be suspended.

ADAMS, Mass., May 19.—A thunderstorm swept this town for three-quarters of an hour to-day, causing a loss of thousands of dollars. During the storm the Hoosac River rose five feet.

Side hill streets and sidewalks were washed out, gutters were torn up, and street car tracks were covered with sand.

HOT AS THEY TALK OF SNOW.

WASHINGTON, May 19.—With the weather too warm for comfort to-day, the Senate Committee on the District of Columbia voted to report favorably a bill providing penalties against citizens who fail to remove snow or sleet from sidewalks.

"To permit ice and snow to remain on the sidewalks of the city," said Senator Dillingham, author of the bill, as he vigorously plied a palm leaf fan, "is indefensible, and the practice should be punished."

"Exactly," agreed Chairman Gallinger, mopping his brow; "it should be stopped."

Senators Works, Paynter, and Smith of Maryland, sitting in the purring draft of an electric fan, nodded languid assent.

LIGHTNING HITS A SCHOOL.

Special to The New York Times.

GLEN RIDGE, N. J., May 19.—In a thunderstorm here to-day several children who were returning from the noon recess to the Glen Ridge Public School, saw a flash of lightning, accompanied by a loud peal of thunder, strike the trolley wire at Ridgewood and Bloomfield Avenues. The wire became instantly ablaze with a purple ball of flame that ran swiftly along it for 200 yards, just opposite the school. Then it made a leap of 150 feet to the chimney of the schoolhouse, which it shattered. The bolt also tore a hole 3 by 6 feet in the school roof.

The school was empty because of the noon recess. The roof did not burn, and the session of school was resumed in the afternoon.

ELDEST MISS GAYNOR WEDS IN DELAWARE

Takes a Train to Wilmington and Becomes the Bride of W. Seward Webb, Jr.

IMITATED YOUNGER SISTER

No Objection to the Marriage Except That the Couple Were Advised to Wait—News Telephoned to the Mayor.

William Seward Webb, Jr., eldest son of Dr. William Seward Webb, and a clerk in the offices of J. P. Morgan & Co., and Miss Gertrude Emily Gaynor, the eldest daughter of Mayor Gaynor, unexpectedly took a train to Wilmington, Del., yesterday morning and were married there. They returned to town last night, driving from the station directly to the home of Mr. and Mrs. Ralph Pulitzer, at 7 East Seventy-third Street. Mrs. Ralph Pulitzer was Miss Frederica Vanderbilt Webb, a sister of the bridegroom.

The attentions of Mr. Webb to Miss Gaynor have been known for nearly a year, and there was no objection to the marriage from the parents on either side, so it was learned last night. Mayor Gaynor, however, has always contended that a girl should not marry before she is 25 years old, and the parents of Mr. Webb have been trying to persuade him to wait two more years, when he will be 25. Hence the train journey to Wilmington.

Mrs. Webb is the second of Mayor Gaynor's daughters to marry in her own way, and the third of his children. The first to marry without parental consent was the Mayor's eldest son, Rufus William Gaynor. Two years ago, while at college, he married a young music student, who had been introduced to him as Miss May Queen. Under that name he married her. This marriage was annulled a year later. The young woman has since re-married.

The second of the Mayor's children to marry was Miss Edith A. Gaynor. She went down to Wilmington on June 22 of last year, and was married to Harry Kermit Vingut, a broker of this city.

In this manner Mayor Gaynor has never seen any of his children married, and usually the first news of their wedding has been conveyed to him by persons not members of his family.

The Webb family, it was said by one of its members last night, has never in the least objected to this marriage, and had expected it to take place sooner or later, but preferred that both of the young people should wait longer to be sure that they knew their own minds.

As Miss Gaynor, Mrs. Webb accepted an invitation from Dr. and Mrs. Webb to visit them at their Summer home at Shelburne, Vt., where she spent some weeks not long ago. It was known then to the intimates of the young couple that they were engaged, and that the marriage was being deferred solely out of respect for the wishes of the parents of both.

Mayor Gaynor knew nothing of the wedding last night unless, as was assumed, a telegram was sent to him at his country home at St. James, L. I., by his new son-in-law. The Mayor went down to St. James yesterday afternoon for his usual week end, and is not expected at his Brooklyn home until Sunday evening or Monday morning. When a TIMES reporter called at the house last night, only some of the younger members of the family were at home, and it was said that these had retired for the night.

Mrs. Webb is in her twenty-first year. Her engagement to Mr. Webb was her second. Her first engagement, to Alexander Stewart Wetherel, a broker, was announced in November, 1909. The fact that the engagement had been broken off became public on March 25, 1910.

Mrs. Webb is an accomplished horsewoman and a devotee of tennis, golf, walking, and swimming, in all of which sports she has earned an enviable record. Her prize horse is Lemon, with which she has won a number of blue ribbons in the Long Island horse shows. Though taking a polite interest in the indoor amusements of society, she is said by friends to have much preferred sports in the open air. She has, indeed, been known among her friends as an out-of-doors girl.

Mr. Webb, who is in his twenty-fourth year, began life in Wall Street in June of last year. He is a graduate of Yale, where he took a keen interest in athletics. After his graduation he went up to Nova Scotia for some months to rough it in the lumber business, his father having interests up there. He came back to New York in the heat of Summer and started in as a junior clerk in the coupon department in the Morgan office. Not long after he had been there he said a reporter who found him at his desk with his sleeves rolled up and apparently steeped in his work:

"I like it a lot. I have been here since June 1, and I intend to stay five or six years. Though I liked the rough work in Nova Scotia I like this a lot better than anything I have struck yet.

"I work from 9 o'clock until 5:30 or 6 o'clock in the evening, and I have become greatly interested and am going to stick at it, though at this time of the year we frequently have to work evenings to keep our department up with the rest.

Mr. Webb is the elder son of Dr. William Seward Webb of this city and Shelburne, Vt. His father was President of the Wagner Palace Car Company at the time of its merger with the Pullman Palace Car Company, and is now a Director in many railway and industrial companies. He married in 1880 Miss Lila Osgood Vanderbilt, a daughter of William H. Vanderbilt.

Announcement of the wedding was not made last night until Mr. and Mrs. Webb had reached the home of Mr. and Mrs. Pulitzer. The Webb family was at once apprised, and communicated the news to a few of their friends, with the explanation that the young people had decided not to wait any longer, but to marry at once.

Special to The New York Times.

WILMINGTON, Del., May 19. — Miss Gertrude Gaynor and her fiancé, William Seward Webb, Jr., arrived in Wilmington early this afternoon from New York and were married in the First Presbyterian Church by the pastor, the Rev. J. R. Stonecifer. They were accompanied by Harry K. Vingut and his wife, Edith Gaynor Vingut, who were married here on June 22 by the Rev. Dr. George L. Wolfe. Miss Gertrude Gaynor is a year older than Mrs. Vingut. The Vinguts were witnesses at the marriage.

The utmost secrecy was observed regarding the marriage. The Rev. Mr. Stonecifer refused to give out any details to-night, saying he was compelled "to keep quiet for certain considerations." The Magistrate who issued the marriage license even denied having issued that document. A cabman who met the quar-

Continued on Page 2.

$117,075 FOR A RAEBURN.

Artist's Portrait of Mrs. Williamson Realizes This Sum at London Auction.

Special Cable to THE NEW YORK TIMES.

LONDON, May 19.—The sum of £23,415 ($117,075) was paid to-day for a Raeburn portrait, after bidding which created a record in an English auction room for a single picture.

The canvas was Raeburn's full-length portrait of Mrs. Robertson Williamson. The bidders were the Duveens and the Colnaghis, the former being the purchasers.

Other prices ruled high. Gainsborough's Mrs. Provis realized 4,700 guineas, ($24,675,) and Romney's Lady Glasgow 4,000 guineas, ($21,000.)

SULTAN FAINTS WITH FEAR.

Boisterous Kurds Rush Turkish Ruler's Carriage to Present a Petition.

CONSTANTINOPLE, May 19.—During the Selamlik procession to-day a party of boisterous Kurds rushed to the Sultan's carriage to present a petition to the ruler. The Sultan was so badly frightened that he fainted.

The Kurds were arrested, but liberated later after they had explained their intentions.

BOUGHT BY MRS. McCORMICK.

Identity of Chicagoan Who Purchased the Swanne Book Disclosed.

CHICAGO, May 19.—The Chicagoan, for whom the Helyas "Knight of the Swanne" at the Hoe book auction in New York was purchased recently at the extraordinary price of $21,000, was Mrs. Harold F. McCormick, daughter of John D. Rockefeller.

In addition to the "Swanne Booke" Mrs. McCormick bought the "Amsterdam Cookbook," and another equally rare book, both of which were bid up to high figures.

WILSON ON LEGISLATORS' PAY

Thinks $3 a Day Too Little to Keep Them from Temptation.

PORTLAND, Ore., May 19.—Gov. Woodrow Wilson of New Jersey put in one of the busiest days he has experienced since his "swing around the country" began. He was the guest at a luncheon given under the direction of the Oregon Advocates of Better Government, and this evening he was a guest of the University Club. Later he spoke to a large audience on its conception of Oregon's direct primary system.

At the luncheon Gov. Wilson told his hearers that the people of Oregon were foolish in paying legislators only $3 a day, and that the people of New Jersey were no more wise in paying their legislators only $500 for each session. He said that such systems of remuneration were inadequate, and that it could not be expected that legislators under such a condition would be free from temptation.

SUMMONS DOCTOR TO ROME.

Los Angeles Physician Expects to Make Trip in About Ten Days.

LOS ANGELES, Cal., May 19.—Summoned by cablegram to the bedside of a patient in Rome, Dr. J. B. Choate of this city left yesterday on a journey which if carried out according to schedule will cut twelve hours from Pacific Coast to Europe speed records.

The message to Dr. Choate came from Mrs. L. Browning, a wealthy widow of Los Angeles, who instructed him to spare no expense to reach the bedside of her daughter, who was suddenly taken ill, in the shortest possible time.

Dr. Choate expects to connect with the Mauretania at New York, and will endeavor to make London in nine and a half days. The best previous record is ten days. Fifty hours will suffice for the journey from London to Rome.

RAN AWAY ON A BET.

Gallant New Rochelle Youth Cycled All the Way to Rhode Island.

Special to The New York Times.

NEW ROCHELLE, May 19.—To win a wager of a kiss against a box of candy from a High School girl, who bet that he would not leave his happy home for her, Carlo Knight, 16 years of age, son of W. H. Knight of 315 Pelham Road, which is near the residence of Supreme Court Judge Martin J. Keogh, disappeared on Monday.

On Tuesday a hundred boys and girls from the High School scoured the woods around New Rochelle in search of him. His father, finding the boy's "bank," which had contained $3.50, open and his bicycle gone, concluded that he had gone to their country place at Hog Island, near Providence, R. I. He followed him there and found him fishing near the shore. Father and son returned last night. Carlo had ridden to Hog Island on his bicycle, the trip taking two days. He spent his $3.50 for food and for a bed in a hotel on the way.

NEW YORKER DEAD ON TRACK.

Man Supposed to be C. J. Meher Meets Death on Northwestern Railroad.

Special to The New York Times.

CHICAGO, May 19.—A man who appeared about 25 years old, and supposed to be C. J. Meher of New York, last night mysteriously met his death on the Northwestern Railroad at Lake Forest. It is believed that he fell from one of the night trains.

The body found is that of a man about 5 feet 6 inches in height, well dressed, of light complexion, and slight build. The hair is cut pompadour.

On a cloth tab on the inside pocket of a coat was found the name "C. J. Meher" and the name of the maker, Clemens of Sixth Avenue. On a shirt was found the name "Hays" and a laundry number.

No such name as C. J. Meher could be found in the New York City Directory.

BERGER WANTS CLARK'S AUTO

Socialist Would a-Slumming Go in Car the Speaker Spurns.

Special to The New York Times.

WASHINGTON, May 19.—If Speaker Clark thinks the automobile supplied him by Congress undemocratic the Socialist in Congress is willing to use it for him.

Speaker Champ Clark rode to the Capitol in a street car this morning, and Mr. Clark also took the trolley route going home last evening, which has brought forcibly to the mind of Representative Victor Berger, Socialist, the fact that the $6,000 automobile used by the last Speaker of the House is now idle in the Capitol garage.

Mr. Berger suggests a use for this automobile. Why not turn it over to the House District Committee in order that that body may a-slumming go? asks the Wisconsin Socialist. Mr. Berger is a member of the committee.

He holds that the District Committee is really the City Council of Washington, and that to transact properly its business it is necessary for its members to make frequent trips along secluded highways and byways. He avers that he already has spent considerable cash in carriage and motor car hire in order to become acquainted with Washington streets and alleys.

DIAZ MINISTRY STILL HOLDS OUT

Resists Treaty Involving Unconstitutional Acts—May Weaken Madero with His Fighters.

MUCH DANGER IN FIGUEROA

Southern Rebel Said to Think He Is Another Diaz and to Disagree with Madero.

LIMANTOUR SOON TO LEAVE

Explains That He Had Planned to Retire When the Revolution Took Him Back to Mexico.

BY STEPHEN BONSAL,
Special Correspondent of The New York Times.

Copyright, 1911, by The New York Times Co.

MEXICO CITY, May 19.—It is not surprising, it indeed follows all precedents, that after a settlement there should be unsettling rumors afloat, but it is nevertheless disquieting that the Mexican Government is taking mildly a line indicated in views expressed to me by Minister Limantour that the Government should do nothing unconstitutional even to save the country. More and more the Cabinet is trying to have the articles of the formal treaty, which should be signed on May 22, omitted from the document and slipped into a gentlemen's agreement between Francisco I. Madero and Minister de la Barra, who is to be the temporary President.

Few are inclined to doubt the good faith of the Government at this late day, and no one that of Señor de la Barra, but it is recognized that these tactics serve no useful purpose and are making Madero's relations with his military lieutenants throughout the country more difficult. These men want everything put in the bond.

Limantour, Soon to Go, Talks.

I have had what is perhaps my last talk with Jose Yves Limantor, Minister of Finance, who is to leave the capital very shortly. He looks worn and is greatly changed from the man who, landed in New York so full of hope a few weeks ago.

"As you know," he said, "when the serious troubles began I was in Europe. I was on an official mission, it is true, but with the plan of little by little, one after another, dropping my official duties. Then the dispatches came and I hurried home. It seemed to me then and it does now that I could do nothing else. Ever since I got here I have been doing my best, under the circumstances, the very best for my country.

"I believe we have come to an agreement, but I am not positively certain. No one who has not been in the midst of it can even imagine how difficult the negotiations have been. The usual guides and precedents in such matters in this instance were at fault and led us astray.

Rebel Demands Unconstitutional.

"Apparently up there (at Juarez) negotiations were discussed in the presence of ladies, tourists, and the press. Everything was public, nothing was private. At times everything was in incredible confusion. But at last the way to peace seems clear.

"I knew it would be hard for the constitutional Government to negotiate with the revolutionaries, and I was right here at least. They were always asking unconstitutional things; for instance, the nomination of at least fourteen provisional Governors. Were the retiring Government to commit this illegality it would justify all that has been said against us. However, doubtless, the matter can be arranged to the satisfaction of all concerned by the provisional Government soon to be installed. These gentlemen will do a great deal better than we have done, and I wish them well. Knowing what they will have to contend with, I shall be their most lenient critic."

Whatever may be said about Señor Limantour's policies, past and present, it is certain, and all educated men here are in agreement on this, that he, more than any other one man, has helped to save this country from anarchy during the last six weeks.

Madero to Wait for a Time.

The story of the discovery of a plot here to kill Madero is a fiction, but not along unrealistic lines. The coming of the chief of the revolution to the capital, where de la Barra admits he is now greatly needed, has been postponed, perhaps for only a few days, because it is held to be wiser to have President Diaz's problem definitely settled before the new chief arrives; also because it is recognized generally that the people of the city are still under the impressions of the recent exciting days, and that it would not be wise to stir them up for a week or ten days, even with such popular ovations as would welcome Madero.

Diaz's family make no secret of statements that the Chief of their Household and the Chief of State will leave Mexico for abroad on the evening of the day he transfers his powers to the Provisional President. On the other hand, Diaz's

intimate friends assert that while the General admits he has made grievous political mistakes, he asserts that he has done nothing to forfeit the right of every law-abiding citizen to die in the Fatherland, and that he intends to remain in his house in Cadena Street until death comes, perfectly indifferent to the form it may take.

Reyes May Be Dropped.

Opposition to Gen. Reyes as War Minister in the Provisional Government seems to have developed more strength than can be summoned to his support. De la Barra's idea in supporting him was in this way to attract the Revista support to the Provisional Government, in which the Diaz and Madero factions are represented, and he is still reluctant to abandon the arrangement, which he considers ideal, though many tell him it is not practical. Gen. Eugenio Rascon, the military commander of the capital, is now mentioned for this important post.

Great satisfaction is expressed in all camps at the announcement that the Provisional Government will appoint Garcia Cuellar, the hero of Casas Grandes, as Governor of the Federal district.

News of Fighting Still Comes.

News of the advance of the armies of the revolution keeps pace with the peace negotiations and, indeed, rather outfoots them. While all the indications point to a general peace proclamation before the armistice expires on May 22, the forces of the de facto Government continue to collapse and those of the revolution grow enthusiastically stronger.

Torreon has been taken after two days of desperate fighting. The American Embassy, however, has received official information that not one of the many Americans in the city during the exciting hours was injured.

In Hidalgo the auxiliary State troops have gone over in a body to the revolution, and with 600 men, 500 horses, and a large amount of ammunition have arrived at Pachuca to place themselves under the command of the revolutionary leader there. Federal troops who had been sent to retake Pachuca have now been recalled, and a company of Federal sappers have been blowing up the railroad bridges between Pachuca and the capital, so that a conflict in this quarter is no longer imminent.

Think Figueroa Will Obey Madero.

There is alarming news concerning Gen. Prudencio Figueroa's intentions. He is the General commanding the army of the south, recruited in the States of Guerrero and Morelos. The local newspapers report him as not being satisfied with the conditions which he understands Francisco I. Madero, Jr., has accepted. These statements, however, were evidently written ten days ago, while the commander of the southern army was under the influence of Gen. Diaz's disappointing manifesto of that date. All the revolutionary leaders here say that Figueroa will probably fall into line with Madero.

From Tulancingo, a beautiful cathedral town in Hidalgo, comes pleasanter news. There the advancing revolutionists were greeted by 300 flower maidens, who marched out to meet them and strewed nosegays in their path. The commercial houses also made up a purse of $3,000 to distribute among the revolutionary soldiers. It can be said that all is quiet in Tulancingo.

Expect Peace Proclamation Monday.

Here the belief prevails almost unanimously that peace will be proclaimed on May 22, that the transfer of the powers of Government will take place on May 25 or 27, and that Madero will probably not reach here until the 30th. It is further generally understood, and indeed the provisional President promises as much, that the elections for President and Vice President will be held within three months, and under the present election laws. As the voting will probably be all one way, it is thought that these will suffice. However, it is planned to have a more liberal franchise law become effective before the elections of Governors and members of the new Congress. This election is planned to take place ten months hence.

Friends of Madero here all agree in thinking that he will not permit his name to go before the people for the presidency in the coming election. A host of possible candidates are mentioned. Dr. Vasquez Gomez at this early day is apparently in the lead.

Diaz Joked at Critical Time.

Those who assisted at the last Cabinet council Wednesday, at which the conditions of the revolutionists for the retirement of Señors Diaz and Corral were acceded to and after which the provisional Government began at least its informal existence, tell stories that are at once affecting and amusing concerning Gen. Diaz, whose last official acts for those yet to come will be under the compulsion of an agreement which is now apparently signed and sealed.

In his last days of unimpaired power the aged General was suffering excruciated pain from a raging tooth. He opened the Cabinet meeting, then retired, and lay on a camp bed adjoining the room, whence every minute or two Limantour went to ask his assent to resolutions or his signature to documents. These he readily gave, apparently no longer taking interest in the subjects under discussion. Before the council concluded a dentist was called in and the tooth extracted, without gas or any of the alleviating paraphernalia in reach of the poorest on the other side of the Rio Grande.

Diaz, however, only complained to the operator humorously: "While oppressed with so many internal disorders," he said, "it seems unfair that I should have my façade damaged."

While in this mood Diaz was approached by friends of an official, whom we will call Don Ignacio, because that is not his name. Don Ignacio has distinguished himself by his persistent absence from his post of duty.

"But, General, you must give Ignacio something," his friends repeated insistently.

"Yes, I think I ought to," replied the General. "I think I'll give him a harem skirt."

However, despite his humorous sallies for the greater part of the time, the deposed President is terribly depressed. While there is no definitely ascertained malady, many of his intimate friends say he will not survive the official transfer of his powers to de la Barra.

Ambassador Wilson wrote to-day a charming letter of thanks and appreciation to Felomena Mata Veleran, editor of The Diario del Hogar, whose amende honorable to Uncle Sam I cabled on Wednesday.

REBELS KEEP ON FIGHTING.

Little Evidence That Armistice Arranged by Madero Is Heeded.

Special Cable to THE NEW YORK TIMES.
From Another Correspondent.

MEXICO CITY, May 19.—Between the efforts of the agents of Francisco I. Madero and of the Government the official notice of the five days' armistice arranged at Juarez has reached most portions of the country, but there is no evidence that it has resulted in the general cessation of fighting which it was designed to accomplish. With the passing of another day the chances of peace have grown noticeably less.

Gen. Prudencio Figueroa and his advance are reported to-day to be at Puente de Ixtlo, only a few hours by train below Cuernavaca. If he is not opposed at Cuernavaca, he could be in the Valley of Mexico within three days.

Thus Madero has no time to lose in beginning his pacification of the country. If he can control Prudencio Figueroa, he will have gained a strong point, but those who know that commander say he has an idea that he is a second Diaz. It seems improbable that he will now stop a march that has brought only victory to him.

Diaz's Nephew in a Plot.

Even if Figueroa is won over, however, there are other leaders of influence to be reckoned with, not only among the revolutionists, but among powerful factions hitherto with the Government. Gen. Bernardo Reyes and Felix Diaz, the President's nephew, are already rumored to have planned a revolution of their own. They would make a formidable pair.

Another bad feature is that most of the insurrecto leaders who have acknowledged the authority of Madero up to the present time have been drawn from the lower classes. Gen. Tapia, for instance, who commands the rebels at Atlixco, the stronghold of Puebla, six months ago was working at a bench as a shoemaker, earning a peso a day. Gen. Aragon, the Jalisco leader, is a barber. Many other leaders whose capabilities are limited have by success attained to high aspirations which cannot be fulfilled, and consequently they are likely to keep on fighting.

The announcement published here that Madero was coming to the capital started preparations for a reception, and it seemed as though his entry would be welcomed with all the impetuous effervescence of the race and would rival Caesar's triumph. That would not mean, however, that the same elements might not be directed against him within a month.

Hidalgo Rebels Near Capital.

Simultaneously with the advance on the capital from the south comes news that the Hidalgo rebels, who are operating with Figueroa, have captured Tula and Tigayuca, which brings them within thirty miles of Mexico City on the north.

Rurales had to be sent out of this city last night to protect a suburb from a menacing band of a hundred rebels.

The acting Governor of the State of Puebla has resigned, acknowledging that the task of restoring order is beyond his abilities. There is no lull in the fighting in the State, and the merchants are taking more active steps to convince the commander of the military sope that the capital should be surrendered on the one condition that the rebels shall release only the political prisoners, and not the criminals in the jail.

Cuautla, Morelos, continues to be the scene of bloody fighting. Zapata, the rebel leader, says that he will think about an armistice when he gets comfortably settled in his headquarters in the town.

Rebels Fire on a Mob.

Tehuacan, in Puebla, yesterday was the scene of a riotous demonstration. A store was sacked, and the rebels in control were forced to shoot into a mob to restore order. A state of anarchy is said to exist in Acambaro, an important railroad town held by the rebels.

From Tuxpam, Jalisco, comes notice of a general order to the Federal forces to concentrate on Guadalajara, the capital of the State.

An insurrecto band has been defeated at Manzanillo by a force of Rurales who marched out of the port city to meet them.

Cosalo, Sinaloa, has fallen, leaving the way open to Culiacan, the capital of the State. The rebels are closing in on Irapuato, and refuse to accept anything except unconditional surrender. The residents had offered to turn over the town on the condition that the prisoners there should not be liberated and lawlessness should be prevented.

Even historic Dolores Hidalgo, in Guanajuato, where independence was declared in 1810, is surrounded by rebels, and the surrender of the place has been demanded.

Fears Fighting Has Just Begun.

"The war has just begun," said a prominent man connected with the Government this afternoon.

That the revolution has triumphed was acknowledged formally on the floor of the Chamber of Deputies at yesterday's session. Deputy Manuel Calero spoke in part as follows, in supporting the new Amnesty bill:

"The revolution has triumphed throughout the country both in a military and a political sense. The President and his Cabinet have recognized it by entering into peace negotiations with the opposing party. The President has become convinced that the revolution is popular and has promised to present his resignation. Under these circumstances it is only fair that the prison gates should be opened to political suspects, for, if the Government orders its forces to turn over entire States to the armed revolutionists, it is unreasonable to hold in confinement any longer unarmed adherents of the revolution."

The speech was received by the crowded galleries with the most hilarious applause.

Gov. Rodrigues of Hidalgo, who was held prisoner by the rebel captors of his capital at Pachuca, has been released and permitted to return to this city. Gov. Valdez of Michoacan has presented his resignation and has moved here for the benefit of his health.

REYES HALTED AT HAVANA.

Message from Mexico Causes a Change in His Plans.

HAVANA, May 19.—Gen. Bernardo Reyes, the former Mexican Minister of War, arrived here to-day from Europe on board the steamer Ypiranga. He proceeded at once to a hotel, intending to resume his voyage to Vera Cruz to-morrow, but at 6 o'clock this evening received a message from Mexico which caused a sudden change in his plans. He has decided to remain in Havana to await further developments of the Mexican situation.

Gen. Reyes was receiving a correspondent when the message from Mexico arrived. He declined to divulge its purport, but said he had barely time to go on board the Ypiranga and attend to the landing of his horses and baggage. Previously, he had declared that it was impossible for him to discuss the Mexican situation until his arrival in Mexico. He would only say that it was his intention to place himself at the service of his country, and accept any office in which it appeared likely his services would be most valuable, except the Presidency, for which he was not a candidate.

Gen. Reyes evidently is not in excellent health. He intimated to-night that it was possible he would make a statement to-morrow relative to his motives for remaining in Havana. It is rumored that he has received orders from President Diaz to stay here until the receipt of further orders.

CLEVELAND CINCINNATI AND ST. LOUIS

"24-Hour St. Louis"

Leaves New York	-	6.32 P. M.
Arrives Cleveland	-	7.30 A. M.
Arrives Cincinnati	-	10.25 A. M.
Arrives St. Louis	-	5.25 P. M.

OVER NIGHT TO CLEVELAND
OVER NIGHT TO CINCINNATI
24 HOURS TO ST. LOUIS

A NEW TRAIN TO ST. LOUIS
"The Pennsylvania Limited"

Leaves New York	-	10.50 A. M.
Arrives Cincinnati	-	6.30 A. M.
Arrives St. Louis	-	1.53 P. M.

STANDARD RAILROAD OF AMERICA

All through trains use the Pennsylvania Station, 7th Avenue and 32d Street

For tickets, delivered at home, office, or hotel, Pullman reservations, and any information, telephone

"Madison Square 7900"

C. STUDDS, D. P. A., 263 Fifth Avenue, New York City.

PENNSYLVANIA RAILROAD

MADERO SUDDENLY ABANDONS JOURNEY

Not to Go to Mexican Capital Until De la Barra Assumes the Presidency.

GETS A GOVERNMENT HINT

Rebel Leaders Agree on a Cabinet Slate on Which Federal General Is the Minister of War.

Special to The New York Times.

JUAREZ, Mexico, May 19.—Francisco I. Madero, Jr., the Provisional President of Mexico, who this morning said he was ready to start immediately for the City of Mexico, there to advise with Señor de la Barra regarding the organization of the new Government that is to come into power when Gen. Diaz relinquishes the Presidency, changed his mind late this afternoon and has decided to wait until Gen. Diaz has definitely resigned and Señor de la Barra has assumed the executive office. The change of plan on the part of Señor Madero followed two conferences he had, one with Judge Carbajal, the Federal peace envoy, and the other with his Provisional Cabinet.

What passed at the conferences Señor Madero would not say; in fact, he refused for the first time since the armistice to see the correspondents to-night. Instead he handed out to them a statement in Spanish, which, translated into English, reads:

Juarez, May 19, 1911.

From the moment that I received the invitation from the Government of Gen. Diaz to go to the City of Mexico with the object of assisting in the re-establishment of peace it seemed to me that it would be advisable not to go to Mexico until Mr. de la Barra should have succeeded to the Presidency. For this reason I did not fix my departure for any particular date in my message of acceptance, because I feared that Gen. Diaz might consider my refusal of the invitation as a sign of mistrust on my part. All that I did was to prepare for my trip as soon as possible. It has just been indicated to me that the Government of Gen. Diaz holds the same opinion as to the time when I should proceed to the City of Mexico. Therefore I can announce definitely that I will not go to the capital of the republic until after Mr. de la Barra has taken the executive chair.

FRANCISCO I. MADERO, Jr.

Not Invited, Asserts Carbajal.

When the above statement was conveyed to Judge Carbajal at his hotel in El Paso, the Federal envoy abruptly stated that it did not surprise him in the least, since Señor Madero has not as yet been invited to the City of Mexico.

"Señor Madero," said Judge Carbajal, "never received an invitation from the Mexican Government to go to Mexico City, either officially or unofficially. I have conducted all of the peace negotiations and would know whether such an invitation has been issued or not."

Judge Carbajal was careful to add, however, that what had happened in no way affected the peace situation.

"Peace is virtually assured," he said, "and everything is arranged. Señor Madero and I are in entire accord as to the terms. However, I should add that I believe there will be a formal signing of the peace agreement before Señor Madero leaves Juarez. That will not be postponed until after he has arrived in Mexico City. The terms will be arranged in Juarez and executed in the City of Mexico. That is all I care to say at this time."

That Judge Carbajal was in error when he said that Señor Madero had not been officially or unofficially invited to go to Mexico City to confer with Señor de la Barra is the almost unanimous opinion here. It is known that Señor Madero, when Judge Carbajal first refused to sign the general armistice Wednesday night until he received specific instructions from his government, went over the envoy's head and communicated direct with the Diaz Government. It was the Government's answer to that message in which was included the invitation for him to go to Mexico City and help put the peace programme into effect.

The belief here is that it was on an automobile ride which Señor Madero took with Judge Carbajal this afternoon that he was informed that the Mexican Government thought it good form on his part to remain away from Mexico City until after the aged President had retired. His change of plans is known to have been sudden. This morning members of his family and his official advisers all admitted that he would start for Mexico City immediately.

Army Joyful Over the Change.

The news that he would remain was received with joy by the soldiers. There undoubtedly has been a strong undercurrent of feeling throughout the army that it would be injudicious, to say the least, for the leader of the insurrection to leave Juarez until the man against whose Presidency the whole movement has been aimed was out of office beyond possibility of recall.

Slate of New Cabinet Arranged.

The naming of the new Cabinet, which is to surround Señor de la Barra, was the chief work of the day among the rebel leaders. It is understood that they approved this slate for the new Mexican Cabinet:

Minister of Justice—VASQUEZ TAGLE.
Minister of War—GEN. RASCONA.
Minister of Colonization and Industry—MANUEL CALERO.
Minister of Public Utilities—MANUEL BONILLA.
Minister of Public Instruction—DR. FRANCISCO VASQUEZ GOMEZ.
Minister of Interior Administration—EMILIO VASQUEZ GOMEZ.
Minister of Finance—ERNESTO MADERO.

Señor de la Barra is to name a subSecretary to take charge of foreign relations, while he is occupied in the Provisional Presidency.

Emilio Vasquez Gomez is now in San Antonio. He is a brother of Dr. Gomez, the chief diplomat of the revolution. Manuel Calero is a member of the Mexican Congress, and one of the leading champions of the reforms desired by the new progressive party. Manuel Bonilla has been the revolutionist leader in the State of Sinaloa. Ernesto Madero is a cousin of Francisco I. Madero, Jr., and one of the most prominent financiers in Mexico. He is in Monterey, Mexico, and has not been a revolutionist.

The choice of Gen. Rascona for the portfolio of war was made by the Federal Government, but the rebels acceded to it, as did they to Señor de la Barra remaining in nominal charge of the Department of Foreign Affairs. The rebels, however, have virtually named six members of the new Cabinet.

The work of repairing the destroyed right of way of the National Railways out of Ciudad Juarez is under way. The road was taken in hand by the Provisional Government on the refusal of the railway officials to do the repair work. Yesterday afternoon a large force of Federal soldiers captured, with the fall of Juarez, was set to work guarded by insurrecto troops. Some former employes of the line are engaged in surveying the reconstruction.

May Stop Bullfights.

Gambling and bullfighting are to be abolished in Mexico by the Maderistas when they get into power, and race track betting may be doomed, too, according to Abraham Gonzales, who is slated to be Provisional Governor of Chihuahua.

"As is our President, so am I against gambling and bullfighting," he said. "All gambling concessions made after Nov. 20, the date of the revolution's beginning, will be canceled. All concessions made before that time will be honored by us, but at their expiration no more will be granted. This applies to both gambling and bullfighting. We now are investigating the keno and poker rights in Juarez."

As Madero is against gambling in every form, the National lottery and all gambling rights eventually may be nullified.

W. G. McADOO RECOVERING.

Both He and Mrs. J. B. Harriman, Hurt in Auto, to Leave Hospital Soon.

Special to The New York Times.

NEW BRUNSWICK, N. J., May 19.—Dr. George D. Stewart of New York and Dr. Howard C. Voorhees of this city made careful examinations at St. Peter's Hospital to-day of William G. McAdoo, builder of the Hudson Tunnels, and Mrs. J. Borden Harriman, who were injured yesterday on the road between Freehold and Matawan when the automobile in which they were returning from a trip of inspection to the Tuberculosis Preventorium, overturned.

Mrs. Harriman, they found, was badly bruised and had some cuts. She had been made very nervous by the accident, but apparently there were no internal injuries and she would be able to leave the hospital in a day or two. Mr. Harriman, who reached here this morning, remained with his wife all day and said he would take her home as soon as the doctors gave permission.

It was found that Mr. McAdoo had three ribs broken instead of two, as had been thought at first, and also had a fracture of his right arm, as well as a scalp wound and many bruises. In his case, too, the doctors found nothing to make them fear internal injuries and they said that he probably could be moved by the end of the week. Officials of the Pennsylvania Railroad have put a private car at Mr. McAdoo's disposal as soon as his physicians give him permission to leave the hospital.

CARNEGIE WRITES ON PEACE.

Letter Read to School Teachers at Peace Day Meeting in Pittsburg.

PITTSBURG, May 19.—At a peace day observance in Carnegie Music Hall last night, attended by hundreds of school teachers, the following letter from Andrew Carnegie was read:

"It gives me great pleasure to congratulate the Teachers' Association upon its celebration of peace day. There is a great deal to be said for counting your chickens before they are hatched, because if you do not you might miss the chance of ever counting them at all; but you do well to celebrate peace day for another reason—it is bound to come, and I believe it is going to come so soon we will be surprised.

"Men no longer eat each other; they no longer kill prisoners, or sack cities, or poison wells, and men of civilized countries no longer buy and sell each other. It is sure that there will be many who hear these words who will also hear before they take their departure that the civilized nations of the world have banished the killing of man by man as a means of settling international disputes."

George W. Guthrie, former Mayor of Pittsburg, who presided, declared that women were foremost in the ranks of peacemakers, and to them would eventually be given credit for bringing about international peace.

SUES TO DISSOLVE THE LUMBER TRUST

Continued from Page 1.

other. "This line of trade," says the complaint, "is systematically opposed by the wholesaler and jobber and by the retail dealer as hereinafter described."

Lastly comes the consumer, who is also divided into several classes, namely, the contracting builder, the manufacturer of furniture and "trim," the United States Government, in some localities, municipalities and railroads, the small consumer who uses lumber for minor building and repair work, and co-operative unions of consumers in the country districts.

Plans to Restrict Competition.

Prior to the incorporation of the Eastern States Retail Lumber Dealers' Association, the bill recites, various of the defendants, by means of verbal and written agreements, sought to divide up and control the lumber business of the East on the theory of preventing the consumers from dealing in any way with the manufacturer or wholesaler, and, similarly, of preventing the manufacturer or wholesaler from reaching out, without the interposition of the retailer after the trade of the consumer. In the year mentioned there was formed in New York the Eastern States Retail Lumber Dealers' Association, into the membership of which there came from time to time the various other organizations made defendants by the complaint.

Among the objects of the association, as declared at a meeting at New Haven, Conn., on Sept. 8, 1902, was the procurance of "uniformity and certainty in the customs and usages of the trade" and the protection of members "from unjust and unbusinesslike competition within the territory covered by this association."

The New York Lumber Trade Association, whose organization is next set forth, and the other individual associations which are defendants, are declared to have resident and associate members, the resident members being wholesale and retail lumber dealers in the particular territory covered by the several associations, and the associate members being wholesale and retail lumber dealers outside of such territory and within the territory of the Eastern States Retail Lumber Dealers' Association.

This New York association, the complaint declares, established a committee on trade relations, which was charged among other duties with inquiring "into all cases of interference by wholesale dealers in the retail trade, and vice versa, and especially into all complaints of alleged sales by wholesale dealers direct to consumers or customers of retailers, or the solicitation of the retail trade by wholesale dealers, whether members of the association or not." The association was to furnish information to members on these topics, to co-operate with other associations in the same trade, and have the power to expel, suspend, fine, censure, or warn any member "guilty of misconduct, breach of faith, or of violation of any of the provisions of the constitution, by-laws, rules, or regulations of said association."

In general, the conditions under which the several defendant associations were put together were about the same. The New Jersey association appears to have gone into greater detail than some of the others in its specifications of the restrictions of which the bill complains. The Philadelphia association adopted by-laws providing that it should have no rules to stifle competition, limit production, regulate prices, restrain trade or pool profits, but nevertheless, according to the complaint, it operated on about the same general lines as the others.

The Massachusetts association, the complaint charges, specifically in its articles of association and by-laws declared its intention to prevent the sale of lumber from the wholesale dealer direct to the contractor, builder or other ultimate consumer. Resolutions were adopted and made a part of these by-laws, which the complaint recites, stated that sales by any retailer in territory other than that adjacent to his own yard were contrary to the spirit and object of the association.

The Boston Agreement.

Next, the complaint comes to the National Wholesale Lumber Dealers' Association, which although it is not made a defendant in the suit appears at a convention in Boston in 1899 to solicit the co-operation of the retail associations in entering into an agreement, known as the "Boston agreement," and providing for mutual relations which should make effective the control of the trade along the lines already described. The by-laws of the National Wholesale Association were then amended so as to include this article:

Whenever it shall be determined by the Board of Trustees directly or through committee acting separately or in conference with any authorized body from a retail association that any person, firm, or corporation is not a legitimate customer for the wholesale trade, according to the principles recognized by this association as best concerning the interests of the lumber business, the members shall not thereafter sell to any such person, firm, or corporation.

In 1908 it appears there was a split between the retailers and the wholesalers over this Boston agreement, but the complaint observes that, notwithstanding this fact the classifications continued and the division of trade and territory was enforced. Following is a specimen notice of the National Wholesale Lumber Dealers' Association:

We are in receipt of yours of —— instant, in which you advise us of your classification of the above concerns being carpenters and builders and not retail dealers of the class whose requirements entitle them to purchase at wholesale. Your protest and classification will be communicated to our members and said classification continued unless and until objection is made to the same as being in error, in which event we will promptly communicate with you.

Exhibit J of the complaint is a typical blacklisting letter which the Government charges was sent out by the Jersey Lumbermen's Protective Association. It begins with the injunction: "Don't hang this up in your office. Half the sales of contractors can be traced to exposing this list." The letter continues with instructions about reporting "irregular" shipments and then contains the list of wholesale dealers who "are reported as selling or quoting direct to consumers."

"Poaching" and "Scalping."

The territorial division which is charged in the complaint is described as being based on an agreement that the retailers in the alleged conspiracy will not sell outside the territory immediately surrounding their own yards, which process is known as "poaching," and will not quote prices in wholesale lots or on a wholesale basis, which is known in the vernacular as "scalping." Exhibit AA of the complaint shows a preamble and resolutions passed by the Eastern States Retail Dealers' Association to the effect "that such practice of poaching is hereby reprehended and condemned as an evil tending to overthrow the business of the retailer and to bring the lumber trade into disrepute."

The resolution declares that the poacher, "in disregarding wholly what has always been recognized as fair and equitable relations between yard dealers, is a menace to the trade and therefore undesirable as a member of any lumber trade association." The Eastern States Retail Lumbers Dealers' Association is pledged in the resolution to "stamp out such practice," and the meeting voted to issue a list of poachers and distribute this list to the members of the association.

The last exhibit attached to the complaint is an extract from the address of the President of the National Wholesale Lumber Dealers' Association at a convention in Washington in 1906 in which this official says:

"We are all in favor of high prices and fixed high prices. We should fix the status of the poacher and keep it fixed and his place should be with the scalper. He is a maverick roaming at will over our land, drinking of the clearest streams, feeding in the best pastures. He must be caught and branded. No association should permit him membership and no individual should under any condition permit trading with him."

Defends Dealers' Action.

The Eastern States Retail Lumber Dealers' Association has no permanent office or office force. It frequently, however, meets here in the quarters of the New York Lumber Trade Association, one of its members. J. D. Crary, founder and Secretary of the latter organization, said when his attention was called to the Government's suit that the lumber trade knew it was under investigation, but that the filing of the suit at this time was a surprise.

"The membership of this association," said Mr. Carey, "is wholly voluntary, and is composed practically of all the retailers and most of the wholesalers doing business in the market. To the best of my knowledge we have never blackballed an applicant for membership.

"We take the ground that a wholesaler or manufacturer should not sell to a dealer and the dealer's customer also. We have co-operated with certain other associations. As the result only sixty-six out of the hundreds and thousands of manufacturers and wholesalers in the territory comprising New York, Philadelphia, New Jersey, Connecticut, Massachusetts, Rhode Island, and the District of Columbia have been listed as having quoted or sold direct to the consumer. And all that has been done in this connection was to send the list to our membership for information only. Having received the list, they do as they want. They can buy from them or lend them money or go in partnership with them. There is no rule, written or unwritten, which requires them to take any action. We have issued no list since December."

MORE SUITS TO FOLLOW.

Criminal Prosecutions Considered—Lumber Men Deny Charges.

WASHINGTON, May 19.—At the Department of Justice to-day it was stated that the suit filed in New York against the so-called Lumber Trust probably would be the first of a series to be instituted wherever similar violations of law are alleged. Officials of the department made it plain that there would be no delay in pushing the cases, and declared that the character of the operations of the defendants and the nature of the proof produced would determine if criminal or civil proceedings would be brought in the other cases under investigation.

CHICAGO, May 19.—It became known to-day that for several months secret agents from Washington have been working in nearly every State west of the Mississippi and in Illinois and Michigan, as well as in the Eastern territory covered by the New York suit against the so-called Lumber Trust, taking statements of dealers and examining books and records of the associations which are said to control the trade.

The Western associations investigated are reported to be the Northwestern Retail Lumber Dealers' Association at Minneapolis, the Western Retail Lumberman's Association at Spokane, Southwestern Lumberman's Association at Kansas City, Mo.; Retail Lumber Dealers' Association of Colorado and Wyoming at Colorado Springs, Col.; Michigan Retail Lumber Dealers' Association at Grand Rapids, Mich.; Lumberman's Association of Texas at Houston, Texas, and the Retail Lumberman's Association of Illinois at Chicago.

Some of the dealers say that many of the associations having to do with particular lines of lumber, as well as local clubs, Exchanges, and "line" yards, have been under the close scrutiny of Government agents.

A bitter war has been waged in the Middle West by retailers' associations upon manufacturers and wholesalers who have been selling direct to the consumer through mail order houses, contracting builders, and farmers' co-operative unions. Several years ago eighteen members of the Northwestern Lumbermen's Association were indicted in the United States Circuit Court at Minneapolis, charged with conspiracy in connection with the campaign of the Chicago retailers against the mail order houses. The indictments were dismissed upon technical grounds.

Within the last two years a prolonged litigation against the Nebraska Association of Retailers was terminated by the Supreme Court of that State, which held that the association was operating in violation of the State anti-trust law, which in many respects conforms to the Sherman act.

Managers of the retail associations maintain that all their operations have been directed by the legal opinions of skilled lawyers. They are prepared to submit a strong defense to the Government's attack.

PHILADELPHIA, May 19.—William H. Macbride, President of the Lumbermen's Exchange of this city, and also head of the Retail Lumbermen's Association of Philadelphia, said to-day:

"The Philadelphia Retail Association is affiliated with the Eastern States' Association. Our local body has about forty-two members, who meet once a year, and at that meeting officers are elected and a banquet held. There is no attempt to regulate prices, no attempt to make up a black list, and no desire on the part of any one to make contractors and builders buy from certain concerns. Practically every retail firm in the city belongs to this association. It seems impossible for me to believe that the Government makes such serious and ridiculous allegations."

BOSTON, May 19.—Horace B. Shepard, President of the wholesale lumber firm of Shepard & Morse and a former President of the Massachusetts Wholesale Lumber Dealers' Association, said to-day that, so far as he knew, the Massachusetts Retail Lumber Dealers' Association was a social organization whose members met occasionally during the year for a dinner. Not for ten years, he said, had the association attempted to interfere in any way with the business of the wholesalers. His own firm, Mr. Shepard said, sold lumber to any one it pleased, and considerable of his firm's trade was with manufacturers, although on account of the yard and teaming facilities his firm did not try to sell direct to the builders.

PROVIDENCE, R. I., May 19.—"I had an idea they were going to make some kind of a flurry," said Walter Parriot, Secretary and Treasurer of the Lumber Dealers' Association of Rhode Island, when informed of the Government's action this afternoon. Mr. Parriot said that he had recently been visited by two men from the Department of Justice, who spent considerable time making an inquiry into the affairs of the association, and he had given them all the information they desired. One of the association's record books the men took with them to Washington.

"So far as a lumber trust is concerned," said Mr. Parriot, "I never heard of any."

BALTIMORE, May 19.—George H. Poehlman made a sweeping denial to-day of the Government's charge so far as the Baltimore lumber dealers were concerned. Mr. Poehlman said the Baltimore association was merely a protective association, which did not concern itself in any way with the regulation of prices, nor interfere in any way with free competition. As a matter of fact, he added, the association had not had a meeting for a year.

If you shop in the new retail centre you will appreciate our convenient store at 27 West 34th St. Bet. 5th and 6th Aves.

Following closely in the steps of location are the character and convenience of our *Service*—experienced *Oculists* for the examination, skilled optical mechanics for the construction, and practical *Opticians* for the adjustment—all under one roof—a concentration of services and responsibility.

Later examination of your eyes and adjustment of your glasses may be made without the necessity of an extra trip—merely stop in when you are shopping. These examinations are made solely in your interest—they assist us to **guarantee** complete, lasting eyeglass satisfaction to you.

Harris charges are absolutely fixed—the same at all of our stores—and only one charge—that for the glasses, $2.00 or more, depending upon the quality of the mounting and the character of the lenses you require.

54 East 23d St., near Fourth Ave.
27 W. 34th St., bet. 5th & 6th Aves.
54 West 125th St., near Lenox Ave.
442 Columbus Ave., 81st & 82d Sts.
76 Nassau Street, near John Street.
1009 B'way, nr. Willo'by Av., B'klyn.
489 Fulton St., Opp. A. & S. B'klyn.
597 Broad St., Near Hahne & Co., Newark.

Optical House of
M. H. Harris
Oculists and Opticians

CARPET CLEANING J. & J. W. WILLIAMS Tel. 366 Columbus. Est. 1875. 353 West 54th St

ELDEST MISS GAYNOR WEDS IN DELAWARE

Continued from Page 1.

tet on their arrival at the Pennsylvania Railroad station told, however, and this evening the marriage was generally known here.

When Harry K. Vingut and Miss Edith Gaynor came to Wilmington to be married on June 22 the prospective bridegroom hunted up his old friend, Attorney General Andrew C. Gray, and the marriage was performed in Mr. Gray's office in the Dupont Building. To-day, however, things were different. The Vinguts had hoped that the Delaware Attorney General could again aid them, but Mr. Gray was in New York.

When Mr. Gray returned to his office this afternoon he found Mr. and Mrs. Webb and Mr. and Mrs. Vingut awaiting him and heard the news. The Attorney General congratulated the couple, and then the party walked down Market Street to a drug store, where the health of the bride and bridegroom was drunk in the temperate beverages there served. The Webbs and the Vinguts then left the Attorney General and kept on to the Pennsylvania Railroad Station where they took the 3:10 o'clock train north.

Attorney General Gray is a Trustee of the First Presbyterian Church, where the marriage took place. It is the oldest church of that denomination now used in Delaware, and this marriage is the first of any prominence that has occurred here since the enactment of more rigorous marriage laws by the Legislature last Winter, the object of which was to eliminate Wilmington as a Gretna Green.

In response to numerous requests of TIMES readers for a large reproduction of A. C. Cooke's charming painting: "Poverty Clipping the Wings of Love," to-morrow's Sunday TIMES will contain a full-page reproduction in fine half-tone on coated paper. This new version of the old adage "When Poverty comes in at the door Love flies out at the window," is one of the striking paintings of the present London Royal Academy Exhibition.—Adv.

ANGELIS AND AMEDEO CONFRONT ACCUSER

Ascrittore, Questura's Spy, Tells Why He Believes Them Guilty of the Cuocolo Murders.

EXPERT TESTIMONY ON SCAR

Alfano Vociferously Rebukes a Carabiniere Who Harshly Tried to Quiet Camorra People in the Cage.

VITERBO, May 19.—The two men denounced by Giacomo Ascrittore as the assassins of Gennaro Cuocolo and his wife had a chance to face their accuser and orally defend themselves at the trial of the Camorristi to-day.

After Enrico Alfano and other alleged leaders of the Camorra had been arrested on suspicion, they were released upon the intercession of the priest Ciro Vitozzi, who said that he had learned of their innocence through the discovery of the real assassins while performing his office of confessor.

It developed that Giacomo Ascrittore had charged Tomasso de Angelis and Gaetano Amedeo as the murderers. These men, though known criminally, established alibis, and Vitozzi and Ascrittore were arrested, charged with conspiracy against them, and also with an attempt to shield the actual assassins.

Subsequently Alfano and his associates were again arrested and held for the present trial. De Angelis and Amedeo are now crown witnesses against Ascrittore, who is charged, together with Don Ciro Vitozzi, of conspiracy against them and with diverting justice from the real murderers of the Cuocolos.

Nothing of special importance was developed. Ascrittore confirmed his earlier testimony, repeating the circumstances which he said had led him to believe that the men he denounced were guilty. He declared that at one time de Angelis had shown him a dagger, saying:

"With this Cuocolo will be served."

The accused person denied the allegations.

President Bianchi instructed de Angelis to bare his left leg and show again to the jurymen and to the medical experts the wound which, according to Ascrittore, was received from Cuocolo when the latter was fighting for his life, but which, according to de Angelis himself, he received fifteen years ago from a nail while he was gathering shell fish at Ustica. This wound, de Angelis said, had reopened in 1906.

At the afternoon session Ascrittore continued his accusation, while de Angelis reiterated his denial. Both became heated over a suggestion from some of the accused men in the cage that it was possible the wound in de Angelis's leg had been caused by a shellfish.

The Lieutenant of Carabinieri charged with keeping order within the cage told them harshly to be silent. This was the signal for an outburst from them. Shaking his fist at the Carabiniere, Alfano shouted:

"Silence yourself. Only the President is empowered to keep order here."

Then the other prisoners joined him in shrieking at the Carabiniere.

"Shame!" "Villain!" "It's time to stop persecuting us," they cried.

The pandemonium reached such a height that the President was compelled to suspend the sitting for a time.

When it was resumed experts who had examined the scar on de Angelis's leg said it was improbable that it had been caused by a penknife.

The campaign which was carried on against de Angelis and Amedeo by the Questura, or civil police, during the first detention of Alfano, Vitelli, and Rapi, from June 10 to July 17, 1906, and revived early in the Spring of the following year, when the Carabinieri began their raids upon the Camorra, had its origin, so the Carabinieri believe, not only in a desire to shield the real murderers of the Cuocolos, but also in the attempt of the heads of the Honorable Society, to discipline two delinquent members by making them serve as "imputati di paglia"—straw criminals.

De Angelis and Amedeo are not prisoners, but Crown witnesses, appearing against Giacomo Ascrittore and Antonio Farlati, spies of the Questura, and Don Ciro Vitozzi, who is alleged to have inspired the whole campaign against them.

They are brought forward now by the prosecution in order to complete the hypothesis of moral guilt of the prisoners in the cage by eliminating, in the eyes of the jury, persons whom the defense accuses of committing the crimes.

Incidental to this—a circumstance quite unthinkable in American jurisprudence—is being actually tried the civil case of de Angelis and Amedeo vs. Ascrittore and Vitozzi for defamation of character and false imprisonment.

Tommaso de Angelis is 55 years of age, a native of Naples, but with an abode—when out of prison—at Castellammare. He was seriously implicated in the murder of Nicola la Mura, a priest, and his servant, Nicoletta Vuola, which took place at Gragnano, Dec. 30, 1902. Investigation proved that robbery had been the sole object, but that the victims had succumbed to a too severe gagging. Because he had on him a large sum of money which he could not satisfactorily account for, and because, when arrested, he had at his home several marked copies of journals containing the story of the crime, de Angelis was for a long time under suspicion.

All these facts were well known to the spy of the Questura, Ascrittore, and so when he was interrogated on June 20, 1906, by the examining Magistrate, Enrico Romano, he made the following statement:

"In 1891 I was at the Carmine Prison with Tommaso de Angelis. On leaving prison I did not see him again until June 2, 1906, when he came to my house, and, not finding me, returned on June 4. He spoke to me of a crime which had cost him twenty-seven months' imprisonment, which had been caused by the 'real murderer of the priest, La Mura,' where they found some gold coins, and which he knew all about, as he was at that time in Gragnano buying flour, (comprare del semolino;) that is to say, in the language of the Camorra, (doing light robberies.)

"De Angelis then pointedly asked me if I knew 'figlio di papa,' (papa's son,) and when I answered in the negative, he added that it was Gennaro Cuocolo, who lived like a fine gentleman, but with whom he 'had an account to settle.' He asked me to let him sleep at my house on the following evening (June 5, the night of the Cuocolo murders,) or on that evening. I asked him if he were alone, and he replied that he had a companion, so I told him I could not accommodate him.

"While I spoke, I noticed that he had a dagger, for he took it out of its sheath several times. He wore a panama hat, which he told me he had got from the prison furnisher, but he did not say where. After that he went away."

On March 14, 1910, the examining Magistrate at Fuorigrotta, near Naples, interrogated a woman who declared that she was de Angelis's cousin, Irene de Angelis, who lived at Castellammare, 158 Corso Vittorio Emanuele. She denounced de Angelis, Amedeo, and Cuocolo, as the murderers of the priest, La Mura, and described a house in Naples where part of the property taken could be found.

A search revealed the property where she said it was, but the woman did not appear again nor could she be traced. The Carabinieri, however, have ascertained that she bears no resemblance to Irene de Angelis, who is de Angelis's sister, and his only relative at Castellammare.

Gaetano Amedeo, who was first denounced to the Questura in an anonymous letter, is, like de Angelis, a professional thief and ex-convict, and is, moreover, considered one of the cleverest rogues in Naples. Amedeo, when interrogated, treated the matter lightly and declared that the Questura had the best of reasons for knowing that he could not possibly be mixed up in the Cuocolo affair.

"That was an aristocratic crime," he added. "I never trouble such persons."

Ascrittore made no mention of the wound in de Angelis's left leg, just below the knee, until after the arrest of Corrado Sortino, who had a wound on his hand, and it had developed by the interrogation that a penknife belonging to Cuocolo had been found near the body in the Cupa Calastro. On its blade were drops of dried blood and the deduction was made that Cuocolo had defended himself with it. On this point, and with no knowledge that the penknife had been found, Abbatemaggio stated:

"Suddenly Mariano di Gennaro gave a blow with his dagger to Cuocolo, who strove to draw from his pocket a penknife. Nicola Morra, in his turn, gave him another stab, while Sortino was wounded in the hand by the penknife."

PORTUGUESE PLOTTERS HELD

Army Men Among Others Arrested for Conspiracy—Government Is Uneasy.

Special Cable to THE NEW YORK TIMES.

LONDON, May 19.—A Lisbon dispatch to The Daily Mail says that last night the Carbonari members of the great Republican Secret Society, who have now detachments all over Portugal, arrested a large number of Anarchists who are accused of conspiring against the republic.

Among the prisoners are a Captain of artillery and other army officers, and several well-known people. The arrests were made separately in cafés, at railway stations, and in the streets, the Carbonari having followed the suspects' movements for a week. All the prisoners are in solitary confinement.

The warship Adamastor has been ordered to Oporto to overawe any signs of the reactionary movement which, it is said, may break out during the elections as a result of monarchical intrigue.

A widespread feeling of uneasiness seems to prevail in Government circles.

VIENNA MOURNS MAHLER.

Entire Population, from Prima Donna to Costermonger, Lament His Death.

Special Cable to THE NEW YORK TIMES.

LONDON, May 19.—A Vienna dispatch says that the death of Gustav Mahler has been the occasion for an outburst of sorrow on the part of the entire population of the Austrian capital. Prima donna and costermonger alike join in mourning for the great musician.

Mahler left instructions that his heart be pierced with a needle to make sure that he was really dead, and ordered a simple funeral at Grinzing, at the foot of the Austrian Alps.

DON'T WANT DR. COOK.

London Vaudeville Managers Decline to Book Him at $1,000 a Week.

Special Cable to THE NEW YORK TIMES.

LONDON, May 19.—A well-known firm of London vaudeville agents for some time past has been endeavoring to make bookings for Dr. Frederick A. Cook, who, dressed as an arctic explorer, would tell the story of how he did not reach the north pole.

The agents asked $1,000 a week for the engagement, but all the managers so far approached have declined the proposal.

They say that Londoners are not in the least interested in Dr. Cook.

FOR RUSSO-AMERICAN AMITY.

Fleet's Baltic Cruise a Chance for an Entente, Says Novoe Vremya.

ST. PETERSBURG, May 19.—The Novoe Vremya in a leading article to-day says that the present cruise of the American fleet in the Baltic Sea is dictated by the necessity of smoothing over the bad impression created in Germany by the peculiarities of the American squadron's visit last year to England and France. The administration of President Roosevelt, the newspaper asserts, was marked by a peculiar hostility to the Russian Empire, and public opinion then, owing to the skilful work of interested parties, was also hostile. Recently, however, the feeling against Russia in America seems to have changed, and as a consequence Russia has been included in the itinerary of the American fleet's cruise, though the inclusion of Russia, the paper adds, is possibly contrary to the wishes of the State Department at the present time.

"We cannot attribute the direct political meaning of the visit," says the Novoe Vremya, "and can scarcely yet rely upon the truly friendly relations of the United States. Nevertheless it would be a direct inadvertence to miss the opportunity for a Russo-American rapprochement. The naval, military, and other elements should give the American sailors a never-to-be-forgotten welcome. The inaction of Russian diplomacy at a critical period, and the lack of acquaintance by Russians with the current public life in America, permitted the wide success of an anti-Russian propaganda, the results of which are equally detrimental to Russia and America. The Russian people are now given a chance to retrieve that situation."

SWINGS TO SAFETY.

Painter Grasps Rope When Scaffold Breaks and Finally Gains a Window.

William Wulker, a painter, of 1,001 Rockaway Avenue grasped the end of a rope yesterday just as a scaffold upon which he and another man were working at the fourth floor of a new building at Powell Street and Sutter Avenue, Brooklyn, collapsed. While his companion plunged downward, Wulker swung back and forth in the air, finally swinging himself through a window to safety.

His companion, whom he knew only as Mike, was taken to St. Mary's Hospital with a broken skull.

FOREIGN BANKS FEAR THE SULLIVAN BILL

Senator Pollock Regrets They Will Be Affected Here, Though He Defends the Measure.

AIMED AT PRIVATE BANKS

But That It Relates to Others, He Thinks, No Reason Why It Shouldn't Pass—Bankers Confer.

In making a defense yesterday of the Sullivan-Foley bill, now pending in the Legislature, Senator Henry W. Pollock admitted that it would affect "a number of foreign banks as to whose responsibility there can be no question." He did not think, however, that this was a valid reason for defeating the measure, as it was aimed at the unreliable private banks, such as had been victimizing the east side poor, and which the corporate law did not reach. The Senator said this:

"Prior to the enactment of the statute of 1910 private banking had been carried on under no restriction whatsoever, as a result of which many irresponsible persons, after remaining in business long enough to obtain deposits from poor people, in some instances aggregating half a million dollars, absconded, leaving practically nothing behind them.

"The law of 1910 placed these private bankers under the regulation of the State Controller.

Express companies and telegraph companies engaged in receiving moneys for transmission, being responsible institutions, and therefore not necessary to subject them to the control of the State Controller, this law specifically excepted them. This unfortunately led to a large number of private bankers incorporating their business as express companies, and carrying on their old business relieved from the supervision of the State Controller.

To overcome this citizens interested in protecting persons doing banking with business concerns not under the jurisdiction of the State Banking Department desire the passage of the bill introduced by Senator Sullivan.

"It is unfortunate that a number of foreign banks as to whose responsibility there can be no question will be affected by this bill of Senator Sullivan, but that in any wise is any cause for not passing the bill, because, without this amendment to the general corporation law, all the advantages sought by the private bankers' act of last year would be lost. Probably the best disposition would be to have these several branches of foreign banks subject themselves to the supervision of the State Banking Department, to which surely there can be no objection if their professions of financial responsibility are sound."

It was pointed out yesterday that the branches of foreign banks doing business in the State may find protection in the provision of the Sullivan-Foley bill, which excepts a corporation formed under "or subject to the banking laws of this State." Paragraph 30 of Section 8 of Article II. of the State banking laws provides:

> He (the State Superintendent of Banks) shall also have power to examine or cause to be examined every agency located in this State of any foreign bank or banking corporation for the purpose of ascertaining whether it has violated any law of the State, and for such other purposes and as to such other matters as the Superintendent may prescribe.

The bill, it is understood, was drafted by Louis Marshall of the firm of Guggenheimer, Untermyer & Marshall. Mr. Marshall was actively connected with much of the legislation that was recommended by the Immigration Commission appointed during the Hughes régime for the protection of immigrants arriving in this State.

It is understood that some amendments will be offered and possibly a compromise bill be introduced next week.

There are some twenty-five agencies of foreign banks in New York, and of these the most important represent Canadian institutions. A meeting attended by representatives of the leading South American banks was held yesterday to consider the Sullivan-Foley bill, which they feared threatened their business here, and a committee of three was appointed to investigate.

The foreign banks are not allowed to accept deposits and must pay annually to the State Treasurer a tax of 5 per cent. on the amount of interest or compensation collected on money loaned, used, or employed in the State. This requirement opens their books to the inspection of the State officials.

BRITISH SEAMEN TO STRIKE.

Leader Threatens Tie-Up at All Ports —May 29 Is Reported Date.

GLASGOW, May 19.—At a largely attended meeting of seamen to-day, Secretary French of the local Seamen's and Firemen's Union, stated that a date for a general strike at all ports had been fixed, but that the union officials had decided to keep the date secret until the eve of the day set for the strike.

He promised the Shipping Federation the biggest fight ever known among the transport workers of Great Britain. Shipowners on the Clyde, however, do not take much stock of this threat, but are preparing for emergencies.

It is reported here that May 29 has been chosen as the day upon which the men are to quit work.

SEEKS AID OF KING GEORGE.

Mrs. Mellon as British Subject Appeals for Help in Divorce Case.

Special to The New York Times.

PITTSBURG, Penn., May 19.—The divorce proceedings of A. W. Mellon, the banker, against his wife, who was Nora McMullen, daughter of one of the founders of the Guiness Brewing Company of Dublin, has become an international question. Owing to the passage of the Scott act, which became a law April 11, 1911, whereby Mrs. Mellon has been deprived of a trial by jury, as a British subject she appealed to King George to use his influence through the Diplomatic Corps to secure a trial by jury.

Andrew W. Mellon brought divorce proceedings against his wife on Sept. 14, 1910, naming a young Englishman, Alfred George Curpsey. Mrs. Mellon's attorney, Paul S. Ache, demanded a trial by jury in the Allegheny County Court in January, 1911. The demand was held over. March 29, 1911, the Scott act, leaving it to the Judge of the court whether a jury trial is to be granted or not, was introduced in the Pennsylvania Legislature, and April 11, 1911, it became a law. The Scott act is retroactive, in that it deprives litigants of a jury trial in actions pending as well as those which may come before the court in the future.

During the week A. W. Mellon's attorneys notified Mrs. Mellon's attorneys that they were ready to try the case before a Master. Mrs. Mellon's attorneys deny the constitutionality of the Scott act, and allege that as Mrs. Mellon has been charged with a crime, it is her right to be tried by a jury. Mr. Ache to-day said:

"I do not think the appeal of Mrs. Mellon to King George will lead to international entanglements. In fact, I cannot see that the English Government, through their Diplomatic Corps, can affect the subject. We will, however, carry constitutionality of the Scott act to the United States Supreme Court if we get no relief from the Pennsylvania Supreme Court. The Constitution gives all persons charged with a crime the right of trial by jury, and we do not believe the State courts can deny us that right."

Mrs. Mellon, after her separation from her husband more than two years ago, prepared to go back to England and make her home. She had been given the custody of her two children for seven and a half months each year and the father was to have the custody of the children for four and one-half months.

Mr. Mellon, fearing that if his children were taken away from the jurisdiction of the United States courts, the action of the courts would be set at naught by his wife, refused to permit her to take the children out of the country. Mrs. Mellon thereupon changed her mind about going to England and remained in Pittsburg. In the meantime she resigned all rights to citizenship in the United States and again became a subject of the British Crown. Hence her appeal to the King for redress.

CRAGEN IN HIS OWN DEFENSE.

Denies Knowledge of Queens Graft in the Raising of Postage Receipts.

Municipal Justice John M. Cragen, accused of raising postage stamp receipts from $5 to $50 in the office of Borough President Lawrence Gresser while he was secretary, was on the verge of a nervous collapse at this trial yesterday while under cross-examination by Deputy Attorney General James A. Parsons before Justice Kapper, in the Queens County Supreme Court.

In his own defense he had made a general denial of the testimony given by Louis J. McNally, a junior clerk in his office, save that McNally admitted to him that he, McNally, had raised the receipts.

Overwrought by the long ordeal of the week, Cragen became visibly agitated as the cross-examination progressed, nervously clasping and unclasping his hands until his friends began to fear he would collapse.

Justice Kapper called a five-minute recess to give the jury an opportunity to stretch, and in this brief interval Cragen recovered.

Cragen testified that following his appointment as secretary President Gresser turned over to him the petty cash fund of $500, and he selected Louis J. McNally, a junior clerk, as the one to make the cash disbursements. When he got a warrant for $500 he deposited it in his general bank account, and had no means of knowing when it was exhausted save by consulting McNally's expense account. He took McNally's word for the expenditures, and when making up his affidavit of expeditures in applying for a renewal of the fund of $500 he simply went by the balances and footings as shown by McNally's account book. He never noticed that the bills for postage stamps every month footed up an even $100, as he signed from 250 to 300 routine papers a day.

The first he knew the postage stamp receipts had been tampered with was when he was called as a witness before Commissioner of Accounts Raymond Fosdick.

Thestimony was concluded, and counsel for both sides asked until this morning to get ready for summing up. The case will be given to the jury to-day.

STILLMAN WON'T COMMENT.

Hasn't Read the Oil Decision, and Is Trying to Forget Business, He Says.

James Stillman arrived yesterday on the Cunard liner Mauretania. When asked for an opinion on the Standard Oil decision, he replied that he had not read it.

"I retired from active business two years ago," he said. "I have come to go fishing. I am trying to forget business."

FINED FOR STORING WAGONS IN STREET

No Right So to Use Public Property, Magistrate Tells Three Expressmen.

QUOTES A GAYNOR DECISION

Test Case on a Similar Complaint Now Being Tried—Affects Taxis, Hacks, and Sight-Seeing Cars.

Holding that it is unlawful for owners to let their vehicles block the streets, even though they are licensed by the Aldermen or Legislature, Magistrate Freschi inflicted $10 fines yesterday on Bernard Cominsky, Jacob C. Mark, and Samuel Bresselman, expressmen. Complaint against them was made by Marcus Julien, a Ludlow Street merchant, and Miss L. F. Spafford, Principal of Public School 161 in Ludlow Street. In fining the expressmen Magistrate Freschi said:

"Public property cannot be taken for private use any more than private property can be taken for public use without just compensation. The abutting property owners cannot give their consent to the obstruction on the street in front of their property."

Magistrate Freschi cited a case decided by Mayor Gaynor when he was on the Supreme Court bench in Kings County, in which he ordered Deputy Police Commissioner York to remove from Seigel Street, Brooklyn, vehicles standing there under a license from the Aldermen. In this decision Justice Gaynor held that the Aldermen could not "legalize or license a nuisance."

Chief Magistrate McAdoo said yesterday that the principles laid down by Magistrate Freschi are at issue in a test case now before him against the owner, manager, and one of the chauffeurs of a sight-seeing vehicle company which occupies Broadway at Twenty-third Street. The Chief Magistrate said the decision would determine the question as to the right of taxicabs, hacks, or other vehicles to stand before hotels, restaurants, and office buildings soliciting traffic. Notice had been served on him, he said, that if his decision was adverse the case would be appealed to the highest courts.

The case against Orville Dickinson, proprietor of the sight-seeing cars at Broadway and Twenty-third Street; Thomas Hardman and Frederick A. Cafferty, two employes, was adjourned yesterday until next Wednesday morning.

UPHOLDS DENVER INJUNCTION

City Is Not Allowed to Issue Bonds for New Waterworks.

Special to The New York Times.

ST. PAUL, Minn., May 19.—The temporary injunction recently granted by the United States Circuit Court, enjoining the City of Denver from issuing $8,000,000 bonds or taking other steps for the installation of a city water system of its own, is upheld in a decision handed down today by Judge Hook in the United States Court of Appeals.

Under this decision the cases begun by the New York Trust Company, Trustee, and the Denver Water Company against the City of Denver, asking for an order of the court compelling the city to purchase the plant of the present water company at an appraised price, will be heard in the United States Circuit Court at Denver.

By an ordinance passed in 1890 the City of Denver agreed to give the water company a franchise for twenty years, at the end of which period the franchise was to be renewed for a like period with modifications of terms; or, as an alternative, the city agreed to purchase the water company's plant at a price to be fixed by five appraisers.

When the twenty years had nearly expired five appraisers fixed the value of the plant at $14,000,000. This price the city refused to pay, and another ordinance was passed by the City Council offering the water company $7,000,000. In the event of the refusal of this offer by the company a proposition was to be submitted to the voters of the city for the issuance of $8,000,000 of bonds to construct a municipal water plant.

It was submitted to the electors and carried.

The New York Trust Company and the water company then asked the Circuit Court for a temporary injunction restraining the city from proceeding with its plan to establish its own water works. The court granted the injunction. Judge Hook affirms the order.

Cucumbers and Ice Cream Fatal.

Eleven-year-old Minnie Hoppner died yesterday in her home, 213 Forest Avenue, Ridgewood, Queens Borough, of ptomaine poisoning. On Saturday last she ate cucumbers and ice cream.

NEW GRAND CENTRAL PALACE.

First Big Building in New York Central Improvement Opens.

A new amusement building was opened to New Yorkers last night, the successor to the old Grand Central Palace at Lexington Avenue and Forty-third Street. It bears the same name and is three blocks above the older structure, which will be torn down soon to make way for the Grand Central Station improvements.

In keeping with the magnitude and interior beauty of the new Grand Central Palace, the building was opened with a show devoted to architecture and engineering. As a visitor remarked on entering the broad, well-lighted vestibule with its wide marble stairway, flanked by Doric columns, the building itself is a noteworthy object lesson of architectural and engineering skill. It is the first one to be finished among the imposing structures planned by the New York Central to cover the track yards on both sides of Lexington Avenue, north of the station to Fiftieth Street.

The new Grand Central Palace is thirteen stories, occupying the entire block front on Lexington Avenue, between Forty-sixth and Forty-seventh Streets, and in time it is proposed to erect a similar one on the block to the north, the two to be connected by artistic bridges spanning Forty-seventh Street.

The opening of the building attracted nearly as large a crowd on the sidewalk as assembled inside. A throng of urchins were quick to take advantage of the occasion by defying the municipal ordinance against selling tickets on the sidewalk. The nuisance became so great after a while that two policemen were delegated to curb this sidewalk trade.

Among the exhibits at the show are the latest things in metallic doors and windows, economical heating and ventilating systems, artistic cement decorations, electrical devices, landscape gardening novelties, including specimens of the work on John D. Rockefeller's Pocantico estate near Tarrytown, and many systems of fireproofing. Ex-Fire Chief Croker's fire prevention company has a small but interesting exhibit, and the Municipal Art Society and the American Musem of Safety show a number of interesting things.

Three floors of the building are to be devoted to exhibition and entertainment purposes, and of the other ten floors nine are occupied by large industrial concerns. The exhibit will remain open every day and evening next week.

WIFE SUES C. S. ABELL.

Charges Norfolk Newspaper Publisher with Abandonment.

Special to The New York Times.

BALTIMORE, Md., May 19.—Miss Elizabeth C. Lackey Abell, wife of Charles S. Abell, publisher of The Norfolk Landmark and former part owner of The Baltimore Sun, has filed a suit for divorce in the Baltimore County Court. The bill charges that Mr. Abell abandoned his wife three years ago, and that they have not lived together since that time. She asks alimony.

Mr. and Mrs. Abell were married at Towson, Baltimore County, on Nov. 11, 1896. They have four children, three boys and one girl. For some time Mrs. Abell and her children have lived at Marble Hall, their country estate at Govans.

When W. W. Abell withdrew from the active management of The Baltimore Sun and Charles S. Grasty obtained control, Charles S. Abell went to Norfolk, where he purchased a controlling interest in The Landmark. Mr. Abell is the son of the late George W. Abell and a grandson of the late A. S. Abell, the founder of The Sun. He is a member of the Maryland Club, Baltimore Country Club, and the Merchants' Club.

McNamara Defense League Formed.

The formation of a McNamara Defense League to aid in the defense of the prisoners in The Los Angeles Times dynamiting case, and consisting of representatives of leading labor organizations, was announced at a meeting of the Central Federated Union last night. The McNamara Defense Committee of the Central Federated Union, which was appointed some time ago, reported through its Chairman, Albert Abrahams, that the league has been made up of representatives of all labor unions, the Woman's Trades Union League, and the Socialist Party. He announced that the League would draft a general appeal to the New York unions and the public for funds. The league proposes to hold a mass meeting in Carnegie Hall.

SEEKS HER DAUGHTER MISSING FOR MONTHS

Mae Smith Vanished from the Nurses' School on Blackwell's Island in October.

HINT OF COMING MARRIAGE

Told Her Mother of a Wealthy Theatrical Man and Spoke of a Fine Home in New Haven.

Mrs. Mary B. Smith, a widow, of 160 West 142d Street, discouraged over the unsuccessful efforts of the police to find her daughter Mae, 21 years old, who disappeared strangely from the Metropolitan Hospital Training School for Nurses on Blackwell's Island on Oct. 8, has appealed to THE TIMES to help her. Mrs. Smith is afraid her daughter has met with foul play. Mrs. Smith said that her daughter read THE TIMES, and, if alive, would be sure to see her mother's appeal.

Mrs. Smith said her daughter went to work at the Nurses' Training School a little more than a year ago. It was her duty to take charge of the table of Agnes S. Ward, the Superintendent. Mrs. Smith had employment as an invalid's attendant. She was taken in in Hawthorne, N. Y., last September and two days after Labor Day her daughter visited her. The girl told of a pleasant time she had had on Labor Day at a pleasure resort with a young Bronx architect, and then she spoke of a theatrical man who had been attentive. She told her mother that neither of them would have to work very much longer, and intimated that the theatrical man wanted to marry her, and that they would have a fine home in New Haven, Conn. That was the last Mrs. Smith saw of her daughter. She learned at the Nurses' School later that the girl had disappeared on Oct. 8 after a tilt with one of the matrons. On Dec. 9 Mrs. Smith got a postal in her daughter's handwriting from Bridgeport, Conn. It was unsigned, and was as follows:

> Dearest Mother: Awfully sorry to worry you the way I have, but I have been very ill and awfully unhappy. I won't forget you Christmas. My real love to my dear mother.

Mrs. Smith asked the police of Bridgeport to look for her daughter. The police replied that they would do what they could. Mrs. Smith wrote several times afterward to the Bridgeport police, but she declared they did not reply to her letters.

Mrs. Smith also reported her daughter's disappearance to Police Headquarters here and a general alarm was sent out. The hospitals and the Morgue were searched without result. Last Monday Mrs. Smith visited the Morgue to see if she could identify the body of a woman found in the river as that of her daughter. She decided that the river victim was an older woman than her daughter.

"Until she went to work at the Nurses' School on Blackwell's Island," said Mrs. Smith, "my daughter and I had never been separated. I am at a loss to understand how she could have so completely dropped out of sight. I am heartbroken and miserable without her, and anxiety is almost killing me. I have spent all of my time and money in trying to find some trace of her. The police have not given up the search for her yet. Scarcely a week goes by that a detective does not call to see me, but they don't bring back my little girl."

The missing girl is 5 feet 6 inches in height, and has fair complexion, dark hair, gray eyes, and good teeth. She has small hands, and was particular about having her nails manicured.

PAPAL PROTEST TO SPAIN.

Government Reproached for Ignoring Vatican Over Associations Bill.

MADRID, May 19.—Cardinal Aguirrey Garcia, the Primate of Spain, to-day sent a protest to the Parliamentary Committee in charge of the Associations Bill, which provides for the regulation of religious and other societies, and which is at present an issue between Spain and the Vatican, because of the Pope's resistence that the measure from the subject of an entente between Rome and Madrid before it is acted upon by the Cortes.

The Cardinal declares that by not consulting with the Hol See as to the questions included in the bill, the Government has violated the concordat of 1851, and has imperilled its conscience as regards the Church by granting excessive liberty to propaganda hostile to Catholicism.

THE DEAF HEAR

Have you seen and tried the HARPER ORIPHONE

Call at our office and receive a free demonstration of the most up-to-date hearing device in existence. Prominent physicians are among our customers. We want to meet you to tell you all about our latest improved instruments for the deaf.

505 Fifth Av., cor. 42st St.
Boston, 394 Washington St. Est'd 10 years.

"Straws that cool"

the smart designs that skill and good taste suggest, the superiority of quality and beauty of finish inseparable from Young productions.

Yacht shape splits and sennets, . $2, $3 & $4
Pencil curls, mackinaws and tientsins, $2 & $3
Bankoks—featherweight, ... $5 & $7

Panamas—a full assortment at popular prices.

An expert hat conformer at every Young shop. The hat you select, unless it is entirely comfortable, will be shaped to your head—an exact fit.

Young's Hats
NONE BETTER MADE

Broadway at Duy St.
Broadway at 14th St.
Broadway at 28th St.
Fifth Ave. at 424 St.

Only Brooklyn Store: 371 Fulton St., opp. City Hall.

Broadway at Houston St.
Broadway at 30th St.
Broadway at Beaver St.
Nassau St. at Fulton St.

Everwear HOSIERY

Men's Everwear Half Hose in Summer Weights

We are presenting two special numbers in the celebrated Everwear half hose for men, one in cotton and the other in silk lisle. The cotton half hose are of an extremely fine gauge, and the silk lisle hose are unusually sheer. Both are designed to ensure foot comfort during Summer weather, and both carry that six months' guarantee against holes which has created such a universal demand for Everwear products.

Lightweight cotton half hose.....6 pairs for 1.50
Sheer gauze silk lisle half hose.....6 pairs for 3.00

Everwear Pure Silk Half Hose for Men

The initial shipment of this silk half hose, promised us several months ago, is now in stock and proving very popular. Made of fine, lustrous silk and reinforced at toe and heel, like all Everwear products. The guarantee, however, is changed to cover three pairs for a period of three months. Obtainable in black, tan, purple, green or grey.

Pure silk half hose.....3 pairs for 2.00

Everwear Hosiery for Men, Women and Children

In the regular numbers of this hosiery we carry the following stock, and with every pair that famous guarantee holds good—to replace gratis any and every pair that develops holes within a period of six months from the date of purchase:

For Men:	Egyptian cotton	1.50 per box of 6 pairs
	Silk lisle	3.00 per box of 6 pairs
For Women:	Egyptian cotton	2.00 per box of 6 pairs
	Silk lisle	3.00 per box of 6 pairs
For Children:	Egyptian cotton, sizes up to 7½	1.50 per box of 6 pairs
	Egyptian cotton, sizes 8 to 10	2.00 per box of 6 pairs

Broadway Saks & Company at 34th St.

FROM A BANKER

We have obtained copy of a letter written by Mr. P. B. Bowles, President of the First National Bank of Oakland, California, in reply to an enquiry about us from a Western capitalist.

We quote the letter in part:

"This contracting firm erected for us the First National Bank Building in Oakland, which is one of the most attractive buildings on this Coast. Their work is in every way satisfactory and high class, and their system is exceptionally good. From what I know of this firm locally, and from what I know of them by enquiry, and by personal investigation of their Eastern work, I believe them to be the foremost in the contracting business in this country."

What A says to B about C should be sufficient for D—you, in this instance, being the fourth letter in the alphabet!

THOMPSON-STARRETT COMPANY
Building Construc a
Fifty-One Wall Street

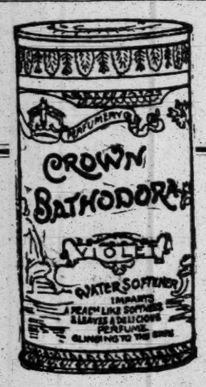

Bathodora

The Fragrant Bath Powder.

REALLY indispensable these hot, humid days. Softens and perfumes the water and renders bathing a greater luxury.

¶ Cooling, refreshing, perfectly delightful.

¶ Gently stimulates both body and mind.

¶ Makes you scrupulously clean.

¶ Should be in every guest chamber and all bath rooms.

¶ At home or traveling, well-groomed men and women always have Bathodora at hand.

For Sale Everywhere.

Generous sample and "The Bath Luxurious" for 4c. (postage.)

The Crown Perfumery Company of London
Dept. C, 30 East 20th St., New York.

$1

Parallel pleats

that stay centred in spite of the laundry—true and even, new or old—a point of merit in the

TRADE Emperor MARK

GOLD LABEL SHIRT

Put the Emperor side by side of the average $1.50 shirt and you will decide in favor of the Emperor every time. $1

Exclusive patterns.

RED LABEL EMPEROR SHIRTS $1.50 UP

Phillips-Jones Co., 502-504 Broadway, N. Y.

F. CHAUVENET'S

Red Cap

The Natural RED SPARKLING BURGUNDY of FRANCE

The Washburn-Crosby Company's famous Gold Medal Flour has all the bread, biscuit, cake, and pastry-making qualities of the finest wheat concentrated in it. It bakes more to the pound than other flour, saves money as well as the extra work and worry occasioned by the use of flour of less uniform quality. That is why knowing housewives always demand it.

NO NEED TO SUFFER WITH RUPTURE

I have something entirely new with which a complete cure is possible. DEPT. B, BOUTAGE, 45 EAST 125TH ST.

SAYS GOSPEL FAILS TO FILL PEWS NOW

People Want Picture Shows, New Presbyterian Moderator Declares.

ASSEMBLY INDORSES TAFT

Adopts Peace Resolution—Move to Consolidate Church Work Is Opposed as an Illegal Combination in Restraint of Trade.

Special to The New York Times.

ATLANTIC CITY, May 19.—Speaking upon the importance of evangelistic work, the Rev. Dr. John F. Carson, Moderator of the Presbyterian General Assembly, declared to-day that the American people no longer wanted to hear the Gospel preached. He said:

"I am heartily tired of flitting evangelists, with their flippant utterances that all you need to do to fill your church is to preach the Gospel. As a matter of fact, our American communities do not want to hear the Gospel. The Gospel is being preached in our churches, and that is why the pews are empty.

"No, my brethren, the people are not yearning for the Gospel. Their indifference and opposition to God's truth is the greatest challenge to religion. I could easily fill my church by announcing a moving-picture show for a Sunday evening.

"The prospect of a diversion would draw a crowd. Or I could announce a high-class musical programme, and they would also flock to the service. They would not understand the classical music; but we well know that a great many persons who know little or nothing of music affect to know a great deal."

The trial of the Rev. Dr. William D. Grant, pastor of the First Presbyterian Church of Northumberland, Penn., will begin to-morrow morning before the Judicial Commission of the General Assembly in the Hotel Chalfonte. Friends of Dr. Grant, who is a graduate of Union Theological Seminary, were sure he would unquestionably be acquitted. The minister is charged with expressing sentiments in conflict with the teachings of the Church, of much the same nature as those attributed to the Rev. Drs. Francis Brown and Charles Adams Brown of Union Seminary.

The commission to try Dr. Grant organized by electing Charles Cairns of Indianapolis as Chairman, and the Rev. Dr. Robert Hunter of Philadelphia Secretary.

This resolution, introduced by the Rev. Dr. S. Edward Young, was adopted unanimously by a rising vote:

Resolved, That the General Assembly of the Presbyterian Church of the United States of America recognizes with thanksgiving the present movement inaugurated by the President of the United States and heartily promoted by the Secretary for Foreign Affairs of Great Britain, looking toward international peace, and that we urge all public and private individuals in our communion to use their best endeavors and offer their earnest prayers for the consummation of the treaties now under consideration by England, France, and the United States, having for their purpose the ushering in of the era when nations shall not learn war any more;

Resolved, That copies of this resolution be forwarded by the Stated Clerk to the President of the United States and the President of the Senate.

The report of the executive commission recommending the consolidation of important boards of church government, home missions, church erection, and missions for Freedmen was presented, and aroused strong opposition. The idea is by reducing the number of Directors and clerks to cut down expenses and to facilitate business.

The Rev. Dr. J. B. Moffatt, President of Washington and Jefferson College, spoke against the consolidation, which, he said, would be "a combination in restraint of trade, and therefore illegal."

A "safe plan of federation" was introduced. It provides for the arrangement of the Board of Home Missions, Freedman's Board, and Board of Church Erection in one group; the College Board and Board of Education in another, and the Board of Ministerial Relief and Sustentation Fund in a third.

The Rev. Dr. Charles Little introduced the subject of reducing the size of general assembly and the Rev. Hiram F. Faulkes of New York explained two plans, one giving each presbytery two Commissioners, one minister, and one elder for every 100 ministers and churches upon its roll, and the other giving each presbytery having less than 100 ministers and churches only one Commissioner, a minister, and elder in alternate years.

RAID ITALIAN LOTTERY MEN.

Police Take Many Prisoners on Whom Tickets Were Found.

Lieut. Vachris and twenty members of the Italian Squad of the Detective Bureau raided nine alleged Italian lottery agencies last night and took sixteen prisoners. Hundreds of letters had been received at Police Headquarters in the last two months from Italian wives and mothers complaining that the lotteries were taking the earnings of their husbands and leaving them and their children without the necessities of life. Lieut. Vachris said last night that from evidence in his possession he believed the amount realized each week by the operators of the lotteries was more than $25,000. Tickets were sold at from 1 to 25 cents apiece.

The first place raided was the tenement of Joseph Rossano on the third floor of a six-story house at 45 Oliver Street. Here, the detectives say, they found six men at work busily stamping lottery tickets. One of them, who said he was Nattale Barrancho of 81 Oliver Street, attempted to jump through the window when the detectives burst into the room and was dragged back by the legs. A pair of brass knuckles was found in his pocket.

At 69 James Street, in a wine cellar, Alfonso Panzara and his nephew, Joseph Panzara, were arrested, and the detectives say they found lottery tickets on them. At 2,249 First Avenue Joseph Alvino and Dr. Edward Cutilo of 231 East 106th Street were arrested. An Italian dream book, which told what lottery numbers to buy after certain dreams, was found.

In the barber shop of Pasquale Franko, 2,145 First Avenue, the detectives say they found a batch of lottery tickets in an ice box. Franko and his nephew, Gaetano Franko, were arrested. Giovanni Siessa's flat, 339 East 106th Street, was raided, and the detectives say they took two dozen lottery tickets from Antonio Lombati. He, Siessa, and Salvatore Rappa, who had a lottery ticket in his pocket, the detectives say, were arrested. Luigi Laparato was arrested at 334 East 106th Street, and the detectives said they found tickets in his possession. Several hundred tickets were found on fourteen-year-old Ralph Tartagliano of 455 East 107th Street, who was just leaving the premises as the detectives were entering.

An Italian coffee saloon at 2,061 First Avenue was next raided, and Giuseppe Mayo and Giacomo Ruffo were arrested. Sabato Nardi was arrested shortly afterward at 115th Street and First Avenue. All the men were taken to Police Headquarters, charged with violating Section 974 of the Penal Code.

CITY BREVITIES.

While Robert Fairweather, a glazier, was in the elevator shaft on the twelfth floor of 28 Vesey Street, putting a glass in the elevator door yesterday afternoon, the elevator, which was being tested by Edward Oliver, an elevator instructor, descended and struck Fairweather on the head, killing him. Oliver was arrested, charged with homicide.

As a part of a campaign of education entered upon with a view of making their trainmen experts in the art of handling and transporting explosives, some 400 superintendents, brakemen, pier foremen, and teamsters of the Pennsylvania Railroad were assembled in the Pennsylvania Terminal Building last night to hear an illustrated lecture on dynamite. The lecturer was Col. Taylor of the Bureau of Explosives of the American Railway Association.

GIRL MANY TIMES BITTEN.

Found Screaming in a Lot, with Four Dogs Attacking Her.

A girl, not more than eighteen years of age, was carried to the Kingston Avenue Hospital, in Brooklyn, early yesterday morning, her legs from the knees down a mass of dog bites, some of them small lacerations, affecting only the skin, but others deep wounds, extending to the bone. She was taken to the hospital by a man, who said he was Thomas McNulty of 412 Lincoln Road.

He stated that just as he was about to go to bed, a few moments before 3 o'clock, human cries caused him to hurry out of doors. They proceeded from a vacant lot, across the street. There McNulty says he found the girl lying on the ground, with four dogs tearing at her. He clubbed them off, and, managing to parry their onslaught upon himself, rescued the girl. Dr. Best was called from Kings County Hospital and treated the girl's wounds.

The police, who at first accepted the man's story without question, were puzzled to learn from the physicians that the bites were at least four hours old. This led to an investigation, which is still in progress. The girl was so weak that she could give them little assistance last evening. She said that she was Bertha Spolidge, and that the dogs attacked her when she was on her way from work to her home at Stone and Pitkin Avenues, East New York.

The police noted that one of her eyes was blackened, and they are awaiting her further recovery to learn where she was about 10 o'clock the evening before. The lot in which McNulty says he found her is in a section known as "Pigtown," which has been the scene of several hold ups recently.

DIVERSION ON ASYLUM TRIP.

Friends Kindly Rescue Deranged Veteran, Who Cried Kidnapping.

When a woman who had known him and his wife for years saw Frederick T. Thompson, a civil war veteran, 65 years old, in company of a big man at 116th Street and Third Avenue at 9 o'clock last night she didn't know that Thompson was being transferred from the Soldiers' Home at Bath, N. Y., to the Manhattan State Hospital for the Insane, and not knowing why he was not still at Bath exclaimed:

"Why, what are you doing in town, Mr. Thompson?"

"This man is trying to kidnap me," replied Thompson, who is scarcely 5 feet tall.

Thompson's companion explained that he was Michael Connelly, a keeper in the asylum, but the woman began to cry for help, and presently collected a crowd, most of whom recognized Thompson as an old friend. The woman explained that Thompson was being kidnapped, and the crowd instantly set on Connelly and took Thompson away from him.

Connelly went to the East 126th Street Police Station, and Detectives Curtain and Brennan, who went to look for Thompson after hearing Connelly's story, found the old man in the home of his son-in-law, Joseph Bruno, at 337 East 125th Street. Bruno was glad enough to give the old man up, knowing that he was deranged, and Thompson, having forgotten his kidnapping story, agreed to accompany Connelly to the hospital.

West Point Cadets at Sandy Hook.

The entire graduating class, '11, of the West Point Military Academy, went to the proving grounds at Sandy Hook yesterday to receive final instructions in the handling of explosives and the working of coast defense guns. They lunched with the commander of the Sandy Hook fort and returned to West Point in the evening on the army tug Meigs.

DO NOT TAKE CHANCES

with your money in an endeavor to increase your income. An abnormally high return for a short time will not compensate you for the loss of your principal.

Our guaranteed First Mortgage Certificates are the best investment for those who cannot afford to lose their money.

They net 4½%, which is more than you can obtain from any other tax-free investment that is equally safe.

You can invest even so small a sum as $10 a month with the protection of this guaranty.

No investor has ever lost a dollar

BOND & MORTGAGE GUARANTEE CO
Capital & Surplus $8,000,000
176 B'way, N. Y. 175 Remsen St., B'klyn.
350 Fulton St., Jamaica.

Grape-Nuts

FOR THOSE WHO LIVE BY BRAIN WORK.

TELEPHONE 1000 BRYANT.

If you fail to leave order with your newsdealer to have The Times sent to your country address, telephone Circulation Department, 1000 Bryant, and your order will receive prompt attention.—Adv.

Double Eagle Green Trading Stamps With Purchases Before 12 o'Clock

NO CONNECTION WITH ANY OTHER STORE

GREENHUT-SIEGEL COOPER Co.

TWO MAMMOTH BUILDINGS. J. B. GREENHUT, Pres. BOTH SIDES OF 6TH AVE, 18TH & 19TH STS., NEW YORK.

$2 to $5 Straw Hats, $1, $1.50 & $2

The Entire Sample Lines from M. S. Mork & Co. of 11-13 Washington Place, New York

We do a very large business with the above-mentioned concern, and through a special arrangement we are favored annually with its entire sample lines. THESE ARE REALLY THE VERY CHOICEST HATS THAT THE FIRM MAKES, for it is with them that it secures large orders throughout the country.

Latest and Best Styles and Straws for Men, Youths and Boys

Blocks and straws exactly like these are featured today at far higher prices by the leading "specialty" hat shops of New York. The thousands of hats in this sale, today, are divided as follows:

at $1—*Splits, Sennits and Milans.* | at $1.50—*Porto Ricans, Fine and Coarse Sennits, Milans, Splits and Mackinaws.* | at $2—*English Boaters, Swiss and China Braids*

Your choice of no fewer than FIFTY of this season's most fashionable blocks; yacht shapes with wide and medium brims; soft rolls and racquet shapes; pencil curl and staple brims. To facilitate choosing, there will be at least a dozen special tables and scores of extra salespeople. Come in, today, by all means. We're going to have THE LARGEST STRAW HAT SALE of the 1911 Summer season. The values COMMAND attention.

(MAIN Building, Second Floor.)

Nofade 4-Cuff Shirt

It's New

Guaranteed Absolutely Against Fading from Washing or Perspiration

Wear It for Business—Wear It for Sport

If It Fades in Washing, Bring It Back and Get a New Shirt

You get, with each shirt, an extra pair of cuffs which can be stitched on in place of the original ones, when the latter become worn.

You do not have to throw the shirt away when the cuffs are cracked or frayed from wear or from frequent washing.

The NOFADE 4-Cuff Shirt is made as carefully as your best custom-made, from finest Egyptian yarn; materials of exclusive design and in a wide range of colorings. Generous width and length where needed. Will fit as though "made to your measure."

THOUGH MADE OF SELECTED FABRICS AND CAREFULLY TAILORED, THEY ARE LOW-PRICED.

Nofade 4-Cuff Shirt $1.25 The Shirt

(MAIN Building, Main Floor.)

Nofade 4 CUFF SHIRT

Other Big Sales Scheduled for Today

MAIN BUILDING—Dry Goods and Wearing Apparel

Men's and Youths' Suits. | Boys' Straw Hats. | Boys' Blue Serge Suits.
Very Newest Summer Waists. | Taffeta Silk Parasols. | Misses' Linen Suits.
Women's Fabric Hand Bags. | Clearance of Trimmed Millinery. | Men's and Women's Footwear.
Women's Summer Coats.

A Great Sale of Books

Sets of standard authors, encyclopedias, dictionaries, and thousands of odd volumes. Our sale prices will hardly pay for the paper and printing.

GREENHUT BUILDING—Everything for the Home

Parlor Suites. | "Rayo" Gas Lamps. | Hot Weather Crockery.
Linoleums and Oilcloths. | Dainty Lace Bed Sets. | China and Glass.

Ask for 2½ Green Trading Stamps—We Give Them

Frederick Loeser & Co.

In every detail the Leading Retail Establishment of Brooklyn.

The Subway to Hoyt Street Brings the Loeser Store Within 17 Minutes of Forty-second Street.

Distinctly Summery Suits For Men and Young Men.

IT IS AT LEAST AS BAD to be behind the season as ahead of it, and so, if your Summer Suit is not yet bought, it will be a mistake to wait longer than to-day.

And we can demonstrate to you beyond a doubt that the Loeser Store is the best place in which to buy.

Because we can fit you exactly—and this also applies to men who have always thought it necessary to have their clothes made to measure.

Because we can show you immense range of summery styles and fabrics for choice. Coats full, half and quarter lined. Fabrics, serges, worsteds, cheviots, cassimeres and other light weight new fabrics of reliability.

Because Loeser Clothes always "stand-up" under steady wear. They are tailored to do so—and this applies to the thinnest fabrics we sell. Also these Clothes are true to color—for instance, the serges don't turn purplish after a shower or two and so on.

DEPENDABLE Clothes—Clothes fit to wear anywhere.

Prices range from $12.50 to $35.

Suits Especially for Young Men

make one of the strong features of our service. They have the smartness young men like and that older men like to see them show. But there are no freaks, no so-called "college" Clothes. Style and serviceability and small prices have made this end of our business very popular. Prices.....$10 to $20

Main Floor, Elm Place.

Women's $2 & $2.25 Silk Hosiery, $1.10

THESE SILK STOCKINGS are from the foremost Hosiery mill in America, and perfect in every respect. The price for them is the lowest we have ever known for Silk Hosiery of this high standard.

Highly lustrous black ingrain silk in gauze and medium weights with double tops; also medium weight silk with graduated silk or cotton tops. All have reinforced heels and toes. Full range of sizes. Regular $2 and $2.25 values for.....$1.10

Women's $1 Silk Hose at 59c. Black pure thread silk with mercerized garter tops and soles.

Women's 85c. Silk Stockings at 39c. Black fine gauge gauze weight full fashioned, made with mercerized double tops and soles.

WE GUARANTEE EVERY PAIR OF THESE STOCKINGS TO WEAR TO YOUR FULL SATISFACTION, AND WILL REPLACE WITH NEW ANY THAT FAIL IN THIS RESPECT.

Main Floor.

Misses' $25 Suits at $9.98.

A FEW WEEKS AGO these suits could not have been duplicated here or anywhere for less than $25. Now, because the maker had a surplus of fabrics which he wished to dispose of, we can sell the Suits for $9.98 apiece.

They are of excellent worsted serges in the good summer colors. Coat is semi-fitting with long shawl collar of satin and pongee silk collar piped in contrasting color. Finished with inlaid buttonholes and large buttons. Peau de cygne lining. Gored skirt with bottom of side gores finished with band of satin and buttons.

A good style and $25 workmanship throughout.

Children's $1.59 to $2.98 Dresses at 98c.

One piece gingham and percale Frocks in a wide variety of styles, including high neck with long sleeves and round neck with short sleeves. Made to unbutton all the way down the back so that laundering is very easy. Sizes 6 to 14 years.

Misses' Wash Dresses at $4.98.

Gingham and chambray Dresses in smart stripes and plaids; some with combination sailor collars and others with square necks. One piece style buttoning either front or back.

Second Floor. None C. O. D., Credited or on Approval.

Children's Millinery Reductions

Hats That Were 75c. to $5.98, Now 49c. to $3.50

TIME NOW TO CHOOSE the pretty Hat that the daughter will wear on Anniversary Day, and most opportune these reductions on some of the prettiest styles we have seen this season, fresh and new, scarcely having their first showing. Wonderfully becoming, too, to girlish faces.

Among them Hats of fancy braids, of milan, of tuscan or other straws, adorned by ribbons in glowing shades or those of pastel tints, by certain novelties that suit youthful headwear, and by velvets in fashionable colorings. Here and there, too, an occasional bit of floral decoration that will give Miss Dainty a most "dressed up" sensation.

Misses' and Children's Straw Hats, 75c. to $5.98 Values, at 49c. to $3.50.

Second Floor, Elm Place.

$3 to $6 Motor Hoods at $1.98.

SOME ARE THE BALANCE of a sample lot, others are part of a new lot which came in this week and which we are fortunately able to mark at the same low price, $1.98.

All are Hoods which duplicate the styles and qualities which sell regularly from $3 to $6 each. There are pongee, Persian chiffon, Shantung Pongee and satins in a diversity of styles, made and trimmed in the most up-to-date fashions. Some are trimmed with chiffon; others are made attractive by trimmings of satins in contrasting colors. All are finished with the long, wide chiffon streamers and either rosettes or large buttons at sides. They are light in weight and comfortable, and come in a variety of the season's best colors. In some instances you may see slight traces of handling marks, but nothing to hurt their practical qualities. Price.....$1.98

New Light Chiffon Hoods for $1.50.

This is the lightest Motor Hood and the most exceptional value at the price that we have ever seen. They are made of sheer chiffon, with three rows of shirring on the top, and all are finished with streamers of chiffon and rosettes at side. There is an elastic shirr string under the chin which helps to make them fit snugly and keep them in position. In all colors as well as Persian styles at.....$1.50

Main Floor, Fulton Street.

Gold Cuff Buttons Reduced.

JUST FORTY PAIRS and most appropriate for the soft cuff shirts which this season are enjoying wider patronage than ever.

Many are in the loose link style with both sides alike which prevent them from sliding out of the buttonholes like the ordinary dumb-bell style. All are well made and are of 14k gold.

$4.50, regularly $12.75 pair. Plain link, medium size with single turquoise in each side.

$4.98 and $5, regularly $7.25 to $12. Loose link and dumb-bell styles, turquoise enamel and fancy border, black enamel, fancy die effect and novelty buttons.

$5.75, regularly $11.50. Heavy pierced mountings, dumb-bell style with fine cabochon garnets.

$6.25, regularly $12.50. Loose link pierced rose finish mountings with four faceted garnets.

$8, regularly $11 to $30. Dumb-bell and loose link styles, pearl set and fancy stone set.

$6 to $14, regularly $9 to $42. Several single pairs, fancy stone and diamond set.

$1.25 All Silk 27 Inch Ecru Shantung at 68c.

A SATURDAY SILK OFFERING which is sure to meet many needs with pleasant surprise, saving nearly half the usual price for Silk of this quality.

Just one shade, the ecru or natural, which is most suitable for outing suits, coats and the like; 27 inches wide.

Main Floor. Bond Street.

WHY CALL US WICKED? STATEN ISLAND ASKS

Nothing There to Lure One from the Gay Life of Broadway, Say Insular Boroughites.

OF COURSE THERE'S POLITICS

And It's Suggested That Judge Handy, Who Runs the Men's Church League, Mixes His Activities.

Residents of Staten Island were either indignant or amused yesterday, according to their respective temperaments, at efforts to make it appear, as the result of the activities of the Men's Church League, that the insular borough harbored a red light district beside which the Tenderloin of Manhattan was but a delicate pink.

Reports had gone forth that automobile parties had discovered out-of-the-way places in which high jinks could be held without ear of observation, and that in Stapleton particularly were scores of disorderly resorts, moving picture shows and dance halls which were a menace to youth. Tales were told of beer gardens where girls were seen intoxicated in the company of young men, and it was hinted that conditions had become so bad that Deputy Police Commissioner Driscoll was called before the Grand Jury on Thursday to explain the laxity of the police.

Mr. Driscoll was called before the Grand Jury, but it turned out that this was because the Grand Jury had been investigating the unsanitary condition of police stations and wanted information as to the terms of the leases of the premises. The Grand Jury adjourned without even investigating the so-called red light district. Instead, it handed in a presentment deploring activities on the part of Magistrates for factional political advantage or to promote the defense in criminal actions.

This was recognized on all hands as a drive at City Magistrate Joseph B. Handy, President of the Men's Church League and originator of the Staten Island vice crusade. Magistrate Handy is at outs with the local Democratic machine, and his opponents say he is a candidate for County Judge. The reference to criminal defense goes back to a primary fight last Fall in which he took a leading part. In the campaign one of the minor leaders on the machine was denounced in the organ of the Handy faction as a craps-player who frequented low-class saloons. The editor was arrested for criminal libel, but Magistrate Sandy came forward and said he was the author of the article.

Nothing came of the libel case, which was brought before Magistrate Marsh, who divides jurisdiction on the island with Magistrate Handy, but perjury charges against the libel claimant were brought before Mr. Handy, and in connection with this proceeding he issued subpoenas for a number of persons of the other Democratic faction. Mr. Handy said yesterday that this was clearly within his duties, but it furnished the basis for part of the Grand Jury's criticism.

Charges that politics is behind the dispute over vice conditions are made by both sides, the Handy supporters declaring that some of the machine politicians are in sympathy with the divekeepers and proprietors of disorderly saloons.

According to District Attorney Albert Fach, there are few inducements on Staten Island to lure anybody from Broadway.

"The representations that have been made," he said yesterday, "constitute a gross injustice toward Staten Island. It is true that the two disorderly places specified by Judge Handy have been in operation, and that complaints were made to my office about six weeks ago. There have been several adjournments in these cases, not for political reasons, but because I have been acting as Surrogate in addition to my regular duties, and I have but one assistant. I am perfectly satisfied with the way in which he has handled the matter, but when he was ready to go on the other day, one of the defendants was too ill to appear.

"There is no red light district on Staten Island, and the citizens are up in arms over these charges. There are doubtless places where the conditions should be improved, and the two places specified should be brought to book, but I have yet to find another place of the kind on the island. If Judge Handy or anybody else will communicate to me the names of such other places I will prosecute them to the fullest extent.

"Differences with the Democratic Party are enough to account for Judge Handy's attack. The purpose of the churches is commendable, but I don't think they bear in mind that with a population of 90,000, there are but two or three places of the character they have condemned."

The stand taken by Mr. Fach was backed up yesterday by members of the Board of Trade and Transportation and taxpayers on the east shore of Staten Island.

The Men's Church League grew out of a conversation last Winter between Magistrate Handy and the Rev. J. Frederick Berg, pastor of the Dutch Reformed Church of Port Richmond. A conference was called, and it was decided to ask the men's clubs or other organizations connected with the various churches on the island to send delegates to a central body. Twenty-three churches are now represented, and Magistrate Handy is President of the league. Its officers include the Rev. F. E. Grunert of the Moravian Church at New Dorp, George S. Humphrey, Treasurer of the Staten Island Academy; the Rev. E. A. Dodd, and George T. Egbert of Mariner's Harbor.

At a recent meeting the island was districted and men were assigned to act as Inspectors in the different sections and to report to the Executive Comittee on June 13. In the meantime complaints had been made against two hotels at Stapleton. There are only twelve police detectives on the island, and they are said to be known to every person and every dog in Richmond County. So Magistrate Handy got two men from headquarters in Manhattan, and they made affidavits that these two places were ordinary disorderly resorts. Rose Sidders, alleged keeper of one, and Thomas McGrath, bartender at the other, have been arrested, and it is their hearings that have been adjourned from time to time.

Magistrate Handy was disposed yesterday to deprecate sensational reports about the work of the league. He denied specifically that any attempt to enforce Sunday closing was on the league's programme, and pointed to his first letter on the formation of the league, in which he advised against such a move. He also denied that he was working to prevent automobile owners from coming to Staten Island with other men's wives or unattached women.

"I don't know any way of preventing that," he said, "and it is not a public menace to morals, as are the things we are trying to stop. Furthermore, we are not endeavoring to correct the morals of grown-ups, but to abolish the resorts where the morals of young girls and boys are affected. We are also working to make the cars safer from rowdyism in the Summer, when thousands use them to get to and from the beaches.

"I sent a young hoodlum to jail for sixty days recently for using obscene language to a conductor in the presence of women. Another case was that of a young woman of good family, who is to be married next Sunday. She was walking with her fiancé and a woman friend, when she was accosted by one of a crowd of 'gophers,' as they call themselves. These are young roughs, who get up dances of a pernicious character. A stranger knocker the 'gopher' down twice, and when the crowd went for him he got the protection of two firemen. They kept the crowd back while the stranger gave the young rough a good licking. I sent the 'gopher' up to-day for thirty days. His action was one of the things we are working to prevent."

Magistrate Handy reiterated that a red light district exists in the Second Ward, which includes Stapleton, but was not ready to give the names of any places other than those already proceeded against. He said the league, thruogh its volunteer Inspectors, expected to get evidence against such places hereafter without the aid of the police.

WELLS FARGO ON GOULD LINES

Displaces Pacific Express, Which Was Dominated by Gould Interests.

Special to The New York Times.

ST. LOUIS. Mo., May 19.—One of the most inexplicable arrangements in connection with the express business of the United States is that now existing between the principal Gould railroads and the Wells Fargo Company. Beginning July 1, the Wells Fargo will displace the Pacific Express Company on the Missouri Pacific, the St. Louis, Iron Mountain & Southern, the Texas & Pacific, and the Wabash.

The significance of this understanding can only be realized when it is considered that the Wells Fargo is controlled, according to common information, by the Harriman and Rockefeller interests, while the Pacific Express is dominated by the Gould lines.

Although it was surmised that the Wells Fargo has acquired control of the Pacific Express, the explanation given was that the Wells Fargo concern has obtained the contract with the Gould lines by virtue of strenuous competition.

O'REILLY TO TESTIFY IN HIS OWN DEFENSE

Prosecution's Case Against the Lawyer Ends and Friends Testify as to His Character.

DEALT THROUGH DOUGHERTY

Suggested That Owners of Stolen Securities Pay Him $50 Retainer and $5,000 Reward to His Clients.

The prosecution in the case of Daniel O'Reilly, on trial before Justice Vernon M. Davis in the Criminal Branch of the Supreme Court, closed its case yesterday, and Abraham Levy opened for the defense, calling several witnesses to testify as to his client's character. Mr. O'Reilly will take the stand on Monday in his own defense.

Austin W. McGee, a vault custodian in the Night and Day Bank, was the first witness yesterday, and testified that Frank J. Plass, the informer, and O'Reilly did not go to the vaults on the night of March 24 to find the 800 missing shares of Smelters, part of the stolen securities which O'Reilly is charged with receiving. O'Reilly told Inspector Russell of the Detective Bureau that he had gone there.

Deputy Police Commissioner Dougherty, who was in the Pinkerton service when the robbery occurred, testified that he had known O'Reilly for several years. He received a telephone communication from O'Reilly on March 16 asking him if he was still interested in the Brancroft robbery, and upon receiving a reply in the affirmative had told him that he knew where he could get the $87,000 worth of stolen securities.

"Then I went to see Mr. Sullivan," continued the witness, "and told him just what O'Reilly had said to me, but did not use O'Reilly's name. Mr. Sullivan told me that he did not care anything about the thieves and refused to co-operate through an attorney. He said that if the thieves or some one representing them would come and put the securities in his desk he would gladly pay $5,000 for them."

In reply to Assistant District Attorney Buckener's questions the Deputy Commissioner said that Mr. Sullivan had told him that if any attorney tried to come into the matter he would prefer charges against him with the Bar Association. He said that on March 23 O'Reilly called him up and told him to tell the Brancroft lawyers to retain him for the nominal fee of $50 and give a reward of $5,000 to the persons he represented.

"I told Mr. Sullivan this, and he assured me that the arrangement was perfectly satisfactory to him," Mr. Dougherty said.

He denied that he had used O'Reilly's name or that he had ever introduced O'Reilly to Sullivan. On redirect examination Dougherty said he did not think for one minute that all O'Reilly was to get was $50.

The prosecution then closed its case, and Mr. Levy called ex-Judge George M. Curtis, ex-District Attorney Asa Bird Gardiner, and Charles Le Barbier as character witnesses for O'Reilly. They all said he was of good reputation.

MUTUALIZATION POSSIBLE.

Gov. Dix Signs Bill Drawn in Interest of the Equitable Life.

ALBANY, May 19.—Gov. Dix signed today the bill of Senator T. D. Sullivan, permitting the conversion of a stock life insurance corporation into a mutual life insurance corporation. The law is intended to permit the mutualization of the Equitable Life Assurance Society, with the approval of the State Insurance Department.

The bill provides that the policy holders using the free surplus of the Equitable which is held to secure policies may purchase the stock of the company and thus make it their property. The plan has been under consideration by Insurance Supt. Hotchkiss and J. Pierpont Morgan ever since he acquired the controlling interest in the Equitable from the Ryan interests.

With the mutualization accomplished the objections urged by Attorney General Carmody against the policy holders voting for a number of Directors every year will fall to the ground.

ROOSEVELT IN COURT TO SEE NEW CITIZENS

Joins the Judge in Asking the Applicants Questions About Their Intentions.

ADDRESSES THOSE ADMITTED

Traitors to United States, He Tells Them, if They Ever Take Money for Their Votes.

Theodore Roosevelt sat on the bench in the United States District Court in the Brooklyn Federal Building yesterday beside Judge Van Vechien Veeder and took a share in the questioning of about forty aliens who desired to be citizens. After some of them had taken the oath the Colonel made a little talk on the duties of citizenship.

Some time ago the ex-President told United States District Attorney William J. Youngs that he had never seen naturalization proceedings. He was invited to come to Brooklyn, and yesterday appeared in his automobile in company with Mrs. Roosevelt, who stayed outside in the machine reading a magazine until the Colonel joined her after his visit.

A group of fifteen applicants was before the rail when Col. Roosevelt entered. Many of them did not know the man who took a seat next the Judge and asked them questions. When the Justice mentioned his name some of them seemed excited with interest.

The ex-President asked them about their understanding of the law and the Constitution, and about their business affairs and lives. He asked many of them whether they belonged to social or political clubs, and what their reasons for wishing to become citizens were.

After about a dozen applications had been registered the men were seated in the jury box and the oath administered. The Colonel said to them:

"I want to say just one word to you who are becoming citizens," said he. "You have taken an oath to obey the Constitution and the laws. Now I want you to remember that if you do any wrong, if you take any bribes, if you ever vote for money, if you are guilty of any violence against the law, you have committed perjury and have been guilty of treason to the United States of America.

"You are yourselves part of the United States. In your old homes the sovereign was the nation. Here you are part of the Nation and part of the sovereign."

To one of the men who had said he wanted to be a citizen so as to get his rights the Colonel said he should be just as ready to do his duty as to know his rights.

"That's an impressive sight," said the Colonel, as he was going out, bowing and tipping his hat to the applause that followed him.

Down stairs the Roosevelt machine had been the centre of attraction for a large crowd that had seen the Colonel enter the building and had been waiting for him to come out. The machine departed amid cheers.

ALL CABS TRANSFER TO Bloomingdale's

Lexington to 3d Ave. 59th to 60th St.

Our Summer Free Delivery Service covers all the Summer resorts on the Jersey and Long Island coasts. Until Sept. 15th we send all paid or charged purchases free to any point within a hundred miles of the store.

Boys' Blue Serge Suits at $4.95

Also suits made of fancy cheviots in Norfolk and Derby Models with Knickerbocker trousers. They are just the suits that boys like to wear because they are smart and snappy. Sizes 8 to 17 years. Parents will like them because they are remarkable values at our price, Four. Ninety-five.

These Saturday Specials in Girls' Summer Dresses

Girls' Dutch Neck Linen and Gingham Dresses, sizes 6 to 14 years, at $1.49
Girls' Repp and Gingham Dresses, sizes 6 to 12 years, at 2.98
Girls' Challie Dresses, pretty models, sizes 8 to 14 years, at 4.98

Women's Superior $1.50 Silk Stockings, to-day at 79c.

Splendid quality, pure thread silk, in black, white and a variety of new colors. A new pair for every pair not satisfactory. Main Floor.

BLOOMINGDALES', Lex. to 3d Ave., 59th to 60th St.

J. M. Gidding & Co.

564-566 and 568 Fifth Avenue 46TH AND 47TH STS.

OFFER, TO-DAY (SATURDAY)—

Small Women's, Misses' and Juniors' Tailor-made Suits at $28

Values to $50. Made-up garments—*custom workmanship throughout*—of homespuns, Scotch and English suitings, serges and mannish worsteds. In black, navy and fashionable shades.

Merely "asking for" Long Silk Gloves

does not insure your getting "Kayser's." There's a way *to tell the genuine*—Look in the Hem for the name "Kayser," it's there *for your protection* and represents quality, reliability and a lifetime experience in silk glove making.

A Guarantee that Guarantees

"A new pair free" if the "tips" wear out before the glove.

Don't Accept the "Just as Good" Kind

"Kayser" gloves *"cost no more"* and are worth double in quality, style and value.

Short Silk Gloves, 50c., 75c., $1.00
Long " " 75c., $1.00, $1.25, $1.50

Julius Kayser & Co., Makers
New York

Smith Gray & Co.

Foremost Clothiers Since 1845

Specials in the Smith Gray & Co. stores TODAY

Because over five thousand Summer suits were delayed more than six weeks in our tailoring plant, you may now buy them 4.50 to 10.00 under price.

20.00, 22.50 and 25.00 suits TODAY 15.50

You may choose from more than one hundred smart styles of worsteds, velours, blue serges, fancy serges, homespuns and worsted cheviots, in two and three button, half and full lined, models for men, young men and boys.

22.50, 25.00 and 27.50 suits TODAY 18.50

Here are fine worsteds, velours, flannels and Saxony cassimeres in all the new grays, tans, olives, browns and fancy weave blues and blue serges of finest Australian wool.

27.50, 30.00 and 32.50 suits TODAY 22.50

Here you will find some twenty-five exclusive styles of velours, flannels, Saxony cassimeres, English and Scotch weave worsted cheviots, and clear and mill finished worsteds from the world's best weavers. Included are the new exclusive brick shades, olives, grays and fancy blues, in a dozen distinctive English soft roll and regular lapel, men's and young men's models.

35.00 and 37.50 suits TODAY 27.50

Here are fabrics from the foremost fine weavers, foreign and domestic. There are silk mixtures and silk stripe designs on black grounds—exclusive wale weaves, in silk chain effects on gray and brown grounds—handsome English worsteds in beautiful grays in Glen checks, overplaid stripes and step weaves—also new brown stripe weaves of finest unfinished worsteds and smart new diamond weaves of fancy blues.

Several thousand regular 2.50, 3.00, 4.00 and 5.00 Straw Hats TODAY 1.75

Included are hats from the foremost American and English straw hat makers—every one is of this season's style, in every new weave and fabric, in every shape, size and dimension. There are hand made sample hats, over orders, cancelled orders, and hats secured very much underprice that various good organizations might be kept together in the dull season. Here too, are "English Boaters"—the hat that won't blow off—in all, some 50 different dimensions and shapes are shown in 20 distinct styles and weaves in all the more popular braids.

1.50 and 2.00 Negligee Shirts TODAY 1.15

Cut from short lengths and made during odd moments by one of Troy's best custom shirt makers—plaited and plain bosoms.

5.00, 6.00 and 7.00 Hull Umbrellas TODAY 2.85

Here is the best umbrella value that has ever been offered in New York—all have the Hull detachable and interchangeable handle, which makes possible a new base at no greater cost than that of recovering the old frame. The base is of Venetian taffeta, a combination of silk and linen, possessing unusually fine appearance, and will give you twice the service of a silk umbrella—7 and 8 ribbed—26 and 28 inches.

Motor Clothes for Owners and Chauffeurs.
Auto Clothes Book on Request.

Smith Gray & Co.

Two Brooklyn Stores: Fulton St. at Flatbush Av. Broadway at Bedford Av.
Two New York Stores: Broadway at Warren St. Across from City Hall. 5th Av., Bet. 27th & 28th Sts.

Announcement No. 61

California and North Pacific Coast

Spring and Summer Low Round-Trip Fares from Chicago

Favorable Stop-Overs — $62.50 — San Francisco, *Los Angeles, *San Diego, Portland, Tacoma, Seattle, Victoria, Vancouver and other North Pacific Coast points. June 5, 6 and 10 to 22 and June 27 to July 5. *On June 27 to July 5, San Francisco will be destination.

Liberal Return Limits — $72.50 — San Francisco, Los Angeles, San Diego, Portland, Tacoma, Seattle, Victoria, Vancouver and other North Pacific Coast points. June 1 to September 30.

Corresponding Low Rates from Other Points — $72.50 — Portland, Tacoma, Seattle, Victoria, Vancouver and other North Pacific Coast points. May 29, 30 and 31.

The route of the famous San Francisco Overland Limited, Los Angeles Limited and Oregon-Washington Limited, also China and Japan Fast Mail.

The Best of Everything

Ticket Offices

Chicago & North Western Railway

B. M. JOHNSON, Gen'l Agt., 461 Broadway. Tel., Spring 1723. Union Pacific Ticket Office. 287 Broadway, New York, N. Y.

WE GIVE SURETY STAMPS

O'NEILL-ADAMS CO

Sixth Ave., 20th to 22d St., N. Y.

High Quality, Lowest Prices on Sixth Avenue.

Another Offering of

Men's Slip-On Raincoats at About ½ Price

O'Neill Main Store—Second Floor.

No better opportunity will come than this, when we make these exceptional offerings to introduce our lines of dependable raincoats.

$7.50 Slip-On Raincoats at $3.75

$15 Slip-On Raincoats at $7.50

$25 Slip-On Raincoats at $12.00

You can't stay well-dressed unless you take steps to protect your clothes from the rains that will occur during the Summer season. True economy to buy now.

50,000 New Yorkers Are Wearing Straw Hats—Join Them—Buy Here

O'Neill Main Store—Second Floor.

And we are showing the largest assortment from 98c to $3 in all the latest models & straws

Genuine Panamas at $3. Stiff Brim Straw Hats, 98c to $2.50
And a number of the other new models too numerous to mention.

Men: If You Want Clothes
Strong In Style
Good In Materials
and Low In Price
Our Offerings Will Appeal to You

O'Neill Main Store—Second Floor.

Clothing in Finer Grades

The man who spends $15 and up for his clothing will find that the savings here are worth while. We handle the products of America's foremost manufacturers, but on account of our not advertising their names we can undersell the regular dealers, because the manufacturers cannot dictate the price to us. Stylish models in all popular fabrics, not freakish clothing, but practical, sensible styles, those that give a tone of elegance and refinement to the wearer.

The Better Suits Are Here
and our increasing sales prove it

Despite more value in material and tailoring being added, the price remains the same. We want you to come in to-day and see what a splendid collection of this season's men's business suits we have in all the best and newest styles. All sizes for men and young men, including stouts; $15 is the price asked elsewhere, and some places ask $20; for to-day at..... $12

Men's $5 Trousers, $2.98
Mainly in sizes 30 to 36 waist.

Young Men's $7.50 to $10 Suits, $4.25
Plain black and neat stripes in two and three pices; sizes 31 to 38 breast.

Men's $2.75 Brown Derbies, In full assortment at 79c

Men's Surety Shoes and Oxfords, $3

O'Neill Main Store—Second Floor.

Here is a line of shoes for men—the snappy "Surety" shoes, made in all the most popular models; button, lace and Blucher cut with solid rock oak sole; in black calf, tan, black vici, tan vici; both high and low shoes; many heel and toe shapes, including the raised toe and Cuban heel so popular this season. Full range of sizes and widths, at..... $3

W. L. Douglas Shoes and Oxfords including many tan russet Oxfords; regularly $3 and $3.50; at..... $2.29

These shoes are termed "factory damaged," but the imperfections are so slight that they do not interfere with the wearing qualities. For Saturday only, at..... $2.29

We Redeem Surety Stamps

RESENTS TINKERING WITH RECIPROCITY

Taft Tells Callers That Any Amendments Will Imperil the Agreement's Chances.

CONSERVATION IS ATTACKED

La Follette Resents Implication That Roosevelt's Policy Increased Lumber Prices—Wool Tariff.

Special to The New York Times.

WASHINGTON, May 19.—In spite of published reports to the contrary, the President to-day let his callers understand that none of the proposed amendments to the Canadian reciprocity measure now pending in the Senate has his approval. He is for the measure itself, and is still of his old opinion that amendment tends to imperil the ultimate enactment of the measure.

This expression from the White House will take some of the wind from the sails of the Root paper amendment, which has been heralded in certain quarters as having the President's support. It seems practically certain, however, that the amendment will be accepted by the committee, though the newspaper side of the question will be strongly presented in the next few days. The hearings are gradually drawing to a close, and not later than early next week the committee's report should be received by the Senate.

At to-day's session of the committee Senator La Follette, a vigorous opponent of trusts, tried to get one of the speakers opposed to reciprocity to confess who had told him that he was of the opinion that Roosevelt and Pinchot in their conservation fight were working hand in hand with the so-called Lumber Trust." Leonard Bronson, appearing in behalf of the National Lumber Manufacturers' Association in opposition to the bill, had declared that some one made such a statement to him, although he himself placed no confidence in it. After Senator La Follette had insisted that Mr. Bronson name the person and Mr. Bronson had declined to do so it was decided satisfactorily to both sides to expunge from the record all reference to the matter.

Senator Clark of Wyoming asked if conservation, the removal by the Government from the commercial market of great tracts of timber, did not have a tendency to increase the price of lumber, to which Mr. Bronson replied affirmatively. Senator La Follette wanted to know if the same would not be true if Weyerhauser or other individuals held large tracts. Weyerhauser is a Western lumber magnate. Mr. Bronson did not answer this question, but declared that there was much difference of opinion as to the result of conservation on the market. Then he quoted the remark regarding Col. Roosevelt and Mr. Pinchot, which stirred up Senator La Follette.

Representatives of the cattle and sheep raisers, milk producers and cream separator manufacturers, also appeared to oppose the reciprocity bill.

The House Ways and Means Committee met again to-day to consider the revision of the tariff on wool, and determined to meet daily hereafter until the tentative draft of a bill is prepared for submission to the Democratic caucus. Representative Underwood stated that the committee would be ready for the caucus by the latter part of next week.

For several days Democratic leaders have been sounding the sentiment among the members from various States, and it is declared that a majority of the Democrats now are convinced that a free raw wool bill would be unwise. The prevailing opinion is that there will be a largely reduced tariff on raw wool for revenue purposes, and that manufactured articles will be cut about 50 per cent.

The plan to adopt a sliding scale on raw wool, reducing it each year until it became automatically undutiable, is reported to have been abandoned by the committee, on the theory that if a duty must be imposed for revenue this year, it would be just as necessary next year.

WORK ON CANAL LOCK GATES.

Material for Huge Structures for Gatun Arrives at Isthmus.

Special to The New York Times.

WASHINGTON, May 19.—Reports to the War Department from Col. Goethals, Engineer in Chief of the Panama Canal, state that material for the huge gates of the Gatun locks have arrived on the Isthmus. The work of erecting the south guard gates of the upper or lake level locks will be begun this week. The gates will be built of steel girders, covered with steel plate, forming water tight compartments. Each leaf, of which there will be two in a gate, will be 7 feet thick, 65 feet long, and range in height from 47 feet 4 inches to 82 feet, the total number for all locks being 92.

One method will be used in erecting all of them. It will consist of lowering the material by locomotive crane, operating on a bridge over the lock chamber, and assembling it in false work, after which the gate will be moved into place, as a door would be set on its hinges. The false work between which the leaves will be assembled, consists essentially of four steel columns, which will not only carry the weight of the gate leaf, varying from 300 to 700 tons, but also act as a brace to prevent the leaf from overturning during erection. These columns will rest upon a lowering device, which, in turn, will rest upon rollers. The leaves will be assembled on a radial line, four feet out from their true position, and swung partly open, leaving a 12-foot passage between their mitre ends. After the quoin, or hinge end, of the leaf is completed, the whole structure will be rolled back into place.

SPURN ICE CREAM GIFT.

1,200 Women Clerks in Census Bureau Able to Buy Their Own, They Say.

Special to The New York Times.

WASHINGTON, May 19.—Characterizing the act as an insult and slur upon their station in life, 1,200 women clerks in the Census Bureau rose in their wrath this afternoon and refused to partake of the fifty gallons of ice cream sent to them by the Women's Welfare Department of the National Civic Federation.

The many freezers stood about in the corners of the several departments, and although many eyes looked longingly toward the cool delcacy, it was untouched.

What the clerks meant to do, according to the statements made by many of them, was to show the women of the Federation that they were perfectly able to take care of themselves and were above accepting charity.

MORSE DECISION NEXT WEEK.

Taft Waiting for the Return of Attorney General Wickersham.

WASHINGTON, May 19.—President Taft will not announce his decision on the applications for pardon of Charles W. Morse of New York and John R. Walsh of Chicago until next Wednesday.

Attorney General Wickersham is expected to return from New York on that day.

Try One More Good Dinner

Notwithstanding Your Digestion May Seem Beyond Repair, try eating anything you like, rationally and in moderation, same as when well, and while taking food sip

MAN-A-CEA WATER

A Natural Mineral Spring Water. (Not a Laxative Water.)

It rarely, if ever, fails to immediately restore good digestion. Send for Booklet.

Acker, Merrall & Condit Co.

and all First-Class Druggists and Grocers, or LANAGRA WATER CO., 13 Stone St., N. Y.

FOR STATE WATER RESERVOIR

Gov. Dix Among Those to be Benefited by Upper Hudson Improvement.

Special to The New York Times.

ALBANY, May 19.—The nearest step toward water storage under State control was taken to-day when Senator Bayne introduced a bill which would give the required legislative authority to make effective an order recently issued by the State Water Supply Commission providing for the regulation of the flow of the upper Hudson River.

The commission has filed with the Legislature a statement of the improvement contemplated and gives a list of the "individual property owners to be benefited by the undertaking." In the list of those in Greenwich, Washington County, is Gov. Dix, the firm of Dix & Thompson, and the Iroquois Pulp and Paper Company.

It is planned to build an earth dam across the Scandaga River at Conklingville. It will form a lake twenty-six miles long and four miles wide. The depth of the water will vary from thirty to seventy feet. The estimated cost of building the reservoir is $4,667,240.

Stipulation is made that the reservoir and water power shall be under the control of the State. The power may be used for public purposes or it may be sold to those who desire it, adding materialy to the revenue of the State. The improvement was ordered by a majority of the Water Supply Commission upon the petition of the City of Albany and other municipalities, which declare there is danger from freshets in the Spring.

FRISBIE FOR INCOME TAX ACT.

Speaker Tells Dix That Democrats Will Vote Solidly for It.

ALBANY, May 19.—Speaker Frisbie, replying to Gov. Dix's recent letter urging the importance of the prompt passage by the Assembly of the Wagner resolution ratifying the proposed income tax amendment to the Federal Constitution, expresses the belief that the Democrats in the Assembly "will rise to the importance of the question involved," and will vote solidly for its indorsement when submitted to them, which the Speaker believes will be without delay.

"We cannot escape the fact," says the Speaker, "that there exists in certain portions of the country at large a prejudice against New York and New Yorkers, due to our pre-eminence as a financial, commercial, and manufacturing State, and to a belief that we are constantly seeking to protect and to advance unduly the interests of our State regardless of the general welfare. The ratification of this amendments would, therefore, do much to dissipate this belief, which is unfounded in reality, and would tend to place New York upon a higher plane in the estimation of the good people of our sister States.

"Viewed from the purely political standpoint, what a humiliating position New York would occupy in the National Democratic Convention of 1912 were this Democratic Legislature to refuse to ratify the income tax amendment after its repeated indorsement by previous National Conventions. Polical considerations, therefore, urge its indorsement as well as sound business and economic reasons."

BIG CUT IN SUPPLY BILL.

Appropriations $2,281,121 Less Than Albany's Last Year's Measure.

ALBANY, May 19.—The annual supply bill, introduced to-day by Majority Leader Smith of the Assembly, carries appropriations aggregating $4,103,729, a decrease of $2,281,121 in comparison with the supply bill of last year.

Leader Smith says it is probable that some increase for legislative expenses may be made necessary as a result of the Capitol fire and for the expenses of investigating committees appointed last year. He points out that the reduction of over $2,000,000 has been made possible by the "loyal co-operation of the officers and departments in the effort to reduce expenses."

MAY IMPROVE THIS PORT.

New Bill Authorizes Governor to Appoint an Investigating Committee.

Special to The New York Times.

ALBANY, May 19.—The need of better facilities in the Port of New York will be considered by a special State commission, if a bill introduced to-day by Senator Frawley becomes a law.

It authorizes the Governor to appoint a commission of three to investigate the construction and operation of port facilities in this country and in Europe with a view to making recommendations for the improvement of facilities in New York Harbor and for the promotion of navigation.

The members of the commission are to serve without pay, but their expenses are to be paid by the State.

HOTEL JEFFERSON

FORMERLY "RICCADONNA"

OCEAN PARKWAY, BRIGHTON BEACH, L. I.

WILL OPEN MAY 20TH

UNDER THE WELL-KNOWN MANAGEMENT OF

LUST & GREENWALD

OF THE FLATIRON RESTAURANT

All Up-to-date Accommodations including Garage

Excellent Cuisine—Special Shore Dinner Served in Palm Room 5 to 9 P. M.

MUSICAL ENTERTAINMENT.

Daniell's. Broadway. 8th and 9th Sts.

An Important Sale of

WAISTS

1,500 Extra Fine Grade Lingerie Waists, plain tailored and exquisitely trimmed effects, plain and kimono sleeve, high & dutch neck; values to 1.75. Sale price .98

Gail Borden

EAGLE BRAND CONDENSED MILK

For Cakes, Puddings and Desserts

BRANDEIS UNDECIDED ON POSTAL INQUIRY

Confers with House Investigation Committee, but Is Not Sure His Services Are Needed.

CASE HARDLY BIG ENOUGH

St. Louis Publisher Who Had Trouble in Roosevelt's Term the Chief Complainant.

Special to The New York Times.

WASHINGTON, May 19.—Louis D. Brandeis left Washington for Boston tonight without deciding whether he would enter the Post Office Department investigation as special counsel or not. He arrived here last night and held a conference this morning and again this afternoon with Mr. Ashbrook, the Chairman of the House Committee on Investigation. Mr. Brandeis himself would not discuss the matter in any respect, merely saying that the task was a public duty which he would be glad to enter upon if he satisfied himself that there was need of his services.

Mr. Ashbrook said that there was a desire on the part of the committee and of himself to have Mr. Brandeis conduct the investigation, and they would be very glad to have him come into the case. He denied that Mr. Brandeis had, as stated yesterday, written a letter to the committee or to him offering his services gratuitously.

The committee this morning held an executive session and discussed the subject of Mr. Brandeis becoming counsel for the committee, and all the facts connected with the incident thus far were made known to the committee. The fact that there was any talk at all of Brandeis coming into the investigation, Mr. Ashbrook stated, had become known in some way, and had caused trouble. Every member of the committee declared he had not divulged the fact, but Judge Alexander of Missouri said that he had talked about it to a newspaper man who had first told him he knew there was some expectation that Mr. Brandeis would be retained by the committee. A resolution was adopted pledging the members of the committee to silence.

As nearly as can be ascertained Mr. Brandeis was invited to consider entering the investigation by some person not on the committee and the purpose was to get his services to prosecute a thorough expose of the rulings and decisions of the Post Office Department in the case of the E. G. Lewis Publishing Company of St Louis, which for years had been having difficulty in the matter of sending its publications through the mails. Former Third Assistant Postmaster General E. C. Madden was asked by President Roosevelt to resign, because of a decision favorable to the Lewis concern. Since leaving the Department, Mr. Madden has acted as attorney for the company and has published a book, defending the company.

A copy of this book and a statement of the various acts of the Department toward the company have been filed with the committee of investigation and were examined by Mr. Brandeis. It is understood that the embarrassments of the situation lay in the fact that the Lewis Company would like to retain Mr. Brandeis to conduct the investigation, but the ethical question arises as to whether Mr. Brandeis could properly act as counsel to the committe in a general investigation of the Post Office Department at the request of a private concern and be paid by that concern.

It is regarded as sanctionable that he should represent the Lewis concern when the relations of the company to the Post Office Department are brought up, but the Democratic leaders and members of the Investigating Committee were averse to approving of having special counsel for a firm take charge of the investigation generally.

Mr. Ashbrook said to-night that there were enough things before the committee for investigation, but there was some question whether the case was big enough to justify Mr. Brandeis coming into it much as the committee would like to have him.

Limit Liquor to Half-Mile of West Point.

Special to The New York Times.

ALBANY, May 19.—Assemblyman Cuvillier's bill adding a new section to the liquor tax law making it a misdemeanor to sell or offer for sale liquor to cadets or soldiers of the West Point Military Academy within a half mile of the grounds was passed unanimously to-day in the Assembly. The proposed legislation was requested by the military authorities at Washington.

RECEIVERS' FEES REDUCED.

Court of Appeals Dismisses Appeal in Brooklyn Bank Case.

ALBANY, May 19.—The Court of Appeals to-day dismissed the appeal of the Brooklyn Bank receivers from the decision of the Appellate Division, reducing the fees of Bruyn Hasbrouck as receiver from $23,000 as fixed by the special term to $16,000 and that of J. Edward Swanstrom and James C. Church as counsel from $22,000 to $14,000.

Charles M. Higgins, also a receiver, had his fees reduced from $19,000 to $12,000, less $4,000, which he voluntarily returned.

Both Church and Swanstrom are dead.

PLAN NEW ALBANY REVOLT.

Insurgents to Hold Up Other Bills for Direct Nominations—Oppose Cohalan.

ALBANY, May 19.—Senator Roosevelt, the insurgent leader, has started another revolt. He has called a meeting of the insurgent legislators for Monday night to discuss plans to oppose various measures until the legislative leaders show a disposition to take up the so-called administration measures, including direct nominations.

Senator Roosevelt is also opposed to the confirmation of Daniel F. Cohalan as Supreme Court Justice.

SEEK SILK COMPANY FUNDS.

Knickerbocker Trust Wins New Trial in Suit Against Subscribers.

BOSTON, May 19.—Judge Aldrich in the United States Circuit Court of Appeals to-day handed down an opinion in favor of the Knickerbocker Trust Company of New York in its suit to recover $207,825 in balances on subscriptions to stock in the American Silk Company. The defendants and the amounts the Knickerbocker Trust Company sought to recover from them are as follows: Maria A. Evans, executrix of the estate of the late Robert D. Evans, $74,223; Albert S. Bigelow, $74,223; Steven M. Weld, $37,111; Theophilus Parsons, $11,133; William M. Conant, $3,711, and Russell S. Codman, $7,422. The case went to the Court of Appeals on six writs of errors.

The late Judge Lowell in the Circuit Court had directed a verdict for the subscribers on the ground that there was a variance between the loan agreement by which $843,050 was secured from the trust company by the promoters and the underwriting agreement by which the subscribers guaranteed to bind themselves by the action of the syndicate managers. The subscribers contended that they were not bound by the action of the H. W. Bennett Company, the promoter in raising the loan.

The court held that the obligations of the subscribers were primary, and that the departures of their agents from the express authority contained in the underwriting agreement was technical and harmless and in no way affected the general principles of right underlying the case.

The court set aside the verdict of the lower court and directed a new trial.

CAN'T KEEP HAMMOND FROM CORONATION

Sully's Plea to Make the Special Ambassador Stay Here and Testify Is Denied.

COURT REBUKES ATTORNEYS

Threatens to Punish Them for Contempt—$1,500,000 Suit Postponed Until November.

Special to The New York Times.

WASHINGTON, May 19.—After threatening opposing attorneys with prison terms for contempt of court, Justice Barnard of the District Supreme Court today gave permission to John Hays Hammond to proceed to London at his pleasure to act as Special Ambassador at the coronation of King George V. despite the objection of Daniel J. Sully, former "Cotton King," who is suing Mr. Hammond for $1,500,000 damages.

Justice Barnard said Mr. Hammond need not return until November to testify, thus completely routing Mr. Sully at every turn in his effort to force Mr. Hammond to remain here. The court also overruled an attachment for Mr. Hammond asked by Mr. Sully.

The ruling of the court followed a dramatic and exciting censure by the court of Attorney John Gittings, representing Mr. Sully, and Attorney Philip Walker, counsel for Mr. Hammond, in which Mr. Gittings said he would "settle with Walker outside of court after this is over." A request of Mr. Walker that Mr. Gittings tell the truth to the court caused Mr. Gittings's remark.

"You can't act that way in this court, and I've decided to postpone this whole thing until Fall, as Mr. Hammond asks," said Justice Barnard, showing plainly his indignation. "I'll send you both down to——. You'll incur punishment for contempt of court," said the Justice, hesitating, but plainly indicating his proposed punishment. "You've got to conduct yourselves as gentlemen or suffer the consequences."

In granting Mr. Hammond's motion for a postponement to permit his attendance at the London coronation, Justice Barnard said:

"It is important that the Government shall send its representative to Europe, and this court will not interfere with Mr. Hammond in his plans. This testimony must be postponed because of his official position. Courts should not interfere with the appointments of the Government, particularly in a case of this nature. The representative of our Government abroad must be permitted to go without hindrance from the court, and I will not compel him to remain."

The suit is the outcome of a dispute between Mr. Sully and Mr. Hammond over a cotton gin enterprise.

Chamberlain Out of Labor Department.

WASHINGTON, May 19.—Eugene T. Chamberlain, Commissioner of Navigation of the Department of Commerce and Labor, to-day presented his resignation to Secretary Nagel to take effect upon the qualification of his successor. Mr. Chamberlain was appointed from New York and had held the office since 1893.

ABRAHAM AND STRAUS

10 Minutes Jersey City to Hoyt St. by Tunnel and Subway.

Women's $27.50 to $32.50 Tailored Suits

To-day at $18.75—Splendid Bargain

150 HANDSOME SUITS; some neatly trimmed, others in strictly tailored style, made of the best and most desired suitings and lined with the best quality of satins. The materials are the mannish and French Serges, Imported Tweeds, Homespuns, Mixtures, Pongees, and Satins. All the leading colors of the season—Corporal Blue, Gray, White, Navy, Brown, Black, Reseda and hairline stripes in black and white and white and black effects.

None C. O. D. or on approval. Second Floor, Central Building.

Take Brooklyn Subway Express to A. & S. Private Subway Station at Hoyt Street.

Office Chairs 25% Underpriced

A MANUFACTURER'S SAMPLE LINE at 75c. on the dollar—well made, high grade, and perfect in every way. A great opportunity to furnish your business office at a substantial saving.

Side Chairs

At $2.75, value $3.75—Golden oak.
At $3.35, value $4.50—Mahogany finish and golden oak.
At $3.75, value $5.00—Golden oak and mahogany finish.
At $4.25, value $5.60—Golden oak.
At $11.50, value $15.50—Mahogany.

Arm Chairs

At $3.75, value $5.00—Golden oak and mahogany finish.
At $4.25, value $5.60—Mahogany finish and golden oak.
At $4.85, value $6.50—Golden oak.
At $5.30, value $7.25—Mahogany finish.
At $6.00, value $8.00—Golden oak and mahogany finish.
At $7.85, value $10.50—Golden oak.
At $9.00, value $12.00—Mahogany.
At $12.75, value $17.25—Mahogany.
At $15.00, value $20.00—Mahogany.
At $18.00, value $24.00—Mahogany.

Revolving Chairs

At $4.50, value $6.00—Golden oak and mahogany finish.
At $5.25, value $7.00—Golden oak.
At $6.30, value $8.50—Mahogany finish and golden oak.
At $10.25, value $12.75—Golden oak and mahogany.
At $12.75, value $17.25—Mahogany.
At $14.25, value $19.00—Mahogany.
At $16.50, value $22.00—Mahogany.
At $17.25, value $23.00—Mahogany.
At $19.50, value $26.00—Mahogany.

Fourth Floor, Central Building

MERIDEN

Cut Glass

Second only to our reputation as silversmiths is our recognition as producers of Cut Glass of a high order of merit.

Our line is just at this time particularly attractive, comprising new and original designs and rich cuttings that are very appropriate for gifts that are desired out of the ordinary.

Everything in Sterling, Silver Plate and Cut Glass.

The Meriden Company

Silversmiths

(International Silver Co., Successor)

49-51 West 34th Street

and 68-70 West 35th Street

Smith Gray & Co.

Foremost Clothiers Since 1845

"The Straw Without a Flaw"

BLUM & KOCH Straw Hats

Blum & Koch Straw Hats are easily the class in straw hats—made by the largest manufacturers in the world of fine straw hats, they combine to a greater degree than is found in any other hat, style, quality, service and value.

All hand made of selected braid, they are to be found in most complete assortment in the Smith Gray & Co. stores.

There are yacht shapes, soft straws and negligee styles in Belgian and China split braids—fine, rough and whole straw Sennits, and in all the correct this season's styles in soft straws, in Milan, China and Belgian splits—also Bangkoks in every correct style, shape and dimension.

Fine China split braid yacht styles.....3.00
Coarse and fine Sennit, yacht styles.....3.00
Mackinaws, staple shapes.....3.00
Mackinaws, low crown with pencil curl to brim....3.00
Swiss and fine China, yacht styles.....4.00
Extra clear whole straw Sennit, yacht styles.....4.00
Belgian split, yacht shapes.....5.00
Milan soft braid hats.....5.00
Bangkoks in telescope styles—with roll brims and flat brims—also with the popular pencil curl brims.....6.00 & 8.00

Smith Gray & Co.

Two Brooklyn Stores: Fulton St. at Flatbush Av. Broadway at Bedford Av.

Two New York Stores: Broadway at Warren St. Across from City Hall. 5th Av., Bet. 27th & 28th Sts.

DECORATION DAY EXCURSIONS

Niagara Falls

$10.00 round trip via West Shore R. R. $11.25 round trip via New York Central. Tickets on sale May 27th, 28th and 29th, good returning to June 1st.

Catskill Mountains

One fare round trip via West Shore R. R. Tickets on sale May 27th, 28th and 29th, good returning until May 31st.

Adirondack Mountains and Thousand Islands

One fare plus $2.00 for round trip. Tickets on sale May 26 to June 3, good returning within 11 days.

West Shore R. R.

One fare round trip between all points between New York and Albany on Sunday, May 28th, on Tuesday, May 30th, and every Sunday during the summer.

Harlem Division

Summer Home Seekers' tickets are on sale at one fare round trip (minimum of $1.00) to Pleasantville and points north on May 30th. Returning to May 31st.

Complete information of any New York Central ticket agent.

New York 'Phone, 6310 Madison. Brooklyn 'Phone, 167 Main.

E. J. O'HAYER, Gen. East. Pass. Agt. 1216 Broadway, New York City.

NEW YORK CENTRAL LINES

MAINE

LAKES AND WOODS INLAND RESORTS

YOU enjoy Maine in a hundred ways—it is the land of summer joy. But her chiefest treasure is her unique combination of luxury and the wilderness which no other region can offer.

Hotel Camps Amid the Woods

Here are magnificent hotels with their bungalows and camp cabins, where you have every home comfort. Here are golf and tennis, canoeing, sailing and fishing. Here is camp-fire sociability—the care-free life of mountain, valley and woodsy trail.

Through Express Trains

(Daily except Sunday)
Leave Grand Central Terminal, New York
9 P.M. (beginning June 19)
9 A.M. " " 26)
Parlor, Sleeping and Dining Cars and Coaches.

Helpful Literature

Send two cents in stamps for our Illustrated Booklets. Full of details that will expedite your plans. Prompt attention given all correspondence. Address

ADVERTISING BUREAU
Room 1009 South Station, Boston

For Tickets, Parlor and Sleeping Car Space write or 'phone

CITY TICKET OFFICE
371 Broadway, N. Y. City
'Phone 5231 Cortlandt

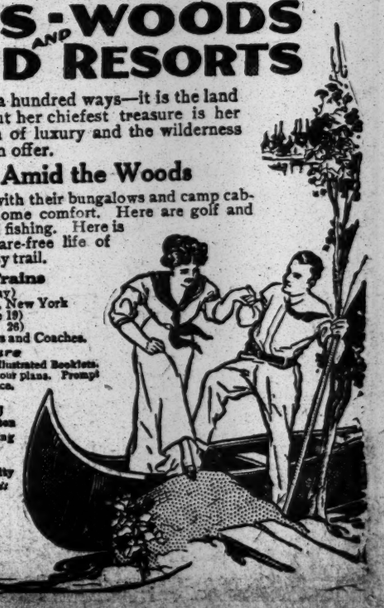

THE NEW ENGLAND LINES
BOSTON MAINE MAINE CENTRAL

HALF-PRICE RATE ON CABLE MESSAGES

Four Lines to England Agree on Reduction for Business Handled in Quiet Hours.

SUBJECT TO 24 HOURS' DELAY

British Postmaster General Wins Concession After Long Fight—European Lines May Come In.

The night letter system recently adopted by the Western Union Telegraph Company is to be extended in the near future to cable companies doing business between this country and England. Arrangements have been made between the companies and Postmaster General H. L. Samuel of Great Britain. An announcement was made by the British Postmaster General to Parliament on Thursday night that a reduction of 50 per cent. would be made on all non-code cable messages across the Atlantic, transmitted with the understanding that they should be deferred in delivery not longer than twenty-four hours.

The arrangement is the result of a campaign waged by Postmaster General Samuel for some time, with the co-operation of Theodore N. Vail, President of the Western Union Telegraph and Cable Company. Mr. Vail called attention last Fall to the possibility of utilizing the slack business hours of the cable companies by throwing open the lines at those times to cheaper messages in the same way that the Western Union has utilized its wires for "night letter" telegrams sent in the slack hours of business. He went to England to confer with the Postmaster General and also to bring about closer relations between the Anglo-American, Western Union, Commercial, and Direct United States Cable Companies in the matter of lowering cable rates for deferred messages. He returned a week ago.

"The arrangements," said Mr. Vail yesterday, "mark the first success in a long campaign carried on by Mr. Samuel for cheaper cable rates. I hope it will be followed by more. At present the agreement extends to the Commercial, Anglo-American, Western Union, and Direct United States Cable Companies, which have direct transatlantic cables to England. Some of the other companies are owned by Continental Governments and regulated by the terms of a telegraph convention to which they have all subscribed. But, as Postmaster General Samuel announced in his message to Parliament, he is negotiating with the various Governments under the convention, with a view to bringing them through treaty relations into agreement with the new plan of reduced cable rates for deferred messages.

"Hitherto some of those Governments have been unwilling to agree to such reductions, fearing perhaps that the cable companies, whose earnings they in part guarantee, might suffer loss thereby. I cannot see any possibility of such loss, however. The reduced rates for deferred messages cannot effect in any way the regular cable business now carried on. The chief users of the cable lines use them during the busy hours of the day, and use them simply because they need immediate transmission of their messages. Such customers could not be diverted into relying for their main business on the slower transmission of the cheaper deferred cable messages."

Even should the negotiations of Postmaster General Samuel with the other Governments that belong to the telegraph convention fail competition, it was pointed out, would probably work to bring about a reduction of rates by the other companies.

Edward Charles Sweeney, General Traffic Manager of the French Telegraph and Cable Company, which has direct cables from here to Brest and from Brest to Penzance, England, said yesterday that he had not been informed of any change of rates agreed to by his company or negotiations to bring them about. The plan had been discussed a great deal, he said, but he knew of nothing that had come of it. He himself was not inclined to consider it with much enthusiasm.

"In the first place," he said, "that slack period of business each day has been greatly exaggerated by those who favor the project. They say that the main hours of cable business are from 9 A. M. to 3 P. M.; but the period is extended greatly by the difference in time at various parts of the globe. Thus there is a difference of five hours between this country and England, six hours between us and Italy, and seven hours between us and Russia.

"Moreover, even if the plan of reduced rates for the deferred messages is adopted generally, I do not believe it will have any wide effect. Those who use it will always be a limited class. Brokers, for example, must always find it much cheaper to use code as at present, when they can send fifty words in one; and they depend, moreover, by the very nature of their business, on immediate transmission of their messages, so that they can buy or sell at a minute's notice. A deferred quotation sent to-day will be pretty dead for the purposes of to-morrow's market.

"The deferred messages, I imagine, would be used chiefly for the purposes of amplifying mail correspondence. Thus, for example, a New York firm after writing to an English firm may find a few days later that some new development makes it necessary to add to or change the original letter. In that case the deferred message by cable would come in very handy, reaching the English firm just about at the same time as the letter itself.

"It would, of course, seem that competition would oblige all the companies to adopt the system if one or a few of them do, but even that would depend upon whether or not the amount of business done under the new system is large enough to pay. And that remains to be learned."

P. H. Nichols, Superintendent of the Anglo-American Cable Company, said he had known for some time that negotiations were on concerning such a reduction of cable rates, but that he had not yet been informed officially of any conclusion that had been reached.

KILLED AT HIS WORK.

Building Law Violation Said to Have Made Electrician's Death Possible.

The death of James Thompson, 18 years of age, an electrician's helper, who, it is believed, was struck on the head by a falling brick in a building in the course of construction, is being investigated by Coroner Holtzhauser. The Coroner said that his cursory examination clearly showed criminal negligence on the part of some one.

Thompson was engaged in the installation of electric wires on the ground floor of a ten-story annex to a department store at 28 West Twenty-third Street. On every floor above masons were also at work, but there was no covering over the well except on the seventh floor. He was working alone, when he was suddenly knocked insensible by a falling object. Two workmen, Arthur Mayes of 438 Willis Avenue, and Otto Tuecling of 530 Brook Avenue, picked up his lifeless body.

Coroner Holtzhauser declared that the existence of the open well in which Thompson had been working was a violation of the building law. He also found that the elevator shaft was unprotected at the ground floor.

FAVOR A STATE TRAMP FARM.

Many Influential Bodies Declare Themselves for the Pending Bill.

Enough of the prominent charity organizations of the State, it was announced yesterday at the offices of the State Conference of Charities and Correction, have indorsed the bill introduced in the State Assembly by Assemblyman Chanler of Dutchess County, providing for the establishment of a State farm colony for tramps, practically to insure its passage. Gov. Dix is said to favor the scheme and the provision to establish the institution on State lands. Many abandoned farms, which have come into the possession of the State through the non-payment of taxes, are said to be available for the purpose. The bill calls for a tract of 500 acres.

Among the bodies which have indorsed the bill are the State Prison Commission, the New York City Conference of Charities and Correction, the Prison Association of New York, the State Charities Aid Association, the Association for Improving the Condition of the Poor, the Charity Organization Society, and the State Board of Charities.

EXPLOSIVES BONDS CONTINUE

Not Affected by Statute of Limitations, Says Appellate Division.

The Appellate Division of the Supreme Court handed down yesterday a decision that bonds given to the Municipal Explosives Commission as a guarantee for the payment of damages arising from keeping or using explosives in the city under permits from the Fire Department are not affected by the statute of limitations.

Mrs. Mary J. Loose, who sought unsuccessfully in the Supreme Court to compel the city to sue in her behalf on such a bond, won her appeal. She alleged that she was injured as the result of blasting operations near a house she owns at 168 Villa Avenue, Bronx. A bond of $5,000 to cover the blasting had been put up by Annie Leahy, John J. O'Brien, and Michael J. Maher. The defendants pleaded that the action was barred, because it had not been brought within three years. On this contention the suit was dismissed in the lower court. The Appellate Division ordered it put on the calendar for trial.

FIGHT PREFERENCES IN CARNEGIE TRUST

State Treasurer Among Those Objecting to Suing to Establish Claims.

$2,036,000 DIVIDEND ASKED

Lebaudy, "Emperor of the Sahara," Aggrieved Because His Demand for $1,657,000 Was Rejected.

Asserting that the resources of the Carnegie Trust Company will permit the payment of the accepted preferred claims and a dividend of 25 per cent. on the accepted general claims, and still leave a balance of $800,000 and more, Joseph M. Hartfield, attorney for the State Banking Department, applied yesterday to Supreme Court Justice Giegerich for permission to allow the dividend to be declared and for the appointment of a referee to pass on rejected preferred claims. Among those who appeared in opposition was Herbert Parsons, representing the Madison Trust Company, which has a claim of $195,000 which it contends is entitled to preference.

State Treasurer John J. Kennedy was also represented by counsel in opposition, because several preferred claims of State funds had been rejected, on the plea that the deposits had been made without the sanction of a court order. Mr. Hartfield argued that the State Treasurer must sue to establish the priority of his claims.

Under the proposed dividend about $2,036,000 would be paid out, Attorney Hartfield said. There were still uncollected assets of $1,500,000, consisting of good mortgages which soon fall due. These sums, he said, would protect the claims of the Madison Trust Company and the State Treasurer, if the courts should decide within the next six months that they were entitled to preference.

One of the most vigorous protests of the hearing was made by counsel for Jacques Lebaudy, "Emperor of the Sahara." Lebaudy has four claims against the Carnegie Trust Company, one of them for $329,000, moneys he contends are held in trust and thus entitled to preference. He asked that $329,000 be set aside out of the present assets to reimburse him if he succeeded in establishing his claim. He also asked that the Superintendent of Banks be compelled to keep possession of a note for a million francs, which he says the Carnegie Trust Company held for him in a fiduciary capacity.

Attorney Hartfield answered that the Banking Department was unwilling to set aside money out of collected assets to meet Lebaudy's claims because there were enough uncollected assets in sight to satisfy them if they were established.

Justice Giegerich said he would receive briefs on Monday.

AGED SPECULATOR A SUICIDE IN PARK

Col. Seixas Said to Have Lost All Since the Hocking Pool Smash.

PUTS BULLET IN HIS HEAD

Friends All Dead, His Body Is Taken in Charge by a Brokerage Firm with Which He Dealt.

Col. Henry Octavius Seixas, member of a prominent Southern family and one of Wall Street's oldest speculators, committed suicide yesterday in Central Park by shooting himself in the head. He was 70 years old. The reason for his suicide is understood to have been the loss of practically all his fortune in the last two years. He was a bachelor and lived at 1 West Thirtieth Street. Most of the friends of his earlier life are dead. His body had to be cared for by one of the Wall Street firms through whom he recently had been doing business.

Col. Seixas came originally from New Orleans. He had fought on the Confederate side during the civil war, and when he came to this city about twenty years ago possessed a goodly fortune. He began to invest in stocks through several brokerage houses. The manager of Whitehouse & Co., 111 Broadway, said yesterday his firm had been carrying Col. Seixas's account for about ten years, and that he frequently spoke of accounts elsewhere. Until the Hocking pool smash two years ago his speculations were fairly successful, but that swept away most of his fortune.

Col. Seixas left his apartment in the Wilbraham about 10 o'clock yesterday morning and went to Central Park, sitting on a bench near the Swiss Cottage, on the west side, near Seventy-ninth Street. Mrs. Hawley, the cottage attendant, saw him there for about two hours, and about noon said he went to the cottage and asked her for a glass of water. She gave it to him, and after thanking her he asked her why it was so pure. She pointed out the spring from which the water came, and he walked away, saying he would examine it.

He went into a clump of bushes where his body was found and carried to the Arsenal. Police Capt. Carson found on it several private letters, $64.45, a gold watch, and a balance sheet showing speculative transactions with the brokerage firm of Whitehouse & Co. Capt. Carson telephoned to the firm, and F. M. Cronise, an employe, went to the station and identified the body and had it taken to an undertaker's until relatives from the South might arrive.

Col. Seixas was a Director in the Columbus & Hocking Coal and Iron Company, the Davis Creek Coal and Coke Company, the Lanston Monotype Machine Company, and the Sloss-Sheffield Steel and Iron Company.

ADVERTISEMENT.

PRIVILEGE TO PAY

Our new ten year mortgage is the most liberal mortgage ever offered to borrowers. You have no renewal fees to pay for ten years.

You can pay it off at any time on thirty days' notice or you can pay $100 or any multiple of $100 on any interest day.

It tempts one to save money in order to make regular reductions of the mortgage principal.

Made to house owners in Greater New York in amounts of $10,000 or less. Send to any of our offices for a circular.

TITLE GUARANTEE AND TRUST Co

Capital . . $ 4,375,000
Surplus (all earned) 10,625,000

176 B'way, N. Y. 175 Remsen St., Bklyn. 350 Fulton St., Jamaica.

CARPET CLEANSING

Largest in the World. Every detail. 41 years' experience.

THE THOS. J. STEWART CO.

B'way cor. 46th St., N. Y. Phone 3896 Bryant
Erie cor. 5th Sts., Jersey City. Phone 138
STORAGE WAREHOUSE AND MOVING VANS.

ADVERTISEMENT.

The Kind of Lines the Interborough Wants

These are the lines which under the Interborough offer may be recaptured by the city after ten years. Recaptured? Yes, with several strings attached. These strings are shown by the artist, and they are held closely in the hands of the large man whose picture is herewith presented.

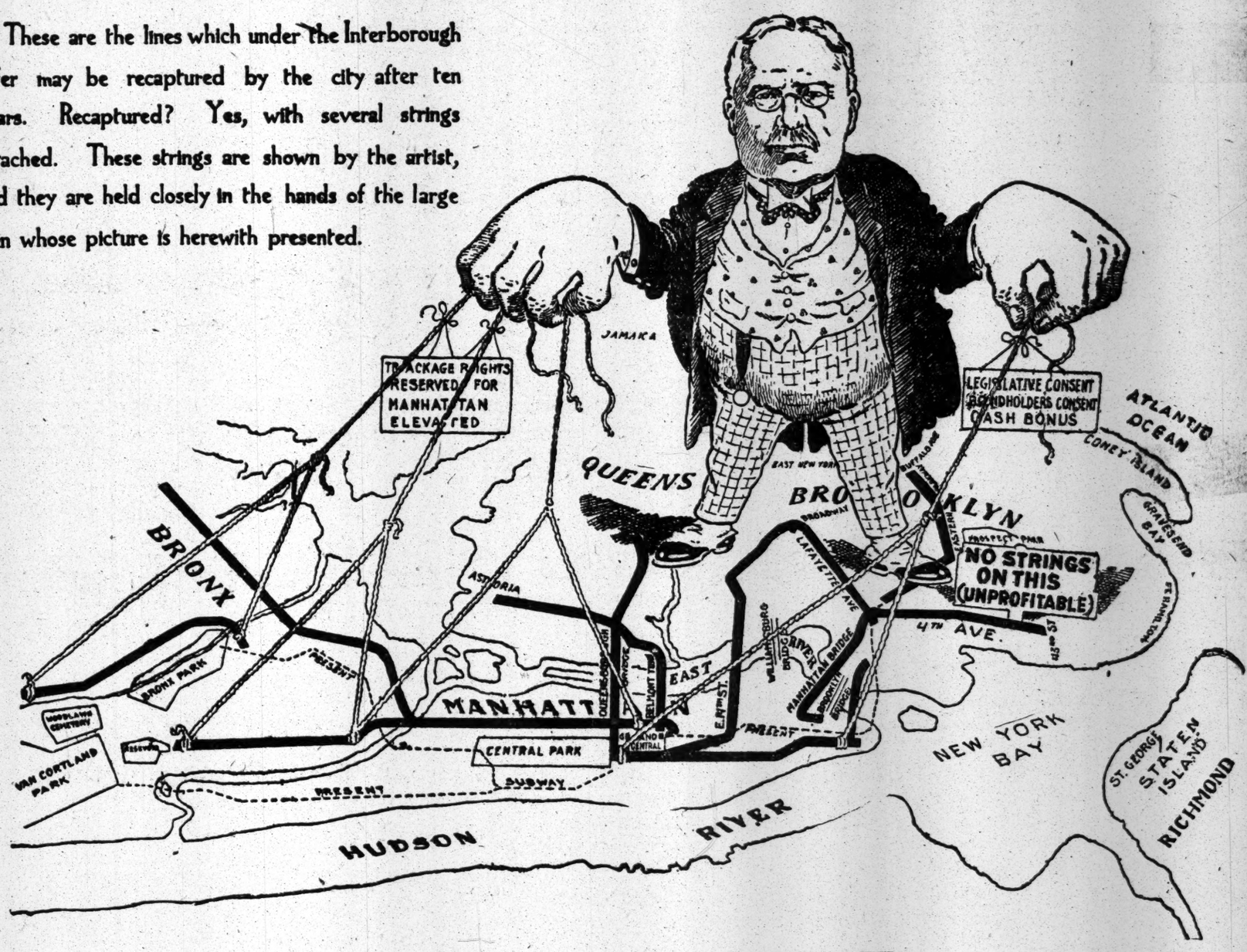

The Kind of Lines the City Wants

This is the system which under the Brooklyn Rapid Transit offer the city may take over after ten years.

No strings attached to this.

Only three short connections (indicated in broken lines) necessary to make a continuous, comprehensive system which, if the Brooklyn Rapid Transit does not operate satisfactorily, can be leased to some other operator.

Franko Orchestra in Our Popular Price Restaurant Daily

Simpson Crawford Co.

52 Years Leaders of Fashion

SIXTH AVE. 19TH TO 20TH STREET. NEW YORK.

Special

To-Day

Popular Novels For Summer Reading

Popular Fiction by Well-Known Authors Published at $1.08 to $1.50 — 44c

Well-known novels by the best writers of recent years, all cloth bound. Hundreds of titles to select from. Among the many are—

"Lewis Rand," by Mary Johnston.
"The Kingdom of Slender Swords," Hallie Erminie Rives.
"The Story of Martin Coe," Ralph D. Paine.
"The Fortune Hunter," Louis Joseph Vance.
"Tattle Tales of Cupid," Paul Leicester Ford.
"The Pioneer," Geraldine Bonner.
"The Legionaries," Henry Scott Clark.
"The Grafters," Francis Lynde.
"The Story of My Life." Helen Keller.
"The Empire Builders," Francis Lynde.
"Bronson of the Rabble," Albert Hancock.
"Martin Eden," Jack London.
"Potash and Perlmutter," Montague Glass.
"The Malefactor," E. Phillips Oppenheim.
"The Prima Donna," F. Marion Crawford.
"When a Man Marries," Mary Roberts Rinehart.
"The Music Master," Charles Klein.
"Elusive Isabel," Jacques Futrelle.
"Romance Island," Zona Gale.
"Peter," F. Hopkinson Smith.
"Delilah of the Snows," Harold Bindloss.
"Coniston," Winston Churchill.
"The Long Road," Oxenheim.
"The Wheel of Fortune." Louis Tracy.
"The Great Secret." E. Phillips Oppenheim.
"The Makers of History." E. Phillips Oppenheim.
"The Game and the Candle." Eleanor M. Ingram.
"Whispering Smith." Frank H. Spearman.
"Cupid's Understudy." Edward S. Field.
"The Furnace of Gold." Philips Verrill Mighels.
And many others.

Subscription Sets of Histories and Essays originally $1.00 to $2.00 a Vol. — 15c

The Nineteenth Century and After, 8 vols., Emerson and Miller.
History of France, 8 vols., M. Guisot.
History of Germany, 4 vols., Mensel.
World's Great Events, 5 vols., Esther Singleton.
Essays of British Essayists—Charles Lamb, De Quincey, Carlyle, Froude, Ruskin, Spencer, Kingsley, Sir John Lubbock and others—2 vols.
Orations of British Orators—Pitt, Canning, O'Connell, Emmet, Russell, Cardinal Newman, Gladstone, Henry Drummond and others—2 vols.
Froissart's Chronicles, 2 vols., John Froissart.
Democracy in America, 2 vols., Alexis de Tocqueville.

E. P. Roe's splendid stories Biographical Edt. Sold heretofore by subscription for $1.50 vol. — 15c vol.

Nature's Serial Story,
A Knight of the Nineteenth Century,
Barriers Burned Away,
From Jest to Earnest,
Miss Lou,
Found Yet Lost,
A Face Illumined,
A Day of Fate,
A Young Girl's Wooing,
He Fell in Love with His Wife,
Without a Home,
Opening of a Chestnut Burr,
An Original Belle,
Near to Nature's Heart,
Driven Back to Eden,
The Home Acre,
His Sombre Rivals,
The Earth Trembled,
Success with Small Fruits,
Taken Alive.

17 Third Floor—On Sale To-day.

SIMPSON CRAWFORD CO., Sixth Ave., New York City.

CROPSEY TO HOLD ON UNTIL NEXT WEEK

Threat of Hold Up of All Police Salaries if He Doesn't Go Before Month's End.

CREELMAN SEES MAYOR

Contest May Be Started on Payroll Because of 48 Cropsey Appointments That Are Called Illegal.

There will be no change in the administration of the Police Department until next week at the earliest. Mayor Gaynor left the City Hall yesterday morning, after declining to discuss the police situation.

Police Commissioner Cropsey, whose resignation has been expected ever since President Creelman of the Municipal Civil Service Commission wrote to the Mayor, charging Mr. Cropsey with violation of the civil service law, also declined to discuss the matter. So there the situation rests, in spite of the rumors which were flying thick and fast yesterday, some to the effect that Commissioner Cropsey had already resigned, some that he had declined to resign and would be dismissed by the Mayor, and some that the head of the Police Department had succeeded in adjusting his difficulties with Mayor Gaynor, and would be allowed to remain in office.

Mayor Gaynor is not likely to return to the City Hall before Tuesday. On Monday he will make a tour of the Brooklyn watershed accompanied by Commissioner Thompson. Upon leaving the City Hall yesterday he went at once to his country place at St. James, L. I., there to remain until Monday morning.

Those who have made good guesses on pending police matters in the past said yesterday there was small doubt that a new Police Commissioner would be chosen within a week. They said that the charges contained in Mr. Creelman's letter were of such a nature that the Mayor could not afford to overlook them, and that any desire to retain Mr. Cropsey as head of the Police Department would have to be abandoned, because a lack of harmony exists between the Police Commissioner and the heads of several other city departments, as well as between him and several of his subordinates, who are thought well of by Mayor Gaynor.

It was said yesterday that unless a new Police Commissioner is in office before the end of the month, Mr. Cropsey's presence at the head of the department will be brought to an issue when the police payrolls are presented for certification. It was said that such certification would be refused, because of Commissioner Cropsey's appointment of forty-eight patrolmen who were not on the eligible list of the Civil Service Commission.

A refusal to certify the rolls would mean that the pay of 10,000 policemen would be held up until the matter was straightened out. There was also some talk yesterday of Commissioner Cropsey's being liable for the uniforms furnished these forty-eight policemen should it be decided that their appointment was contrary to law. The bill would be about $7,000.

Mr. Creelman was a visitor at the Mayor's office yesterday morning. Whether his call had anything to do with the police situation could not be learned. It is expected that a written answer to the Creelman charges will be made by Commissioner Cropsey during the next few days.

The usual crop of rumors concerning the selection of a new Police Commissioner was forthcoming yesterday. Starting with William J. Flynn, the list grew in volume as the day advanced, and last night this was the line-up of possibilities: William J. Flynn, former Second Deputy; John McCullagh, a former Police Chief; William McAdoo, Chief Magistrate; Rhinelander Waldo, Fire Commissioner; "Big Bill" Edwards, Street Cleaning Commissioner; Michael J. Drummond, Charities Commissioner; Rudolph Bloch, editor of a comic supplement; George S. Dougherty, Deputy Commissioner; James Creelman, head of the Municipal Civil Service Commission; James Dillon, Police Inspector; Dr. Joseph H. O'Connell, Thomas F. McAvoy, and Moses F. Cortwright, former Chief Inspector.

When Mr. Flynn was asked yesterday what he thought of his chances of being named as head of the department he said:

"I am not crossing any bridges before I get to them. I have planned to return to the United States Secret Service in a few days. I know of nothing just now which will change my plans."

There was a report yesterday that Dr. Marvin R. Palmer, Chief Surgeon of the Police Department, was preparing a reply to the charge by Mr. Creelman that the Board of Police Surgeons had been fighting the Civil Service Commission for five years. Dr. Palmer declined to discuss the case.

Mayor Gaynor made another contribution yesterday to his letters on the police situation. This one was addressed to the Rev. Dr. William Morrison of St. Ann's Church, Brooklyn, and had to do with an utterance of the Rev. Dr. Lyman Abbott. The Mayor's letter was as follows:

City of New York,
Office of the Mayor,
May 18, 1911.

Reverend and Dear Sir: Your letter calling my attention to the newspaper account that the Rev. Dr. Lyman Abbott, at the Peace Conference in Baltimore, said that I as Mayor had taken the clubs away from the police force of this city; and that there was a decrease in the number of arbitrary arrests in the city but an increase of crime, is at hand.

It does not seem to me that Dr. Abbott could have said that I took the clubs away from the police force, and that there was an increase of crime in the City of New York.

Both these statements are untruthful. I took no clubs away from the police force, and there is no general increase of crime in this city. Nobody believes there is except those who depend on certain newspapers here which delight in vilifying this city, and surely Dr. Abbott is not of that class. It is true that there was a large decrease last year in frivolous and unlawful arrests without warrant, and I am hoping that this year there will be still further decrease.

Sincerely yours,
W. J. GAYNOR, Mayor.

The Rev. Dr. William Morrison, St. Ann's Church, Brooklyn, N. Y.

FROM EUROPE TO SPEND A DAY

Mr. and Mrs. Hoblyn Will See the Sights Here and Take Ship Again.

E. H. Hoblyn, manager of the first-class passenger department of the Cunard Line in Liverpool, arrived in New York yesterday on the Mauretania, accompanied by his wife, to spend twenty-four hours sightseeing in this city. They sail again for home on the Carmania at 10 o'clock this morning. The City Hall, Stock Exchange, Williamsburg Bridge, Central Park, Riverside Drive, Fifth Avenue, Broadway, a trip around the harbor, "Get Rich Quick Wallingford," and a visit to the The Times tower were all included in the day and night spent by Mr. and Mrs. Hoblyn in New York. The view of the harbor from the deck of the Mauretania, the miniature forest of skyscraper buildings, and the dazzling display of electric signs on Broadway, as seen from The Times tower, were the features that impressed the visitors most during their brief stay in New York. Mr. Hoblyn said that he did not intend to write a book on his impressions of America on his return.

MRS. TAFT WILL REST.

Plans to Surrender Social Duties to Her Daughter for the Present.

WASHINGTON, May 19.—Mrs. Taft so far recovered from her attack of nervous trouble to-night that it was announced it would be unnecessary for her to go to Hot Springs, Va., or to Beverly to recuperate.

Mrs. Taft probably will remain in the White House, avoiding all social duties and seeing only a few close friends for a month. By that time she may be ready to go to Beverly. Miss Helen Taft will preside at the White House functions for the present.

RAILWAY MUST STAND SUIT.

Passenger Who Demands Damages Was Permitted to Ride on Running Board.

The Appellate Division of the Supreme Court overruled yesterday a Supreme Court order dismissing the suit of Dean G. Edwards against the New Jersey & Hudson River Railroad Company for damages for injuries sustained while riding on the running board of an open car near Hackensack. The suit will now be placed on the calendar for trial. Edwards came into collision with a girder on a trestle. The majority opinion of the court held:

"The plaintiff had been warned by the conductor on approaching a previous trestle, and that warning, aside from the general duty of the defendant to give warning of unknown dangers, may have been considered as an assurance of safety. The conductor knew that the plaintiff and others had stepped down on the running board after passing the first trestle.

"The plaintiff had the choice of riding on the running board or in a cramped and uncomfortable position between the seats. The car was so crowded that Edwards was unable to get a good foothold when he did step into the car. For that reason the company must be deemed to have assented to his resuming his place on the running board, and it cannot be said, as a matter of law, that in doing so he assumed any risk, except of known dangers and of the ordinary motion of the car."

CRESCENT CLUB VENTURE.

Governors Get Option on Scudder Estate for New Country Home.

Some members of the Crescent Athletic Club of Brooklyn have formed a holding company to buy for the club the Townsend Scudder property, comprising 189 acres, at Hempstead, L. I. There appears to be no doubt among the members that the club will eventually take the property.

It was announced some time ago that the Crescent Athletic Club contemplated abandoning its Bay Ridge house and grounds and was looking around for a new site. The Townsend Scudder estate was looked upon as an ideal spot, and after finding the sentiment of the club about it the Board of Governors got an option good until June 11.

The Hempstead property is valued at $400,000. The holding company has about $35,000 at its disposal for this transaction. It was said that the conditions of the proposed sale call for a cash payment of $150,000 and the balance on mortgage.

The contemplated improvements on the property include a new golf course, tennis courts, boating house, baseball diamond, and eight bungalows.

MAURETANIA'S CENTURY TRIP.

Starts Wednesday—Averages 25.25 Knots and Has Gone 290,510.

When the Cunard liner Mauretania went along side her pier yesterday morning she completed her ninety-ninth trip across the Atlantic since she went into commission, three and a half years ago. She will start on her century trip on Wednesday. Details of her performance are contained in the Cunard Daily Bulletin, published on board:

Her highest day's run westward is 676 sea miles, and on the short day eastward, 614. Her highest average speed for a day's run is 27.04 sea miles per hour, and for a voyage 26.06. The average speed for the whole time the Mauretania has been running is over 25.25 sea miles per hour. Her shortest passage between Queenstown and New York was made in the remarkable time of 4 days 10 hours 41 minutes.

Converted into land miles the above figures read: Highest day's run, 780 miles; highest average speed per hour for day's run, 31.15 miles; highest average speed per hour for a voyage, 30.02 miles; average speed since first voyage, 29.10 miles.

It is figured that the Mauretania now has covered 290,510 knots; 40 of the trips having been made in the long course of about 3,000 knots, and 59 on the short course of 2,800 knots.

Her time of passage for the voyage just ended was 4 days, 18 hours, and 32 minutes. She brought 243 saloon, 224 second and 742 steerage passengers.

WALDO AND CROPSEY SPEAK.

Both Attend Flag Presentation to War Veterans by Mrs. Speyer.

More than 300 members of the Police and Fire Departments and their friends attended last night the installation and presentation of flags by Mrs. James Speyer, wife of the banker, to the Abraham Lincoln Camp, No. 91, of the United Spanish War Veterans. The guests included Commissioners Cropsey and Waldo.

Commissioner Cropsey eulogized the flag and the spirit of the presentation, but made no reference to the Police Department. Commissioner Waldo spoke to the firemen, and said it was his policy to have the fine system in the department eliminated, and that he did not recommend having firemen brought to trial except when the charges made it necessary.

The flags presented by Mrs. Speyer consisted of a large silk American flag and a blue silk flag bearing the insignia of the camp.

WINS SUIT AGAINST HUSBAND.

Mrs. de Brauwere Sued to Recover Money Spent Upon Their Children.

In a unanimous opinion, handed down yesterday, the Appellate Division of the Supreme Court decided that Mrs. Alice de Brauwere may recover from her husband Louis money she expended out of an inheritance for the support and education of their three children.

The decision fixes the law in this State on this question for the first time. Mrs. de Brauwere sued for about $4,000.

WATER SUPPLY DOWN TO HALF NORMAL SIZE

Mayor Again Calls Attention to Need of Stopping Waste to Prevent Serious Famine.

MAY HAVE TO ASK HELP

Temporary Supply Could Be Obtained from Ten Mile River with Connecticut's Consent.

Mayor Gaynor commented yesterday on the failing water supply of Manhattan and the Bronx, which, in the opinion of engineers, shows that the city is facing, without fully realizing it, a most serious water famine, likely to become acute before many weeks have passed.

At the same time the Engineering News, published yesterday, declares editorially that not only does such a famine menace the city, but that it means a calamity well nigh past imagination.

Mayor Gaynor called attention to the fact that the reserve supply for Manhattan and the Bronx, which comes from the Croton watershed, had gone down 3,000,000,000 gallons last week. Those who heard the Mayor were convinced that he was fully aware of the serious nature of the situation. Water Commissioner Thompson has never tried to minimize the conditions.

The Mayor pointed out that on May 1 there was on hand in the Croton reservoirs 52,000,000,000 gallons in reserve for Manhattan and the Bronx, against exactly twice that amount on the corresponding date last year. By Dec. 1 last the 104,000,000,000 gallons had been reduced to 32,000,000,000, with an average loss of about ten billion gallons a month. The situation did not present very serious aspects then, the Mayor remarked, because the wet season was about to begin and the melting snows of Winter were expected to refill the reservoirs. This they did not do, and the city starts the dry season with half empty reservoirs instead of full reservoirs, as was the case last Spring.

At the rate of loss indicated by the Mayor's figures, the present reserve therefore will not last much longer than seventeen weeks unless there is a very much larger rainfall between now and Sept. 1 than has fallen in Summer in many years.

In other words, the Mayor fears Manhattan and the Bronx will be suffering from a water famine in the middle of September unless stringent measures are efective in protecting the reserve supply.

The Engineering News takes an even more gloomy view of the situation.

"The city of New York," it says, "is to-day in grave peril of a water famine. What does this mean?"

In answer the Engineering News declares that the menace is by far the most important matter the city faces. It says:

It is more important than new rapid transit lines. It is more important than the freight terminal question. It is vastly more important than the crime wave, or the location of a Court House, or than any and all combined of the questions which now appeal for public attention.

Why is it so important? Because a water famine—the exhaustion of the water supply on which the city is daily and hourly dependent for its life and its industry and its safety from destruction by conflagration—would be a calamity well-nigh past imagination.

Such a failure of the city's water supply would compel the shutting down of factories and the practical annihilation of industry in the city which has the largest volume of manufactures of any city in the country. It would mean scarcity of water for domestic use in hundreds of thousands of households. It would mean peril to health in these households. It might easily bring wholesale riot in its wake.

Most serious of all, such a water famine would place the great metropolis in imminent danger of destruction by conflagration. A few crowded sections of the city, it is true, are protected from fire by the high-pressure water supply system, which can on an emergency obtain a supply of salt water from the adjacent rivers; but the area so protected is very small compared with the area of the greater city, where hundreds upon hundreds of millions of dollars' worth of property is at stake.

It can hardly be doubted that as soon as the water famine was close at hand, fire insurance companies would cancel their policies covering property all over the city. Justice to their policy holders elsewhere would require them to do this. With the experience of Baltimore and San Francisco and other minor conflagrations fresh in our memory, no one can think of a water famine in New York without realizing the gravity of the situation.

Asserting that an emergency supply is absolutely and almost imediately necessary, The Engineering News recurs to the makeshift plan talked of some years ago of constructing a pipe line from the Ten Mile River watershed into the Croton watershed, with a pumping station on Ten Mile River. This line need not be more than seven and one-half miles long, and the cost of construction is estimated at not more than $500,000. The Ten Mile River is a tributary of the Housatonic, which flowes through Connecticut into Long Island Sound, but it is anticipated that the consent of those in that State could be obtained for such a temporary arrangement. It is said that in two or three years water from the Adirondack reservoirs will be available, and the Ten Mile River watershed will no longer be needed.

Water Commissioner Thompson is now at Croton going over the situation, and it is understood that he is thinking seriously of the plan to tap Ten Mile River as the only thing to do in the emergency unless the situation speedily improves.

It is estimated that this arrangement would give the city an additional supply of 150,000,000 of gallons a day, and would be ample to tide the city over the famine period.

DID NOT DECLARE JEWELRY.

Presents Brought from Paris by Mexican Mine Owner Are Seized.

Francisco Peraza Martinez, owner of a gold mine at San José de Garcia, State of Sinaloa, Mexico, arrived yesterday on the Cunard liner Mauretania on his way to his home. He had to spend most of the day explaining to the customs officials and the United States District Attorney's assistants how it happened that he had neglected to declare some $2,000 worth of jewelry which was found in a pocket of his coat. It was late in the day when the authorities decided that he had no criminal intent to smuggle, and allowed him to leave for the Waldorf. The jewelry was seized on the Cunard pier. It is still in the possession of the customs authorities, who will retain it until the necessary formalities of release have been fulfilled.

Martinez did not declare any dutiable goods. He admitted having purchased the jewelry in Paris as presents for his wife. He said he intended to take it out of the country with him, and his failure to declare it was because of ignorance of the customs laws.

WIFE RICH, SHUNNED WORK.

So Alvar De C. O'Brien of New York Is Divorced in Montana.

HELENA, Mont., May 19.—Mrs. Mamie Cruse O'Brien, daughter of Col. Thomas Cruse, wealthy mine owner of Helena, was granted a divorce to-day from Alvar De C. O'Brien of New York City by District Judge Smith.

Mrs. O'Brien testified that she married the young man two years ago at St. Paul, and since their marriage he has failed to provide for her and refused to work, although several places were offered to him by her father. He was taken into her father's bank here, but quit after working half a day.

William Cruse, uncle of Mrs. O'Brien, the only other witness, testified that various attempts had been made to put O'Brien into positions where he might familiarize himself with Cruse's land and cattle business, and thus look after Mrs. O'Brien's interests, but the young man showed a disinclination to apply himself.

YALE REUNION IN CHICAGO.

President Hadley and 500 Alumni to Attend Western Meeting.

CHICAGO, May 19.—"A Yale Commencement Day in the West," the most important Yale event of the year outside of New Haven, is to be staged in Chicago to-morrow, when the seventh annual meeting of the Associated Western Yale Clubs will be held at the Onwentsia and University Clubs.

Special cars will leave all the big mid-Western cities to-day bearing delegations of Yale alumni, from the class of 1850 to the class of 1910, and all headed for Chicago. It is estimated that at least 500 men will attend the reunion, the preliminary registration last night showing 400 names, with more coming in by every mail.

President Arthur T. Hadley, who arrives to-morrow, will be a central figure in the celebration. It is said to be his pride that he never has missed one of these Western meetings.

TAFT HEARS DANISH SINGERS.

Fifty Students from Copenhagen Entertain White House Guests.

WASHINGTON, May 19.—President Taft had as special guests at the third White House garden party this afternoon fifty students of the University of Copenhagen, Denmark, picked for their special ability from the Danish Student Singers' Society, a famous musical organization. Through Count Moltke, the Danish Minister, they were invited to sing before the President.

The programme included Danish folk songs and patriotic airs. Olaf Holboll and Helge Nissen, royal Court singers of Denmark, sang solos.

Don't Forget to Get
The SMART SET
A Magazine of Cleverness
for June—
"Smarter Than Ever"
Begin now with the new Smart Set—if the magazine is not already an old friend of yours—and watch it grow in brilliancy month to month. Already the opinion is widespread that this first issue under the guidance of the NEW OWNER, formerly a publisher of Everybody's when Thomas Lawson was thrilling the country with "Frenzied Finance," marks a more sparkling Smart Set. Read the merry quip, satire and bon mot, charming and dancing story, moving playlet and lilting verse. There's appeal to heart and brain here—with nary the ghost of a grouch nor a cause espoused. Get a copy today and take your fill of pleasure.
JOHN ADAMS THAYER CORPORATION
LONDON NEW YORK PARIS

KISSES MARY GARDEN.

Charles F. Lummis, Explorer, Cheered by Audience at Gamut Club Dinner.

Special to The New York Times.

LOS ANGELES, Cal., May 19.—"Gin a body meet a body, comin' through the rye, Gin a body kiss a body, need a body cry?"

This was the song that Mary Garden sang late last night at the Gamut Club after Charles F. Lummis, poet and novelist and explorer, had kissed her well and long, while the audience cheered. For Lummis's kisses were not mere stage affairs or society kisses. They were the old-fashioned kind, and both he and Miss Garden enjoyed them.

When Lummis was called upon to speak at the dinner given by the club in honor of Miss Garden he asked her if he might hold her hand. She assented, and as he held her hand he recited poetry. Then he kissed her hand. Then she arose and offered her cheek. He kissed it, and she offered the other and he kissed that. Then she sang "Coming Through the Rye," still holding both his hands.

As he approached her when called upon to speak he exclaimed:

"I've been familiar with California, the Garden of Eden, for many years, but I had never dared to hope that I would come so near the Eden of Garden."

Then the kissing began.

KING EDWARD VII. AS A SPORTSMAN
Prepared with His Late Majesty's Cordial Permission, Which Has Been Confirmed by King George.
By ALFRED E. T. WATSON, Assisted by Numerous Contributors. With Photogravure Plate of the Prince of Wales (1858), 10 Plates in Color, 12 Rembrandt-gravure Plates, and 79 Half-tone Illustrations. Medium 8vo. Pp. xxx-381. $6.00 net. Large Paper Edition, Extra Imperial 8vo. (11¾x8 in.), limited to 250 copies for sale, $40.00 net.
By command of the late King, Lord Beresford has assisted the editor with valuable information in regard to the breeding and racing stud. Sir Seymour Fortescue, formerly Captain of the Royal Yacht, deals with yachting, and furnishes an introduction. Lord Ribblesdale collected material for the chapter on hunting. Others, including the Marquess of Ripon and Lord Walsingham, have described the life at Balmoral, Sandringham, and Windsor, the Indian tour, "The King as Guest," etc., etc.
A Prospectus with specimen illustrations will be sent on application.

Unexplored Spain
By ABEL CHAPMAN, Author of "Wild Spain," "On Safari," etc., and W. J. BUCK. Royal 8vo. 20 Illustrations. $6.00 net.
A description of the picturesque, wild regions that cover 57 per cent. of Spain's area. Of special interest to sportsmen and naturalists. In addition, the authors from life-long experience in this country sketch in broad outlines the rural Spaniard from Galicia to Andalusia.

Birdflight as the Basis of Aviation
A Contribution Towards a System of Aviation, Compiled from the Results of Numerous Experiments, by OTTO and GUSTAV LILIENTHAL. 94 Illustrations, 8 Litho Plates, 1 Portrait. $2.50 net.
Otto Lilienthal was a pioneer in the best sense of the word, and his work, for which he had to pay with his life, did a great deal toward setting on the science and technique of aviation on a sound basis.

The Aeroplane
An Elementary Textbook of the Principles of Dynamic Flight. By T. O'B. HUBBARD, Secretary of the Aeronautical Society of Great Britain; J. H. LEDEBOER, Editor of "Aeronautics," and C. C. TURNER, Author of "Aerial Navigation of To-day," Cantor Lecturer on Aeronautics, 1909. 4 Plates and 35 Diagrams. $1.00 net.

New Novel by Mrs. Wilfrid Ward
The Job Secretary: An Impression
Crown 8vo. $1.20 net; by mail, $1.35.

New Book by Canon Sheehan
Author of "Luke Delmege," "Lisheen," "The Blindness of Dr. Gray," etc.
The Intellectuals.
8vo, $1.50 net; by mail, $1.64
A description of 37 sessions of a literary club in Ireland composed of members of different nationalities and creeds who present, under the chairmanship of a Catholic priest, papers for discussion on questions of interest in education, science and religion. A slender thread of romance runs through the book.

Cat's Cradles from Many Lands
By KATHLEEN HADDON. With 59 Illustrations. $0.90 net.
Almost all over the world the game of Cat's Cradle is played by natives. The book gives descriptions and illustrations of fifty figures from different parts of the world. These Cat's Cradles can be manipulated by one person, and in this respect differ from the European form known to our childhood. The figures usually represent some well-known object, or may illustrate a story, in which case they are frequently moving. A dozen string tricks collected from various places are also described.

Fourth Ave. & 30th St. Longmans, Green, & Co. New York

Just Out
A NEW NOVEL
By
JACQUES FUTRELLE
Author of
"THE SIMPLE CASE OF SUSAN"
"ELUSIVE ISABEL," etc.
The HIGH HAND
"The High Hand" is in every way the best story Mr. Futrelle has told. It possesses the speed and sprightliness that marked "The Simple Case of Susan" and the ingenious grasp of plot-construction shown in "Elusive Isabel." All red-blooded men and women will read with relish Jim Warren's ventures in politics and love.
"The story is notable for its virility, its vitality, its enjoyment. It is bright and lively, genial and amusing."—Boston Journal.
"Exceptionally entertaining and unusually original."—Chicago Inter-Ocean.
Illustrated by Will Grefe. At all Booksellers. $1.25 net.
UNION SQUARE NEW YORK THE BOBBS-MERRILL COMPANY UNIVERSITY SQUARE INDIANAPOLIS

At all bookshops
MARY
by Winifred Graham
"The sweetest novel in years."
"An entirely beautiful piece of work. Mary is exquisitely depicted, a rare figure in modern literature."—Kentucky Post.
MITCHELL KENNERLEY Publisher

HARPERS BOOKS

Mrs. Maxon Protests
By Anthony Hope
This is pre-eminently Anthony Hope's novel of modern life. In it he wittily and sympathetically expresses his inmost feeling about the social pageant. The crisp speeches are like "The Dolly Dialogues," but the theme is much deeper. Here is the real world, its respectability, its narrowness, its curious codes of morality, as they look to a man so sensitive to the romantic side of life as Anthony Hope. Mrs. Maxon is married to a cold, stern man who doesn't understand her. Finding that she can no longer endure her life with him, she decides upon a separation. He will not divorce her. So she is left in her false position. How she works out her destiny is a story of great human appeal.

Miss Gibbie Gault
By Kate Langley Bosher
Women's intuition recognized Mary Cary and drew the child into the hearts of thousands. So many thousands, in fact, that the rest of her story had to be written. And here it is in this new book, "Miss Gibbie Gault." There will be a charm for every woman in the surroundings of Mary Cary—the story of her environment as she grows up in Yorkburg—its society, institutions, the Needlework Guild, the town council, the subtle tragic influence of gossip. Gibbie Gault is a woman in a thousand. And romance also touches Mary Cary as she grows and blooms into young womanhood. This new story is a book to read and to love.

Essence of Honeymoon
By H. Perry Robinson
"When a married couple leave a hotel," I said to Euphemia, "the wife should walk quite independently of the husband. You need not cling to me." "But I wasn't going to," interrupted Euphemia—"walk straight on to the front door and strive to convey the impression that you are accustomed to having a husband around."
Everybody who has ever indulged in a honeymoon will laugh over the delicious humor of the situations, and everybody who hasn't been honeymooning would better steer clear of the book altogether—it is too fine, too dainty for the uninitiated.

Jack and the Check Book
By John Kendrick Bangs
The familiar fairy stories of other days are retold in the light of Mr. Bangs' ingenious fancy. Wall Street here replaces the "Never-Never Land," and the result is twice as funny. You will find some of your old friends like Puss-in-Boots and Jack-the-Giant-Killer doing some amazing things. One critic says that no better parodies have been written since Bret Harte's "Condensed Novels."
HARPERS MAGAZINE HARPERS BAZAR HARPERS WEEKLY

"You did win the prize? Well, that's good. I won't forget to bring home that baseball tonight."
A Noon-day Chat with the Family
WE know a New York business man living in Montclair who telephones his home about noon every day and spends a few minutes talking with his family. About this time the children are returning from school and the first thing they ask when they come in is: "Has father called up yet?" The telephone call is an event in the day for the children and it gives the man's wife an opportunity to deliver messages she has forgotten in the hurry of his leaving in the morning.
This telephone message keeps the man and his family closer together during the busy hours of the working day, and the cheery, "Hello, father," from his children is worth the entire cost of the message to him.
The slight expense for toll service is many times offset by the pleasure that is derived from a few minutes' chat.
Every Bell Telephone is a Long Distance Station.
NEW YORK TELEPHONE COMPANY

The New Hesperides
AND OTHER POEMS
By JOEL ELIAS SPINGARN
Boards, 12mo., $1.00 net.
A collection of the author's best poems—love poems, poems expressive of American aspirations, and others suggestive of the author's literary and intellectual interests.
The title poem elicited the following letter from the late John Hay, then Secretary of State:
"I thank you very much for your poem, which I have read with great interest and enjoyment. I am old and tired, but still I take pleasure in the dreams of other men when they treat of noble things—and are well told. Lines like
'For Spring finds Summer trembling in the root,
And the March mists are melting into flowers,'
and
'Only the seeker worthy of the quest
Shall find the perfect land,'
remind me of the days when I, too, dwelt in Arcadia."
STURGIS & WALTON CO.
31-33 E. 27th St., New York

AUTHORS'
Manuscripts Wanted for Publication
Helen Norwood Halsey
Authors' Agent, Literary Worker, Manuscript Expert,
110 WEST 34TH ST., NEW YORK CITY.
HOURS 2 TO 4 P. M.
Send 25 cents in stamps for Miss Halsey's "Writer's Aid Leaflet."

HOW TO SELL YOUR BOOK
There is a market for a (scientific) treatise on any trade, professional, or business subject. Publishers of "best sellers" do not understand selling this class of literature. I have made a specialty of this work. If you are the author and unsuccessful publisher of such a book, write me to-day, giving full information, title, synopsis, and unsold edition. I will guarantee to sell any good book at my own expense. D 279 Times Downtown.
THE THOMSON-PITT BOOK CO
947 8th Ave., New York.
Phone 2127 Col. Open Evenings.
BOOKS AND LIBRARIES BOUGHT.
CATALOGUES ISSUED.
BOOK typed at LOW RATES by expert (on vacation), if allowed time. Box No. 18 Times.
M. H. Whitworth. Typewriting all kinds. 334 5th Av. Room 921. Tel. 617 Gram. Box No. 18 Times.

Book Sales
Weekly Announcement
Tuesday Aft. & Evg., May 23d,
Books, Prints and Relics
From the collections of
RICHARD H. STODDARD
and
GENERAL JOHN E. WOOL
Wednesday Afternoon, May 24th,
Autograph Letters & Manuscripts
Letters of Washington, Franklin, Jefferson, Lincoln, Grant, Mark Twain, Bret Harte, Wilde, Stevenson, Meredith, Swinburne; French and English Royalty; Napoleon and His Marshals; Address of the Council of New York, 1761, to Gov. Clinton, MSS. of Goldwin Smith, etc.
Thursday Aft. & Evg., May 25th,
FINE BOOKS
Many From the Library of
GEORGE R. BISHOP
First Editions of Shelley's "Zastrozzi" and "Queen Mab," Robinson Crusoe, Elia's Essays and Lorna Doone; 2 books from Dickens' Library; Presentation copies of "Alice" and "Through the Looking Glass"; Lowell's copy of his article on Poe; Costume Books and books illustrated by Cruikshank, Rowlandson, Greenaway, Crane and Caldecott; Fine Bindings; Fine Sets of Meredith, Stevenson, Fiske, Burroughs, Lowell, etc., with UNPUBLISHED LETTERS OF WHISTLER AND LAMB.
Sales Begin at 2:30 and 8:15 P.M.
Exhibition and Sales at the Forty-sixth Street Galleries.
The Anderson Auction Company
12 East 46th St., N. Y.

Autograph Letters of Celebrities Bought and Sold. Send for price lists. WALTER R. BENJAMIN, 225 Fifth Av., New York. Pub. THE COLLECTOR. $1 a yr.

WHY PLAYS SHOULD BE PUBLISHED, and how to read plays, by Annie Nathan Meyer, Etc. Free sample copy for a postal to Brandu's. 767-769 Lexington Av., N. Y.

BOOKS All out-of-print books supplied, no matter of what subject. Please state wants. Baker's Great Book Shop, Birmingham, England.

NEWS OF BOOKS

Contents of The New York Times Review of Books, Published with To-morrow's Times.

Lady John Russell.
Extracts from the diary and letters of a famous Victorian statesman, with reminiscences by Mr. Justin McCarthy.

An Unexplained Adventure.
The meeting of two English tourists with Marie Antoinette ten years ago.

"Trails of the Pathfinders."
Mr. Grinnell retells, without rhetorical flourishes, some hero tales of the West.

Some Fiction of Real Merit.
The element of charm is present in some of these recent novels and readableness in all.

Socialism and Other "Isms."
Including individualism and idealism—Ways that differ more widely than goals.

A Publisher's "Back to Nature."
The "Country Life" Press at Garden City and the significance of its location.

Thomas Wentworth Higginson.

Palestine's Transformation.
Long periods of drought responsible for the aridity of the Holy Land.

New York Literary Notes.
Some remarkable "sellers"—New fiction by Upton Sinclair, John Kendrick Bangs and others—Charles Ferguson's "The University Militant."

BOOKS REVIEWED.

The following books will be reviewed in to-morrow's NEW YORK TIMES REVIEW OF BOOKS:

LADY JOHN RUSSELL. A Memoir. Edited by Desmond MacCarthy and Agnes Russell. Illustrated. With a Chapter of Reminiscences by Justin McCarthy. John Lane Co. $3.50.

PALESTINE AND ITS TRANSFORMATION. By Ellsworth Huntington. Maps and illustrations. Houghton Mifflin Co. $2.

SOCIALISM AND CHRISTIANITY. By Percy Grant. Brentano's. $1.25.

IMPORT AND OUTLOOK OF SOCIALISM. By Newton Mann. Boston: J. H. West Co. $1.50.

INDIVIDUALISM. By Werner Fite. Longmans, Green & Co. $1.80.

LIFE AND THE IDEAL. By J. Brierley. Pilgrim Press. $1.25.

AN ADVENTURE. By Elizabeth Morison and Frances Lamont. The Macmillan Co. $1.25.

TRAILS OF THE PATHFINDERS. By George Bird Grinnell. Illustrated. Charles Scribner's Sons. $1.50.

BASSET: A VILLAGE CHRONICLE. By Miss S. G. Tallentyre. Moffatt, Yard & Co. $1.25.

THE MARRIED MISS WORTH. By Louise Closser Hale. Harper & Bros. $1.20.

SIR GEORGE'S OBJECTION. By Mrs. W. K. Clifford. Duffield & Co. $1.20.

THE RIDING MASTER. By Miss Dolf Wyllarde. John Lane Co. $1.50.

THE SMILING ROAD. By Hanna Rion. New York: E. J. Clode. $1.

THE ROAD TO PROVIDENCE. By Maria Thompson Daviess. Bobbs-Merrill Co. $1.50.

AMONG THE AUTHORS

MR. JOSEPH C. LINCOLN is at work upon a new novel, "The Woman Haters," the scene of which is laid at Eastboro Twin Lights, Cape Cod.

MR. STEPHEN CHALMERS has put in his novel, "The Trail of the Tenderfoot," some well-known Adirondack guides and woodsmen. One of these guides, described as "Old Man Smith," called at the publisher's office recently and asked to see himself "in print." He had been visiting the Sportsmen's Show, and was so struck with the type picture that he confessed himself the original with "Gosh, it's me, all right!"

MR. E. P. POWELL, author of "How to Live in the Country," has preached for several years in Unitarian churches, and has worked editorially for the St. Louis Democrat. He now expects to devote the rest of his life to the back-to-the-land movement. In Summer he lives on a fruit farm at Clinton, N. Y., overlooking the Oriskany Valley, and in Winter on Lake Lucy, near Sorrento, Florida.

MR. AND MRS. MONTAGUE GLASS are to sail shortly for Italy, where they will spend the Summer. While abroad Mr. Glass will work upon a novel. A new volume of "Potash and Perlmutter" stories, to be called "Abe and Mawrus," will be published in the Fall.

MR. VAUGHAN KESTER was undergoing a serialized operation on his throat while "The Prodigal Judge" was being printed. There were three instalments. Each time he came out from the anaesthetic he found they had changed the title of his book. First it was "The Unexpected," then it was "The Judge" and finally it became "The Prodigal Judge." He considers this a unique experience for any author.

MR. HAROLD MACGRATH sat in the front row listening to a vaudeville monologist springing some old jokes. He had heard them all before, and maybe he looked bored. Not knowing who he was (this was in MacGrath's home town) the monologist pointed down at him after the laughter. "This young man doesn't seem to appreciate these jokes." "Oh, yes I do," MacGrath came back. "I appreciated 'em ten years ago, when I wrote 'em!" Yells from the audience, who knew that MacGrath had once been a newspaper humorist.

MR. OWEN WISTER, in the introduction to his "Members of the Family," writes as follows of the beginning of his literary career:

It was in 1891, after repeated sojournings in camp, ranch, and military post, that my saturation with the whole thing ran over, so to speak, in the form of fiction. Writing had been a constant pastime since the school paper; in 1884 Mr. Howells (how kind he was!) had felt my literary pulse and pronounced it promising; a quickening came from the pages of Stevenson; a far stronger shove next from the genius of "Plain Tales from the Hills"; during an unusually long and broad wandering through the Platte Valley, Powder River, Buffalo, Cheyenne, Fort Washakie, Jackson's Hole and the Park, the final push happened to be given by Prosper Merimée; I had the volume containing "Carmen" (my favorite of all short stories) with me. After reading it in the Park I straightway invented a traveler's tale. This was written down after I got home—I left some good company at a club dinner-table one night to go off to a lonely library and begin it. A second followed; both were sent to Franklin Square and accepted by Mr. Alden.

MR. IRVING BACHELLER, whose "Keeping Up With Lizzie" was published two months ago, has just completed a Spring lecture tour which took him as far west as Minneapolis. His correspondence regarding the theme of "Keeping Up With Lizzie"—extravagance, and the ridiculous endless-chain of evils from aping our neighbors—induced him to transfer some of Socrates Potter's philosphy from the book to his lecture. Mr. Bacheller has gone to his camp in the Adirondacks for the summer.

MR. HERBERT CROLY is thus described in The Metropolitan Magazine:

Who Herbert Croly is may be answered briefly. He is the son of the late David G. Croly, formerly editor of The World and The Graphic in New York. His mother was Jennie C. Croly ("Jennie June"). He began life as a philosopher. That is, when he went to Harvard in 1886 it was with a view to becoming a teacher in philosophy. His father, to whose memory the book is dedicated, was deeply interested in philosophy. But the son soon lost interest in the subject, and without waiting to get his doctor's degree took a job on The Architectural Record. This he kept until 1905; then "The Promise of American Life" took such absorbing possession of him that he threw over everything else in order to do it right.

MR. BOOTH TARKINGTON, having just sold the dramatic rights of his novel, "The Conquest of Canaan," makes the emphatic statement that he will devote his entire energy in future to writing novels. "I'll never write another play," said Mr. Tarkington, "nor collaborate with any one in writing a play."

DR. WILLIAM J. DAWSON, joint editor, with his son, of "The Readers' Library," and author of several works of fiction, was born at Towchester, England, in 1854. He was educated at Kingswood School, Bath, and Didsbury College, Manchester. He achieved success as a preacher and lecturer. In 1904 he visited America as the guest of Dr. Hillis of Brooklyn, and during his stay in this country lectured and preached from Boston to Seattle. His present home is in Newark, N. J.

MR. MARK LEE LUTHER, whose new novel "The Sovereign Power" is just published, was born at Knowlesville, N. Y., in 1872. He was educated at public and private schools, at Harvard and Columbia, and in the law offices of Mr. William S. Bissell. He has been engaged in literary work since 1897, being at present the editor of The Smart Set. He is the author of several books and a contributor to the magazines.

"A book that enjoys the distinction of being one of the six 'best sellers' must be fluent, lively and typical; and

BAR-20 DAYS

is all these. 'Hopalong' is a dauntless rider, a 'dead' shot, alert, good-humored, generous, resourceful, romantic in spite of his nearness to the soil; the sort of hero one imagines as always dominating the situation.

"The robust outdoor life begets robust emotions. These men, living in the saddle, often tipsy, nearly always cheerful, with gun perpetually cocked for defense, live by a code so different from ours that it seems fantastic."—*The Boston Herald.*

By Clarence E. Mulford

AT YOUR BOOKSTORE
$1.35 net
A. C. McClurg & Co., Publishers

"Holds the reader's attention; it is clean and good-humored throughout, and presents a marked contrast to much of the fiction that is prevalent."
—*New York Sun.*

Prince or Chauffeur
By LAWRENCE PERRY

"A lively little story of Newport and the fashionable set, the principals being a young American naval officer, the fair young daughter of a railroad millionaire, a Russian prince sent over to wrest from young Jack Armitage the details of his torpedo. The story is filled with exciting episodes, and is fresh, vigorous, and entertaining."
—*Buffalo Express.*

$1.35 net
At Your Bookstore
A. C. McClurg & Co., Publishers

"If one likes adventure, here it is."
—*New York Evening Post.*

"RANDALL PARRISH has told this new story with all his accustomed dash, and few readers will stop until they have reached the end. The book is finely illustrated."
—*San Francisco Chronicle.*

Love Under Fire

"The author strikes an exciting note at the very beginning, and keeps up the interest to the end. The dashing officer is as alert in love as in war, and the very pretty love story never flags. In this stirring romance it must be said that the love making, even under like trying circumstances, is more convincing than usual. The beautiful full-color illustrations by Alonzo Kimball are worthy of note in this volume, as well as its tasteful exterior."
—*Louisville Courier Journal.*

At Your Bookstore
$1.35 *net*
A. C. McClurg & Co., Publishers

PUTNAM'S NEW BOOKS

Now Ready

The Republican Tradition in Europe
The Lowell Lectures, 1910.
By HERBERT A. L. FISHER, M. A.
8vo. $2.50 net. (By mail $2.75.)
An account of the course of Republican thought and action from the downfall of the Roman Empire to the present day. Mr. Fisher discusses the mediaeval theory of government, the rise and fall of the Italian and Dutch Republics, the political significance of the English Commonwealth and the French Revolution.

In the Time of the Pharaohs
By ALEXANDRE MORET,
Professor of Egyptology in L'Ecole des Hautes Etudes
With 29 Illustrations and a Map,
$2.00 net. (By mail $2.20.)
An admirable volume that presents in proper perspective a complete survey of all the facts of importance connected with different phases of the ancient Egyptian civilization. It sheds light on the religious beliefs, the artistic achievements, the building methods, and the diplomatic correspondence of the Egyptians, as well as containing an account of the present status of many of the ancient monuments.

A Shorter Course in Woodworking
A Practical Manual for Home and School
By CHARLES G. WHEELER,
Author of "Woodworking for Beginners."
With 765 Illustrations. $1.50 net.
A concise and comprehensive manual giving the information and data required for all ordinary woodwork, and also for many special operations. The illustrations are prepared with especial regard both to utility and clearness.

G. P. Putnam's Sons
2, 4 & 6 West 45th St. NEW YORK | LONDON 24 Bedford Street, Strand.
27 & 29 West 23d St.

"The best book on the subject in any language."
PROF. E. R. A. SELIGMAN'S *invaluable new book on*

The Income Tax
Cloth, 8vo, $3.00 net; by mail, $3.20.

"Standing as one of the greatest productions in the realm of public finance, this volume is worth the serious perusal of every student and every business man * * * undoubtedly the best one in the field." —*United Banker.*

"The previous books by Professor Seligman on various phases of taxation lead one to look for a definite and scientific contribution to the subject, and we are not disappointed. The book is a credit to American scholarship in that it is the best book on the subject in any language."
—*Boston Daily Evening Transcript.*

Published by **The Macmillan Company** 64-66 5th Ave. N. Y.

THE WIFE DECIDES
By SYDNEY WHARTON
is a highly colored novel of American Life.
The coloring is vivid and strong—the shadows are painted in heavy blacks.
The mad hunt for happiness with its excitements and hidden pitfalls holds and absorbs your interest with compelling firmness, and through it all the humanness of both, husband, wife and friend, tempers the struggle in which each is engaged.

"The Wife Decides" get it to-day—there is a treat in store for you—and there is a moral which cannot be missed.

Decorative Cover *Beautifully Illustrated* *At all Book Stores, $1.50*
S. W. BILLINGHAM COMPANY Publishers 12-16 E. 22d St., New York

AN ARDENT AMERICAN
By Mrs. Russell Codman
The heart record of the most charming of American girls, who, though born and educated abroad, adored America. How she came to America for the first time, followed by the German baron who was her parents' choice for her; how she had the merriest of good times at Lenox, Bar Harbor and Newport; her days of storm and stress; her choice of the right lover—these are the big moments in a story of unusual substance and appeal.
The illustrations, by Flagg and Leonard, are out of the ordinary.
12mo, 411 pages. Price, $1.20 net; postage, 12 cents.
THE CENTURY CO. NEW YORK

SAM'S KID
By F. E. MILLS YOUNG
Cloth. 12mo. $1.50.
The story of a girl's life. Her devotion and self-sacrifice, whereby she saves the man she loves, who has been accused falsely.

COUNT LEO TOLSTOY
ANNA KARENIN
Translated from the Russian by CONSTANCE GARNETT.
Cloth. 12mo. $1.60 net; postage 30c.
The only complete and literal version of the Russian original yet published in English. New edition. Formerly published in two volumes.

WAR AND PEACE
Translated from the Russian by CONSTANCE GARNETT.
Cloth. 12mo. $1.75 net; postage 30c.
Mrs. Garnett's translation has all the ease and vigor which Matthew Arnold found in French versions and missed in English.

SPEAKERS OF THE HOUSE OF COMMONS
By ARTHUR IRWIN DASENT
Cloth. 8vo. $6.50 net; postage 25c.
A topographical description of Westminster at various epochs and a brief record of the various constitutional changes during seven centuries. Founded throughout on authentic documents and official records.

JOHN LANE COMPANY, NEW YORK

QUEED

BOSTON. "Just what a novel should be. . . . Queed is a personality that will never vanish from the memory."—*Transcript.*

Unanimously praised by reviewers

NEW YORK. "Queed is a new departure in heroes."—*Times.*

Every one is reading it.

CHICAGO. "A story of life and love and struggle, of humor and pathos and triumphs."—*Record Herald.*

Every one is talking about it.

PHILADELPHIA. "With the advent of 'Queed' new possibilities have been opened for American modern romance."—*North American.*

Delightful from beginning to end.

A Novel by HENRY SYDNOR HARRISON
First Edition 10,000—Second Edition Printing
HOUGHTON MIFFLIN COMPANY

The Great Novel of the Year

The Broad Highway
By JEFFERY FARNOL
Has no problem to be solved—everyone who reads it finds it a distinct departure from the usual novel and is absorbed and delighted.
532 *pages.* $1.35 *net; by mail* $1.46.
Ninth large edition in America. Eleventh in England.

"Mr. Oppenheim at his best"

The Moving Finger
By E. PHILLIPS OPPENHEIM
An enthralling and mystifying story wrtiten in Mr. Oppenheim's best vein. Pulsates with life and is truly startling in some of its revelations.
Illustrated by J. V. McFall. $1.25 *net; by mail* $1.36.
Published by LITTLE, BROWN & CO., Boston

BRANN
THE ICONOCLAST
HIS WRITINGS SPEECHES AND LECTURES
Published in 2 volumes cloth binding. 464 pages each.
PRICE $3.00 NET, PER SET.
Add 30c for postage.
Discount to dealers in quantities.
For sale by all Booksellers and News Companies, or remit direct to us.
HERZ BROTHERS
PUBLISHERS
WACO, TEXAS, U. S. A.

JOHN MASEFIELD'S NOVEL
NOW READY
THE STREET OF TO-DAY
12mo. $1.50 Net.
"THE STREET OF TO-DAY" is a novel of rare power, the story of the marriage of a clever man and a woman who is his intellectual inferior. Mr. Masefield is one of the newer writers to be counted on, wonderfully vigorous and incisive.
E. P. DUTTON & COMPANY
31 West 23d Street, New York.

"Lyrics From Lotus Land"
Is a book of Poems
By Florence Land May,
who groups her beautiful verses into these three divisions: "Lyrics From Lotus Land," "Lyrics and Legends of California and the West," and "Dialect Songs and Light Verse." The author's utterances embody a rich variety of themes, and are shaped into a delicate quality of poetic diction, all scented with the fragrance of deep and tender emotions. The homely aspects of life, as well as the most beautiful and exalted phases thereof, are lifted into relation of exquisite beauty and charm by the hand of art. We have found pleasure and profit in the perusal of these poems, which smell of the land whence they came.—*Religious Telescope.*
Cloth, gilt, 178 pages.
Richard G. Badger, Boston
Price, $1.50, net

CASH FOR BOOKS
Executors, Administrators and others will find it to their advantage to communicate with us before disposing of large or small collections of books, autographs, prints or other literary property. Prompt removal. Cash down.
HENRY MALKAN,
New York's Largest Bookstore,
42 Broadway and 55 New Street, N. Y.
Telephone Broad 3900-3901.

THE PERPETUAL BEST SELLERS.
Alger Boys Books, 36 titles; Famous Fiction, 24 vols. Our Girls Books, 12 titles, all cloth bindings. Retail price, Fifteen cents a vol. Usual Trade Discounts. The New York Book Company, 147 Fourth Avenue, New York, N. Y.

GEORGE BARR McCUTCHEON'S LATEST STORY
WHAT'S-HIS-NAME
When you want a Story worth while.
DODD, MEAD & COMPANY.

Westover of Wanalah
A Story of Love and Life in Old Virginia
By GEORGE CARY EGGLESTON.
Illustrated. $1.50.
At all Booksellers. Send for free complete catalog.
Lothrop, Lee & Shepard Co., Boston.

THE ASTOR AND LENOX LIBRARIES ARE CLOSED. WE ARE NOT.
ASK THE SEARCH-LIGHT ANYTHING YOU WANT TO KNOW—
Information Library, 244-7 5th Av., N. Y.
Millions of old, rare, and up-to-date clippings, articles, notes, records, books, and pictures; all topics from all sources; classified for quick reference.
We Lend Material—Any Subject. We Conduct Investigations. We Write Books, Booklets and Articles. We Supply Photographs and Other Illustrations.

BASSET: A Village Chronicle
By S. G. TALLENTYRE.
12mo, $1.25 net. By mail, $1.35.
"A book one welcomes and shares with others for its pure delight, its human appeal, and its literary quality."—*N. Y. Tribune.*
MOFFAT, YARD & COMPANY, NEW YORK.

ITALIAN BOOKS
of every description.
Just out:
Fogazzaro Il Santo.....$1.75
" Lelia..... 1.75
ITALIAN BOOK CO.,
320 Broadway, New York.

CASH FOR BOOKS
Before selling your library notify us. We shall pay highest cash prices. Prompt removal. DAVIS' BOOKSTORE, 41 West 42d St. Telephone 439 Bryant.

"Young Mrs. Morton"
By MARY A. FISHER.
Baker & Taylor Co., 33 E. 17th St. $1.25 postpaid. The heroine tortures herself with the question—is it wrong to love one man when you are married to another, when neither of the men know it?

JOHN SHERWOOD, IRONMASTER
By DR. S. WEIR MITCHELL
Author of "Hugh Wynne, Free Quaker," "Constance Trescot," "The Guillotine Club," etc.
The life story of a master of men—his rise to power, his battle against threatening defeat, his life in the woods, and his winning, from tragedy and seeming wreck, life's best, and supreme happiness.
TOLD WITH DR. MITCHELL'S VIVID REALITY AND MASTERLY SKILL.
12mo, 316 pages. Price, $1.20 net; postage, 12 cents.
THE CENTURY CO. - - - - New York

DAWN O'HARA
THE GIRL WHO LAUGHED
A Novel by EDNA FERBER

Is it "down in the mouth" you are? Then read "Dawn O'Hara," and it's smilin' you'll be in a jiffy!
But go easy, if you are one whose laugh disturbs the peace, for laugh you surely will over this novel of the pretty Irish newspaper writer and her beloved German Milwaukee. Now and then, you may wink back a tear.
1.25 net Published by STOKES

ANY BOOK
For full information about any book write, telephone, or call at either of our Two Complete Bookstores.
2, 4, & 6 West 45th St. 27 & 29 West 23d St.
Putnams Retail Dept. of G. P. Putnam's Sons, New York & London.

SALE OF USED ENCYCLOPAEDIAS

From $1.00 Per Set Up

Nelson's Perpetual Loose-Leaf Encyclopaedia has revolutionized all Reference book making because the patented loose-leaf binding device makes it the only Reference Work that can be kept up to date, and an Encyclopaedia, to be dependable, must contain the most recent statistics and the latest information.

In the old way of making Encyclopaedias, years elapse between the appearance of the first and the last Volumes. This great lapse of time makes the first Volumes so many years out of date that for accurate information these Encyclopaedias connot be depended upon.

By The Nelson Loose-Leaf Reference System, the obsolete pages are removed, and 250 or more new pages are substituted in March and October of each year. Nelson's is therefore always abreast of the times.

Owners of the stitched and bound Encycolpaedias, on seeing Nelson's, wish to dispose of the old for the always new. Therefore, we have on hand a number of sets of stitched Encyclopaedias of all kinds. Below is a partial list:

PRICES OF USED ENCYCLOPAEDIAS:

Encyclopaedias	Volumes	Condition	Binding	Published at about	Now
Britannica (Werner Edition)	25	Fair	Cloth	$60.00	$6.00
Britannica (Werner Edition)	25	Good	Cloth	60.00	8.00
Britannica (Werner Edition)	30	Good	Half Morocco	85.00	9.50
Britannica (Allen Edition)	25	Fine	Full Sheepskin	100.00	10.00
Britannica (Scribner Edition)	29	Good	Full Sheepskin	174.00	12.50
Britannica (Scribner Edition)	24	Fine	Full Sheepskin	144.00	15.00
Britannica (Scribner Edition)	25	Fair	Cloth	100.00	6.00
Britannica (Scribner Edition)	25	Good	Cloth	100.00	8.50
Americanized Britannica	12	Good as new	Half Morocco	89.00	4.00
Ency'dia Britannica Tenth Edition	36	Very Fine	Half Morocco	252.00	39.00
International	15	Poor	Full Sheepskin	90.00	1.00
New International	21	Fine	Half Russia	126.00	32.50
International	15	Poor	Embossed Sheepskin	90.00	5.00
International	15	Poor	Full Sheepskin	90.00	2.00
Americana	16	Fine	Half Morocco	96.00	19.50
Chambers	8	Poor	Full Sheepskin	48.00	3.50
American Universal	15	Good	Full Sheepskin	60.00	2.00
World Wide	12	Good as new	Cloth	48.00	3.00
Appleton's American	16	Poor	Full Sheepskin	96.00	2.00
Century Dictionary	10	Good	Half Morocco	61.00	23.50

We are constantly receiving used and second-hand sets of Encyclopaedias. Call or write to us for full particulars, prices and terms.

THOMAS NELSON & SONS
Founded 1798
381-385 Fourth Avenue, New York.

A Discovery!

A newly found and hitherto unpublished article by

WILLIAM MAKEPEACE THACKERAY

appears in the June Number of

HARPER'S MAGAZINE

In this article, now published for the first time, the great novelist is revealed at his best, writing with characteristic grace and humor — the Thackeray whom we all love.

8 Complete Short Stories including two delightfully humorous tales by Louise Closser Hale and Elizabeth Jordan.

Notable Articles on Travel, Adventure, Science, Exploration, Education, Philanthropy, etc., etc.

MARGARET DELAND'S Great Serial **THE IRON WOMAN**

BY THE AUTHOR OF "NATHAN BURKE"

The Legacy

Just Ready **A STORY OF A WOMAN** *Cloth, $1.50*

By Mrs. Watts, Author of "Nathan Burke"

The Legacy—"A book of commanding interest and ability." *New York Times*

The Legacy—"Belongs to the select little company of the best American novels." *Chicago Record-Herald.*

The Legacy—"Is richly expressive of American life." *Boston Daily Advertiser.*

The Legacy—"A big, deep book of a woman's life." *Chicago Inter-Ocean.*

The Legacy—"A masterly piece of portraiture." *Chicago Evening Post.*

The Legacy—"Reaches and maintains a rare pitch of interest." *New York World.*

Read The Legacy

Published by **THE MACMILLAN COMPANY** 64-66 5th Ave., New York.

290,628

This is the Remarkable Sales Record of Two Splendid Novels

A Girl of the Limberlost *and* Freckles

By
Gene Stratton-Porter
Author of "At the Foot of the Rainbow," etc.

Illustrated. Uniform Edition. Each, Fixed Price, $1.20. (Postage 12c.)

¶ Two charming nature-romances which have delighted thousands

DOUBLEDAY, PAGE & CO.,
Garden City, N. Y.

MAGAZINE WRITERS

THE EDITOR for May contains 8 pages of advertisements and notices of the specific manuscript needs of 46 magazines, motion picture manufacturers and publishers. Sent by return mail for 10 cents. THE EDITOR, Box H, Ridgewood, N. J.

A Mile-a-Minute Automobile Romance

The Girl in the Other Seat

By Henry Kitchell Webster

Mr. Webster's new novel is as entertaining as a cup race, as swift-moving as a cup racer. "The incidents that bring together the young woman and young man lend an enticing mystery to the tale and their long ride into the unknown is charming."—*New York Sun.*

Illustrated, $1.25 Net.

A Thrilling New Adventure Story.

The Man With An Honest Face

By Paul Wells

An absorbing romance of a young New York bachelor who has a mysterious package entrusted to him because he has "an honest face." "One of the big books of the current season."—*Rochester Union & Advertiser.*

Illustrated, $1.25 Net.

A Mystery Story by a Great French Writer.

Which Is My Husband?

By Jules Claretie

M. Claretie, Director of the famous Comedie Francaise and a member of the Academie Francaise, has written a splendid novel of dual personality, the story of a young artist, just married, who is afflicted with a second self.

Illustrated, Cloth, $1.25 Net.

D. Appleton and Company, Publishers, New York

FOUR IN FAMILY

How We Look from Where the Dog Sits

A FROLICSOME little book is Four in Family, a tale as waggish as Bosco's tail. Bosco is a real-for-sure dog, a bull-terrier of high degree and prolonged pedigree. His noble birth, however, does not inflict upon him a painful dignity nor interfere with his being a low comedian. He is indeed quite the funniest fun-maker that ever walked on four legs. And his tail is the most amusing appendage that ever whisked through fiction.

All the merry yarn is spun consistently from Bosco's point of view. His feelings, his comments, even his similes are naively and deliciously doggy. "When I first saw a clothes-brush," says Bosco, "I supposed it had just seen a cat." If you like a good story, you will like Four in Family, and if you're fond of dogs, you'll gloat over it.

By **FLORIDA POPE SUMERWELL**

Illustrated in Color by George Kerr. At all Booksellers. $1.00 Net.

UNION SQUARE NEW YORK **THE BOBBS-MERRILL COMPANY** UNIVERSITY SQUARE INDIANAPOLIS

SHE BUILDETH HER HOUSE

By WILL LEVINGTON COMFORT

BIGGER--BETTER--GREATER
Than "Routledge Rides Alone"
(Eight Editions Sold)

THIS second novel by the author of "Routledge Rides Alone" (a story still gaining in sales and winning enthusiasm with the force and certainty of a classic), is a maker of literary history. Seldom has the author of a first great novel so brilliantly transcended his initial success. ¶ For plot, intensity, dramatic heights, and masterly handling, it sets a high mark for American novel production.

Colored Frontispiece by Martin Justice
Decorated Cloth, $1.25 net

YOUR BOOKSELLER HAS IT

Publishers J. B. LIPPINCOTT CO. Philadelphia

The Book of the Moment

THE GRAIN OF DUST

the new novel by

David Graham Phillips

"One reads it with feverish interest. It seems to demonstrate that love is an illusion, but a very fatal and disturbing illusion while it lasts. The story is remarkable for its concise and suggestive realism."—*Des Moines Register and Leader.*

Illustrations by A. B. Wenzell. *Price $1.30 net.*

Noteworthy New Novels

W. B. Maxwell's **Mrs. Thompson**

"Mr. Maxwell has achieved an unusual triumph by taking as his heroine a woman 'over forty,' proprietress of a large general emporium in a provincial town, and interesting us so deeply that we were unable to put the book down unfinished."—*The Academy.*

Cloth, $1.30 net.

Rafael Sabatini's **The Lion's Skin**

A story of England of the seventeenth century. "A genuinely entertaining bit of fiction. Mr. Caryl is a man of distinction in the world of romantic fiction."—*New York Tribune.*

Cloth, $1.25 net.

Caroline Fuller's **The Bramble Bush**

"An ideal story."—*San Francisco Chronicle.* "A cheerful, sound book and well written."—*New Orleans Times-Democrat.* "One of the brightest books of the year."—*Rochester Democrat-Chronicle.*

Cloth, $1.25 net.

Priscilla Craven's **The Rose With a Thorn**

A story of international marriage. The heroine is an American girl of great wealth; the hero an impoverished English nobleman. There are splendid pictures of English society life.

Cloth, $1.25 net.

D. APPLETON & COMPANY, PUBLISHERS, NEW YORK

MR. LUTHER'S EXCITING NEW NOVEL

The Sovereign Power

By **MARK LEE LUTHER,** author of "The Crucible," "The Henchman," "The Mastery," etc.

Illustrated, Cloth, $1.30 net; by mail, $1.40

A capital novel of love, adventure and diplomatic intrigue, of youth matched against experience.

A novel of exciting incidents, keeping the interest in suspense from first to last.

Its hero attempts to regain a feudal heritage by most uncommon methods.

His social instincts are a mediaeval inheritance; his education is as modern as his aeroplane.

Its whole exciting plot centres around an American girl whose ideals are—equally modern.

One of the most interesting of new novels is

The Sovereign Power

Published by **THE MACMILLAN COMPANY** 64-66 5th Ave. N.Y.

PAY ENVELOPES

Tales of the mill, the mine and the city street

By JAMES OPPENHEIM

Author of "WILD OATS"

Illustrated. $1.25 net; by mail, $1.35

B. W. HUEBSCH, Publisher, New York

PAY ENVELOPES

READY MAY 22.
Dr. Schaepf of the Anshach Troops;
TRAVELS IN THE CONFEDERATION
1783-1784
From New York to St. Augustine. American Notes by All Odds the Best for That Period.
Two volumes. 12mo. 775 pp. $5 net.
WILLIAM J. CAMPBELL,
PHILADELPHIA.

SOCIALISM IN THE SCHOOLS
"Religion is the shortest distance between man and God; it should have only one dimension. I would have the religion of men as straight and narrow as the road to Paradise; their sympathy as broad as the need for it."
From **THE RESIDUARY SECT** by Bird S. Coler.
Published by THE EASTERN PRESS,
445 65th St., Brooklyn.
Price 10 Cents.

THE IMMEDIATE PROBLEM

OF THE PUBLISHERS OF THE ENCYCLOPAEDIA BRITANNICA is to accurately determine the invisible demand which will materialize in actual registrations by the 31st inst. It is only reasonable to expect that many people who have decided to acquire the book some time, but have not as yet carried their purpose into effect, will wish to profit by the present remarkably low prices. It is important, however, that such intending subscribers should realize that although the present offer has been open ever since last November, it will only remain in force ten days longer. The first distribution has been so successful that for the present no more copies will be printed and bound other than those for which applications shall have been received up to the day on which the lists are closed. All data for the revision and adjustment of existing manufacturing contracts must therefore be to hand by the 31st. Orders received after that date will be filed away to be filled, after the first distribution is complete, at prices which will be at least $10 higher per set than those now in force.

May 31st is the last day on which it will be possible to register a subscription for the new [11th] edition of the Encyclopaedia Britannica at the rate of $4.00 a volume for the ordinary paper impression and $4.25 a volume for the India paper impression.

Orders bearing this or a prior date—as determined by the post-mark—will be included in the current lists and the senders privileged to rank as "previous-to-publication" subscribers.

Each subscriber will be protected by the assignment to him of a serial number which establishes his priority on the waiting files and secures him preferential treatment in the matter of delivery over every order subsequently received.

Readers who are desirous of obtaining the new Britannica at the **lowest possible price** and of having it delivered at the **earliest possible moment** are therefore urged to make application, or, if they have not already done so, to write for a prospectus **at once.**

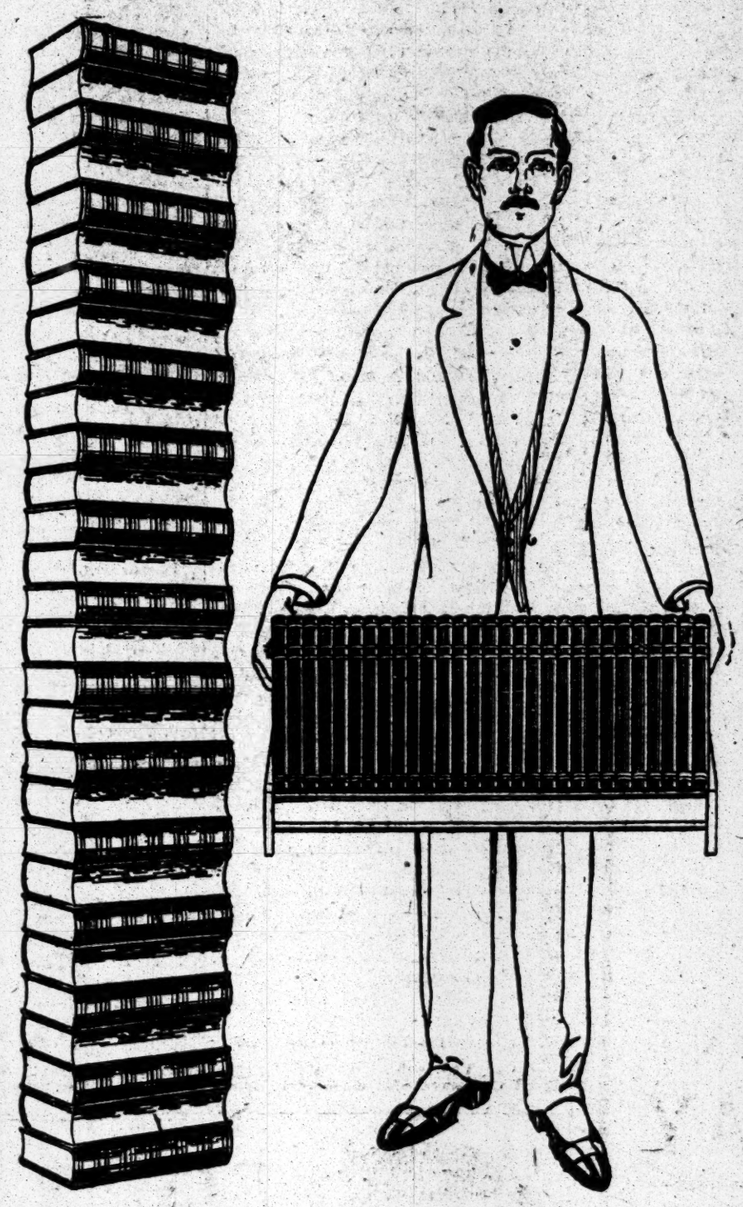

(FROM A PHOTOGRAPH)

A Striking Comparison Between the 29 Thick Paper Volumes of the Encyclopaedia Britannica (11th Edition) and the Same Volumes printed on India Paper

(Both formats are printed from the same plates)

The original aim of the present concession was to induce subscribers to order quickly and thus afford the publishers the information necessary to standardize the production of the work in alternate formats.

The reader is still permitted to profit by this concession, although its object has been attained, because, if he makes prompt application, his order will be executed as part of an unbroken series of manufacturing operations.

Even if he is going away for the summer months he should leave his order behind him, for the fact that it may not be convenient to accept delivery until the fall need not prevent him from benefiting by economies of manufacture to which by registering before May 31st he will contribute.

His volumes will be held subject to his direction in such a case, nor need his payments begin until he actually receives them on his return.

Ideal in motive,

Indisputable in authority,

Exhaustive in treatment,

Cosmopolitan in scholarship

Adequate in information,

Comprehensive in scope,

Simple in language,

Convenient in format,

Practical in aim,

Appropriate in illustration,

Accessible in arrangement,

The new edition of the Encyclopaedia Britannica is also an eminently readable book. Its articles possess to an unusual degree the power of taking the reader out of himself and interesting him in the work of the men who, to quote Oliver Wendell Holmes, "carry in their brains the ovarian eggs of the next generation's or century's civilization." To thus arouse curiosity and stimulate the imagination, to induce the reader to seek knowledge for its own sake and for the satisfaction he derives in acquiring it, is—in a vast organ of co-operative effort dedicated to the service of the public — a literary achievement of prime importance. Judged simply by the literary quality of its articles, and altogether apart from the intrinsic value of the information they contain, the 11th Edition of the Encyclopaedia Britannica is conceded to have set a new standard in works of general reference.

From a Professor of Law at Harvard University

Law School of Harvard University
CAMBRIDGE, Mass., 28th March, 1911.

I cannot speak too highly of the new edition of the Encyclopaedia Britannica on India paper with flexible binding. The books themselves are in every way worthy of the great reputation of the Encyclopaedia, and fully meet the reasonable demands of the time that everything be up to date. The India paper and flexible binding make these volumes the most serviceable that I have ever used. To have enabled us to have such a compendium of all knowledge close at hand in a series of light, compact volumes, which one can handle almost as easily as he can his newspaper, is an achievement comparable only to the feats of efficiency engineering of which we are hearing so much.

The 11th Edition of the Encyclopaedia Britannica, published by the Cambridge University Press, comprises an entirely fresh survey of contemporary knowledge to 1910. It consists of 28 volumes and Index, comprising 40,000 articles, 7,000 text illustrations, 450 full page plates, and 569 maps, and was simultaneously written by 1,500 leading specialists of 21 countries (including 200 Americans) working under the general supervision of a permanent editorial staff of 64 members.

NOTICE

No more copies of the new Encyclopaedia Britannica (11th Edition) will be printed and bound at present other than those required to fill orders for which applications shall be made up to and including May 31st. By this date it is essential for manufacturing reasons that the publishers shall be in a position to determine with accuracy the extent of the first distribution.

This will therefore consist of the orders already in hand, and of those that shall be received during the few days that now remain before the expiration of the limited period for registering orders at the advance-of-publication prices. Complete publication of the entire 28 volumes of text has been reached and the printing has been finished up to 17,500 sets (490,000 volumes). The Index (Volume 29) is now going into type.

The 68 printing machines requisitioned for the American edition will be kept continuously in operation until such time as all of the copies required for the "advance" sale are off.

From May 31st a new schedule of higher prices—at an advance of at least $10 a set—will go into effect, and a second distribution of the work will follow later in the year at the increased prices.

The orders now in hand will be dealt with as rapidly as circumstances will permit, but all orders have for some weeks been subject to delay in delivery owing to the increasing demands upon the binders, and to the extraordinary eagerness of book-buyers to subscribe for the new edition on the most favourable terms.

Not less noteworthy than the remarkable success of the "advance" offer of the 11th Edition is the fact that it has been conducted exclusively by advertising and circularizing, that is, without the intervention of the book-agent.

The work, in 28 volumes and Index, is in two forms: (1) On India Paper (very light and opaque) in Three Styles of Binding: Cloth, Full Flexible Sheepskin, and Full Flexible Morocco, the volumes each One Inch Thick (about 960 to 1,060 pages).

The India paper impression bound in either Full Sheep or Full Morocco is strongly recommended.

(2) On ordinary book-paper in Three Styles of Binding: Cloth, Half Morocco, and Full Morocco, the volumes each 2¾ inches thick (about 960 to 1,060 pages).

Illustrated prospectus (40 pages), 56 specimen pages on India paper, 4 specimen plates and form of application showing the special advance terms, will be sent upon receipt of request.

Cambridge University Press

ENCYCLOPAEDIA BRITANNICA DEPARTMENT

Telephone 2350 Madison Sq. 35 West 32d Street, New York

TEMPORARY DOWNTOWN OFFICE: AT MALKAN'S, 42 BROADWAY
ALSO AT BRENTANO'S, FIFTH AVENUE

THE INDIA PAPER VOLUMES

"BOOKS," said he, "THAT YOU MAY CARRY TO THE FIRE AND HOLD READILY IN YOUR HAND ARE THE MOST USEFUL AFTER ALL."

Dr. Johnson's saying (quoted by Sir John Hawkins) dates from the period which saw the first appearance of the Encyclopaedia Britannica (1768). It has thus taken a century and a half for his ideal to be realized.

The word "format," which appears so frequently in these advertisements, is a technical French term employed by publishers to express an idea to which no single English word is quite equivalent. It comprises the joint conception of size and form and therefore by inference the conception of weight.

Very little reflection on the reader's part is needed to indicate the nature of the handicap imposed on previous editions of the Encyclopaedia Britannica, by their inconvenient and even repellent format, and, by contrast, of the advantages accruing from the substitution for the time-honoured quarto of the past of a slim, flexible volume, occupying but one inch of shelf room against three, weighing less than three pounds as against seven, yet embracing exactly the same contents. To quote from the very witty account of the matter which appeared in Truth (London):

> "Never since the law was written on tables of stone was there anything . . . so ponderous as each of the thirty and five volumes of that colossal 10th Edition. Shortly after they were delivered to me by a Pickford's goods wagon I saw in an Anglican church how they were evidently intended to be read. There was a boy bent double, in the attitude of one who stands for leapfrog, with a massy book between his shoulders from which the officiating priest was reading. Now I could not afford the boy. But with the compact volumes—especially with the exquisitely slim and dainty India paper volumes of the new edition—there is small need indeed of such a sturdy acolyte. . . . They are indeed such a pleasure both to read and to handle that they will be used, not like their predecessors, as mere books of reference, but as a library."

If the reader will realize that the new format brings the 11th Edition into the category of INTIMATE books: "books," to quote the great doctor, "that you may carry to the fire and hold readily in your hand"; he will understand the grounds of the belief of the publishers that the extraordinary merits of the innovation of India paper will prove an attraction hardly second to the value of the contents of the articles printed upon it. No longer will the mechanical restrictions of the bookmakers' art appear in the light of a necessary limit to the usefulness of a work of which the contents assuredly fit it above all other works to remain in constant use.

The New York Times

"All the News That's Fit to Print."

PUBLISHED EVERY DAY IN THE YEAR BY THE NEW YORK TIMES COMPANY. Adolph S. Ochs, Pres't & Tr. B. C. Franck, Sec'y. Address all communications

THE NEW YORK TIMES.

Publication Office.....Times Square
Downtown.....16 Reekman Street
Wall Street.....2 Rector Street
Harlem.....239 West 125th Street
Brooklyn.....348 Fulton Street
Jersey City.....115 Fuller Building
WASHINGTON.....Post Building
PHILADELPHIA.....Public Ledger Building
CHICAGO.....122 Michigan Ave.
LONDON.....67 Fleet St., E. C.
PARIS.....34 Rue du Sentier
BERLIN.....50 Friedrichstrasse

ONE CENT Greater New York, Jersey City, Newark. Elsewhere, Two Cents. Five Cents Sunday.

Subscription Rates—By Mail, Postage Paid.

DAILY AND SUNDAY, per Week	$0.17
DAILY AND SUNDAY, per Month	0.75
DAILY AND SUNDAY, per Year	8.50
DAILY, per Week	0.12
DAILY, per Month	0.50
DAILY, per Year	6.00
SUNDAY, with Pictorial Section and Review of Books, per Year	2.50
THE NEW YORK TIMES BOOK REVIEW, per Year, (to Canada $1.50).	1.00
TIMES WEEKLY FINANCIAL REVIEW, per Year, (to Canada $1.50)	1.00

To Foreign Addresses—Daily and Sunday, $1.95 per month. Daily, $1.35 per month.

Entered as second-class mail matter.

NEW YORK, SATURDAY, MAY 20, 1911.

Readers of The New York Times may have the Daily and Sunday Editions mailed to them in any part of the Country at the rate of 75c. per month, Daily Edition, 50c. per month. Orders may be sent through newsdealers or directly to the Publication Office.

THE SHERMAN ACT MEANS WHAT IT SAYS.

It would be well if the slang and jargon of the law could be reduced to the terms of our common speech. A widespread and almost universal misconception of the language of the Sherman Anti-Trust act, and that meaning is so plain that no ingenuity could make it plainer, has been the responsible cause of twenty years of wrangling and litigation, of bad advice by counsel to clients, of court decisions at war one with another, some of them at war with the act itself, of the intolerable harassment of business men honestly desiring to conduct their affairs in accordance with the law, if only they could find out what the law was, and of a paralysis of enterprise and energy resulting in enormous loss. The nature of the legal obfuscation that has so long blinded the bar and the bench to the true intent of the act of 1890 may be set forth in a few words.

Put in the briefest way, it is because of the confusion of "restraint of competition" with "restraint of trade." The Sherman act forbids all restraint of trade, Congress intended to forbid restraint of trade, it was right that it should forbid restraint of trade, because, rightly viewed, there can be no innocent restraint of trade. Restraint means diminishment. It ought to be clear to the humblest understanding that any man who diminishes trade by impeding its free flow is guilty of a wrongful act. All restraint of competition, on the other hand, is not forbidden. That restraint may be not only innocent but salutary, since it may actually enlarge the volume of trade. Two men who are competitors in the same business may by uniting their capital and skill produce together more than both produced separately; they may be able to sell their product at a lower price. Manifestly, this is no injury to society, it is an innocent restraint of competition. It is only when restraints of competition do, in fact, restrain trade and prevent the free flow of commerce, that they become guilty acts within the meaning of the law of 1890. So, when in his Northern Securities opinion Justice BREWER said that Congress did not intend to reach and destroy "those minor contracts in partial restraint of trade which a long course of decisions at common law had affirmed as reasonable," he fell into the common error, the error that has hitherto stood in the way of a true interpretation and understanding of the act. It is through the vice of the legal jargon, a vice chargeable originally against the profession in England, but one to which the lawyers of this country have become universally addicted, that the words "restraint of trade" have been used in a technical sense that forces the phrase out of its natural and only reasonable meaning, and this has brought us into this sea of trouble. If the lawyers and Judges would so far amend their usage as to speak English when they are talking law, there would be less litigation and much less confusion and worriment for ordinary mortals. Keeping in mind, then, that restraint of competition may often be innocent, but that restraint of trade is always guilty, let us see what Congress intended by this enactment.

Its intent is plain. The bill, which was originally drawn "to prevent full and free competition," and was many times printed with that phrase unchanged, was subsequently amended, after a debate which enlightened the minds of the legislators as to the disastrous effect of forbidding all restraint of competition until, in the form of final adoption, the word "competition" is nowhere used. Senator SHERMAN first introduced his bill on Aug. 14, 1888. It then read as follows:

> That all arrangements, contracts, agreements, trusts, or combinations between persons or corporations made with a view, or which intend, to prevent full and free competition in the production, manufacture, or sale of articles of domestic growth or production * * * are hereby declared to be against public policy, unlawful, and void.

The bill, reintroduced on Dec. 4, 1889, was reported from committee with some amendments on Jan. 14, 1890. It still retained the words "to prevent full and free competition." In that form, and with that phrase, it was often reprinted with other amendments. FRANK HISCOCK of the State of New York appears to have been the first Senator to call attention to the unwisdom of enacting a law that prohibited all restriction of competition. But it was only when Senator ORVILLE H. PLATT of Connecticut, on March 27, 1890, in debating this feature of the bill pointed out "the disastrous effects which it would have upon the legitimate business interests of the country," that the Senate really began to understand what it was about to do. Quoting the section forbidding agreements "which tend to prevent full and free competition," Senator PLATT said:

> That is the real meaning of this bill. That is, all arrangements whatever, looking to the objects which are pointed out in the bill, between any two or more persons are unlawful. In other words, this bill proceeds upon the false assumption that all competition is beneficial to the country, that every advance in price is an injury to the country. That is the assumption upon which this bill proceeds. There never was a greater fallacy in the world. Competition which the bill provides for, as between any two persons, must be full and free. Unrestricted competition is brutal warfare, and injurious to the whole country. The great corporations of this country, the great monopolies of this country are every one of them built upon the graves of weaker competitors that have been forced to their death by remorseless competition. * * * So this bill sweeps in all business. It sweeps in the dealing in every article. It sweeps in the transactions of every merchant; it sweeps in the transactions of every manufacturer and of every producer.

Had these words forbidding all agreements to prevent competition been retained in the act, then, indeed, it would have meant what Justice PECKHAM in the Trans-Missouri case thought that it meant, it would have meant what everybody, until the Supreme Court spoke the other day, feared that the act really did mean, it would have put innumerable innocent, wholesome business operations throughout the country under the ban of about the most unreasonable statute ever enacted. The word "competition" was not retained in the act. After the speech of Senator PLATT the bill was referred back to the Committee on Judiciary. On April 2, six days after Senator PLATT'S speech, Senator EDMUNDS reported the bill from that committee with an amendment which struck out everything after the enacting clause, and substituted an entirely new bill which, with some trifling amendments, subsequently made, read as the law now upon the statute book reads. Senator PLATT'S speech had killed the competition clause.

But this is not all. In the House Mr. BLAND of Missouri, the indefatigable advocate of free silver coinage, moved an amendment which would have made the act forbid "every contract or agreement entered into for the purpose of preventing competition in the sale or purchase of any commodity transported from any State or Territory to be sold in another," and so on. This amendment was much debated. Conference committees were appointed between the two houses. The conferees on the part of the Senate reported, and the Senate approved amendments to the House amendment. In the ensuing debate grave fears were expressed that, as drawn, the amendment would sanction pooling arrangements between railroads, which the Inter-State Commerce act forbade. The final result was that, after a second conference had been held, the House withdrew its amendment and concurred in passing the bill as the Senate had passed it. The Senate also withdrawing its amendment, the bill became a law as it now stands.

Thus it appears that both houses, not by inadvertence, but deliberately, after debate, struck out from the measure the words "forbidding contracts or agreements to prevent competition." These words were first struck out from the Senate bill, and then, when restored by a House amendment, they were again struck out by a decision of the House to drop that amendment. The evidence is complete that it was not the intention of Congress to prohibit restraints of competition. It deliberately rejected that provision for reasons given in debate. But, as enacted, the law does prohibit restraints of trade, and that is exactly what Congress intended to do. Congress understood what it was about, its understanding of what its act meant was evidently much clearer than the understanding of the innumerable lawyers and Judges who have had to deal with it during the last twenty-one years. If we read the language of the act in its ordinary, natural sense, as plain English, it presents no trouble at all, no occasion for doubt or misconstruction. The words could not be plainer. And, in that natural and only reasonable meaning, this act may be accepted precisely as it reads without the slightest sophistication of its clear meaning by lawyers' argument or Judges' construction. The Sherman act means what it says. It is not an act that will do harm to any innocent man or any innocent business, since restraint of trade, the thing it forbids, can never be innocent.

Justice HARLAN in his criticism of Chief Justice WHITE'S opinion the other day protested against the attempt to read the word "unreasonable" into the law. We may be very sure that the eight Justices who concurred in that opinion know as well as any men in the land that they can read nothing into a law of Congress. The effect of that decision is to apply the law as Congress intended it should apply. That is to say, acts, contracts, or agreements complained of will be examined with respect to their evident intent and inevitable effect, in each individual case. It is plain that Justice WHITE'S words "the light of reason" mean that the courts will not condemn acts, contracts, or agreements that, while they may restrain competition, do not restrain trade. That is just what Congress intended. But Justice HARLAN himself, it seems to us, is chargeable as much as any other jurist with having used language, or assented to the use of language, that has tended to the legal, the judicial, and the popular misunderstanding of the Sherman act. He has concurred in decisions rendered in opinions of the court that have used the word "competition" and the word "trade" as though they were interchangeable. In the Northern Securities opinion, which he wrote and delivered himself, he speaks of "the rule of competition, prescribed by Congress." With the utmost deference for the venerable Justice HARLAN, it may be pointed out that Congress expressly and deliberately struck out from the measure all reference to competition save that which is implied in its prohibition of the restraint of trade, an evil which might result from improper restraints on competition. So, too, Justice LACOMBE in his vigorous opinion in the Tobacco case, embodying the famous illustration of the two rival express wagon drivers who would violate the act by entering into a combination that would "restrain an existing competition," and who found that the Tobacco Company, although it had been a "good trust" and not a "bad trust," had violated the law, appears to have read the act as though it forbade not merely restraint of trade but restraint of competition. It may seem like effrontery to charge pretty much all the Judges and all the lawyers of the country with a failure to get at the meaning of a law written in plain English, with a failure to understand rightly what it was their business to understand, and what they might have understood by an attentive reading of the debates, but we can see no escape from the conclusion that this clear difference between restraint of competition, which is not forbidden, and restraint of trade, which is forbidden, has been altogether overlooked. We do not suppose the lawyers and the Judges will for any of these reasons consent to bring the language which they habitually use into any closer agreement with the common speech. Doubtless they will go on discoursing about innocent restraints of trade, which is a manifest absurdity, since no restraint of trade can be innocent, when they mean restraint of competition. But we hope that some of them, at least, may be prompted by what we have said to read diligently the debates which preceded the enactment of the Sherman law. It would have been of incalculable advantage to the business of the country, we think, if they had read these debates years ago in the light which, with our humble powers, we have sought to cast upon the pages of the record.

A CONTRAST.

The reciprocity treaty was under discussion in the House of Lords on Thursday and also in the Finance Committee of the United States Senate. In the former body a Conservative Lord undertook to embarrass the Government by the argument that Canada was allowed to get better terms from the United States than the United Kingdom. Baron LUCAS for the Government answered very simply and with the utmost candor that if Canada wanted reciprocity with the United States England could not prevent it and would not try; that, on the contrary, Great Britain would give to Canada a fair field for promoting her own prosperity in her own way. It was on these lines alone that the Government was watching the negotiations. That was a perfectly correct and at the same time a broad view to take of the situation.

To the Committee on Finance in the Senate appeared Mr. ELIHU ROOT, Senator from New York, formerly Secretary of State. He offered an amendment to the bill carrying out the reciprocity agreement, which, if adopted by the Congress, would practically defeat reciprocity. This he did in the avowed interests of the papermakers of this State. In effect it postpones indefinitely the free importation of paper and wood pulp. It is a matter for profound regret that a public man of Mr. ROOT'S high reputation and undoubted ability, whose services to the State and to the world have been so substantial, should deem it right to engage in a manoeuvre like this. The reciprocity agreement is essentially a measure for peace and common advantage. Even if it affected injuriously some private interests, based on the favors which it withdraws, that would be a petty reason for endangering the measure. As a matter of fact, we do not believe any interests will permanently be injured. When Mr. ROOT, in behalf of the paper mills, opposes the policy of the President, which has received the approval of the Nation generally, and which is in the line of peace and progress, it seems that the statesman has shrunken suddenly into the attorney.

THE MEXICAN ARMISTICE.

Disturbing rumors during the lull in Mexican affairs are inevitable. FIGUEROA and his fellow-rebels of Guerrero and Morelos are keeping up a show of armed resistance to the Government, probably with the object of forcing MADERO to reckon with them in completing peace negotiations. We need not take very seriously the rumors of a plot against MADERO in Mexico City or MADERO'S avowed opposition to BERNARDO REYES, who will reach Tampico next week. The rumored formation of a Catholic party to meddle in the coming elections is not encouraging to the hope of a restoration of perfect harmony, but it may be nothing more than a rumor. Neither the Maderists nor the remaining Porfirists are likely to seek new support through an alliance with the Church, while the clerics, though their power is closely restricted, have seen their institution grow in wealth and influence under the Diaz régime and are not likely to risk what they have in an unwise attempt to secure some of their old political authority.

In spite of the continued fighting in some of the lower States, the country is now generally tranquil, and the outlook for permanent peace is good. The present situation is almost without precedent in Mexico, and we cannot judge of the outcome by historical comparison.

In 1821 AGUSTIN DE ITURBIDE, placed by the Spanish Viceroy in command of the Government troops detailed to crush the revolution under Gen. GUERRERO, formed a coalition with GUERRERO, and together they entered the City of Mexico, and ended Spanish rule forever. Less than a year later ITURBIDE proclaimed himself Emperor, and the revolution broke out anew. The example of ITURBIDE is not likely to be followed in this era, and unless there is some unforeseen hitch in the negotiations now pending peace will be restored and industry will prosper if the people of Mexico prove themselves equal to the task of self-government. They have had thirty years of good preparation for it under the firm but wise sway of DIAZ, though the temper of their representatives and their tendency toward extreme measures are not altogether reassuring.

MULCTING THE CITY.

This city has paid good round prices for the lands it has found necessary to condemn in bringing an additional supply of water down from the Catskills through its new aqueduct. The Tax Assessors in the towns of Olive, Hurley, Marbletown, New Paltz, Shawangunk, and Gardiner have unduly increased their assessments beyond the values which the city has had to pay. Owners in the town of Olive, Ulster County, for example, now pay taxes on their lands at an average assessment of $10.80 an acre, while the average for the city's property has been hoisted to $54.67 an acre. The market value of the lands acquired by the city has not increased in the town of Gardiner, but assessments upon the city's property have risen from $31.25 an acre in 1908 to $375 an acre in 1910. In most of the towns along the line of the aqueduct the town assessors, in the opinion of Commissioner CHARLES N. CHADWICK of the Board of Water Supply, have treated this city unfairly.

Therefore, Commissioner CHADWICK urges the passage of Assembly bill 1,573, introduced by Mr. FRY, which provides that lands condemned by a municipality for the purpose of a water supply shall be assessed and taxed only at their market value, exclusive of the value of the water works. It provides, further, that the rate shall not be higher than the rate at which unimproved property in the vicinity is assessed. This provision would not deprive the up-State counties of any taxes they would have levied had it not been necessary for this city to go to the Catskills for water.

TOPICS OF THE TIMES.

A Campaign Against Loan Sharks.

That so many of this city's prominent merchants should be seriously considering what is called the loan shark evil, and making a united effort to find a remedy for it, illustrates the new feeling of responsibility for and interest in the welfare of employés that has come of late to be as characteristic of "big business" as are some of its more frequently mentioned peculiarities.

The men now planning a systematic campaign against the usurers who so ruthlessly exploit, sometimes the necessities and sometimes the extravagances of small-salaried workers, are themselves in no danger from this class of moneylenders, since they never have any dealings with them. Not many years ago most or all of them were content to do nothing more than to threaten with discharge any employé who could not or did not so manage his affairs that his creditors did not bother "the house" by attempts to collect through it what he owed. That day has passed, or is rapidly passing, and at present there are few of the larger employers of labor who have not come to recognize that the old policy is not only bad for the unfortunate debtor, in that it supplies the usurer with a potent means of intimidation and coercion, but that it is also bad for those following that policy because its inevitable effects are the demoralization and lessened efficiency of its victims.

A specific remedy for the evil is not of facile discovery, for no laws will long prevent men in desperate need from paying large interest for money, or other men from charging large interest when they make loans on poor security. The difficulty of the problem was recognized by many of the speakers at this week's conference, and the suggestions for its solution were mostly along the line of prevention rather than of cure. Thus JACOB GIMBEL said that the plan found fairly successful by his own firm consisted in letting its employés know that it would give help in times of trouble by making loans without interest or giving credit for necessaries and so removing the temptation to resort to the "sharks."

Mutual loan associations were also hopefully proposed as a means of relief for any group of workers of considerable size. These, if properly managed and protected, would seem to be the best way out of the difficulty, the plan being quite free from any suspicion or taint of charity and enabling the borrower to preserve unimpaired his sense of self-dependence.

Not Too Mad to be Held Responsible.

What the negro CAIN did with his big knife in the few minutes that elapsed between the remonstrance which he resented, and his reduction to helplessness, is almost enough to make one wonder if there be not in his veins a strain of Malay blood. At any rate, he acted very much as do the "juramentados" of the Philippines, and seemed to be inspired, like them, with a ferocious desire to kill as many people as he could before he could himself be beaten down and killed.

That CAIN still lives, though two of his victims are dead and nine others are severely wounded, speaks well for the self-control of the policemen who at last subdued him, but that his murderous career should have been as long as it was does not as audibly demonstrate their efficiency—does, indeed, seem to hint at incompetency or unpreparedness. It is only fair to note, however, that none of the policemen who took a hand in the affair—and as many did take one as could—showed any hesitation in attacking the man who was manifesting such skill and determination in the use of his dangerous weapon. Courage, therefore, was not lacking, and it is little wonder, it is easily excusable, that in dealing with a criminal of a sort so unfamiliar the policemen did not at first realize the seriousness of the situation that confronted them and the need there was for an instant exercise of the utmost severity.

CAIN is presumably a man with a mind abnormal enough to justify an alienist in calling him insane, and probably they will do so if their opinion is asked at his trial, but that is not a sufficient reason, though the law, strictly interpreted, might say so, for calling him irresponsible for his savage outburst. His record, while extremely bad, is not that of a helpless lunatic, and the fact that when sent to prison for his previous exploit as a wielder of the knife, he won the full measure of commutation of sentence by good behavior, shows that he can restrain his passions when he chooses. His frenzy was one into which he deliberately and voluntarily prepared the way by nursing grievances, the unreality of which he more or less clearly knew, and of course the circumstance that he killed while resisting arrest balances the absence of technical premeditation from his act.

If anybody deserves capital punishment CAIN does, and life imprisonment, with all its chances of pardon, will not adequately protect society, since he is sure to kill again if he ever goes free.

Foresight a Good Investment.

It is all very well to remove sidewalk obstructions, even at the large expense which it imposes upon those who in making the obstructions only followed universal custom and had for what they did official tolerance when they did not have explicit official permission. The public streets are for public, not private, use, and the increased facility for traffic movement which the removal of the various hindrances to it creates is still less than is needed. But the nuisance and the cost of all this tearing down and rearranging are hard to bear, for the exercise of what now seems like a little foresight and sense would have prevented the need of it.

If only we would—or could—plan our cities as a whole, instead of merely letting them grow up under the blind direction of individual needs, tastes, and interests, what a lot of trouble and money would be saved, and how much easier it would be to attain municipal comfort and beauty! Of course we could not plan perfectly, for nobody knows everything about the future, and villagers cannot be expected to lay out streets for millions still unborn to use, but we could plan better than we do, and we could stick to our plans more closely.

Tale of a Sulphur Treatment.

To the Editor of The New York Times:

In THE TIMES of this morning I read an article upon the destruction of trees in New Haven by worms or bugs, and the threatened destruction of all of our shade trees everywhere. I was "raised" upon a farm in Maine, and as my father was very fond of trees he planted so many elm and maple trees around the house that we lived in a semi-wilderness. One year the bugs or worms took possession of his favorite maple and rapidly destroyed the leaves. My father was one of the odd creatures called "a genius." Presently he sent me to the village store for a pound of powdered sulphur. Then he bored an inch hole about four inches into the big tree. Then he filled the hole with powdered sulphur and "rammed it in with a punch"—rammed in all the hole would hold. Then he stopped the mouth of the hole with a cork stopper. Behold! The sap of the tree picked up the sulphur and carried it to every leaf. Every leaf of the big tree was sulphurized. The worms were not fond of sulphur. By the third day every worm or bug was gone. And they did not return in the half-dozen years that I remained upon the farm. It is an easy treatment. An active man can bore, fill, and plug a tree in fifteen minutes. And, so far as I know, the tree is uninjured.

You justly praise the elm. But a real "rock maple," or sugar maple, of the Maine and Vermont school of trees is grand. It gives a better shade than the elm, you know.

Brooklyn, May 18, 1911. L. W. S.

Dr. Hyslop's Society.

To the Editor of The New York Times:

While some of your correspondents are discussing psychical research, will you or one of your readers kindly give me a little information?

What amount of money has been expended by Dr. Hyslop's society since it was organized? I believe that $20,000 was originally donated, and that much more has since been received in membership fees, &c. What is the total sum?

What has been accomplished as a result of the expenditure of this money? What is it that has been scientifically demonstrated beyond question? Are those who contribute the money permitted to witness any of the investigations, or do they merely get printed reports?

The question of a future life is one that we are all interested in, but I must confess that my confidence in psychical research has been greatly shaken by some of Dr. Hyslop's recent writings.

I. E. MATHERS.

Brooklyn, May 18, 1911.

Queries About Arbitration.

To the Editor of The New York Times:

Referring to ex-President Roosevelt's article in The Outlook on the arbitration treaty proposed with Great Britain, in which he draws attention to the imprudence of leaving to arbitration such a question, for instance, as that of an unlimited immigration from Eastern countries, it might be well to mention another case which it would be a questionable proceeding to leave to arbitration.

A case, for instance, like the Venezuela affair under the Cleveland Administration; any case, in fact, in which the Monroe Doctrine would come into discussion, a doctrine which, I believe, has not yet been formally subscribed to by European nations.

In such cases, who would the arbitrators be, or likely be? Would they not be European nations, who, to say the least, are not interested in upholding the Monroe Doctrine at all?

New York, May 19, 1911. S. H.

Need of Aquatic Economy.

To the Editor of The New York Times:

Referring to the waste of water and the need of aquatic economy in this town at present, I noticed Sunday afternoon, while passing along 110th Street, in front of Columbia University, two large fountains in the plaza throwing up into the air what looked like three-inch streams of water from each. A great quantity of water may be lost—I don't say wasted—in that way, or does it flow back into the main from which it came? If it does that, of course no tenable objection can be made to the squirting of Columbia's silver fountain, although as far as I could see there was nobody standing, or sitting, around listening to the fountains play.

New York, May 18, 1911. W. J. L.

NEW TIMES SQUARE KIOSKS.

How the Entrances to the Subway Will Be Situated.

THE TIMES incorrectly stated yesterday the projected rearrangement of the entrances and exits to the Times Square Subway station. The new entrance is to be by a single kiosk set back from the curb on the Forty-second Street side of the southeast corner of the street and Seventh Avenue. The kiosk on the Broadway side of the Hotel Knickerbocker corner is to remain in its present place, but to be remodeled, but the kiosk on the Forty-second Street side is to be abolished entirely. It is hoped that arrangements can be made for the abolishing of the two kiosks in front of Shanley's old restaurant and the erection of the entrance through the new building to be put up on the property. If not, the kiosks will be set back from the curb as far as possible.

DENIAL FROM McANENY

That the Minds of His Committee Are Made Up Against Subway Compromise.

President McAneny of Manhattan, who is Chairman of the Board of Estimate Transit Committee, was quoted yesterday as saying that the report of his committee to the board would be submitted before June 1, and that it would not recommend a division of territory between the two companies in the subway field, the Brooklyn Rapid Transit Company and the Interborough Rapid Transit Company.

Later in the day Mr. McAneny denied that he had said anything that could be construed as meaning that the minds of his committee had been made up on the compromise plan. It is known, however, that Mr. McAneny personally does not see how the possibility of compromise remains, and holds to the view that an attempt to make the two companies compromise their offers at this time could end only in delay. The report of his committee is expected to go to the members of the Board of Estimate next week.

BROOKLYN COLLEGE CHANGE.

The Rev. J. F. X. O'Conor Will Be Succeeded by Father O'Rourke.

It was announced yesterday that the Rev. J. F. X. O'Conor, rector of the Jesuit Brooklyn College since its founding, three years ago, is to leave that institution, exchanging places with the Rev. John H. O'Rourke, who is now editor of The Messenger of the Sacred Heart, a Catholic monthly publication, whose office is in Kohlman Hall, in West 181st Street, Manhattan.

Father O'Conor has been very zealous in the upbuilding of the college. On April 23 last he celebrated the silver jubilee of his priesthood. Yesterday's transfer was made by the General of the Society of Jesus in Rome through the American Provincial. It is customary for the heads of Jesuit colleges to have a term of three years, at the end of which they are reappointed or transferred. Father O'Conor's term has just ended.

The new President of the institution is one of the best known of the Jesuit priests in the East. He has been rector of other colleges.

CITY'S WORK HORSES IN LINE.

Many Public Entries for the Parade on Memorial Day.

Police Commissioner Cropsey has notified Mrs. James Speyer, President of the New York Women's League for Animals, that the department will have the record number of entries in the work horse parade which is to be given on Memorial Day in Fifth Avenue. About sixty horses usel by the mounted police will lead the procession, and the best-conditioned of these will receive special prizes.

Fire Commissioner Waldo has promised a liberal representation. There will be engines, hose-carts, water-towers, and trucks, and the Commissioner holds that the horses drawing them will show up as well as any other draught animals in New York. Many entries have been received from the Park Department, the Street Cleaning Department, and the Board of Health. As for the "lay" horses, a greater number will be in line than ever before.

TO SUPPRESS CRIMINAL NEWS

Bill Prohibits Publication of Details of Crimes and Executions.

SPRINGFIELD, Ill., May 19.—The House bill which prohibits publication of detailed statements or descriptions of crimes and execution of criminals passed the Senate to-day apparently without being noticed. The bill was called up and without waiting for an explanation of its nature the roll was called and it was passed by a vote of 29 to 0.

The measure has already passed the House. Violation of the act is made punishable by a fine of not more than $1,000 or not more than six months' imprisonment or both.

"Hell's Kitchen."

To the Editor of The New York Times:

There is a fine opportunity for an important public improvement in making Eleventh Avenue not only trackless, but a beautiful roadway, helpful to all the residents of the nearby unattractive streets. The quarter has long been known as "Hell's Kitchen." Why not let this neglected water front, so full of delightful possibilities, have its share of the generous plans enjoyed, for example, in the Bronx? It certainly would make better citizens, if, instead of noise, dirt, and an absolute lack of any point of interest, the people could enjoy a tree-bordered boulevard, with parks, model tenements, playgrounds, a Carnegie library, garden plots, perhaps, and a kindergarten and nursery could also find an appropriate place here. ANNI W. GOULD.

Tarrytown, N. Y., May 18, 1911.

A Yearning Requited.

To the Editor of The New York Times:

I noted with pleasure that you also are human enough to "yearn for praise," as you so frankly stated in your reply to Dr. Adler's criticism of the report of his lecture. Permit me, then, to say that the charming combination of facetiousness, sound judgment, and deep thought which characterizes the editorials on the "Topics of the Times"—evidently all the product of the same pen—has been keenly appreciated by at least one reader, who is indebted to the editor for many a pleasant breakfast hour. L. N. KIMBALL.

New York, May 19, 1911.

Wolter Not Yet Executed.

To the Editor of The New York Times:

Will you not voice the indignation felt in the community at the course pursued in the case of the murderer Wolter, sentenced to death, his sentence still not carried out, as it should have been last June? A. W.

New York, May 19, 1911.

NO HIGHBROWS FOR HIM.

They's folks an' folks in this yere world,
All kinds from fools to silly—
An' good, too, but they's one kind makes
A special hit with Willie.

Tain't him that's shootin' up the place
With langwidge plum prodijous—
Who lets out guff 'bout everythin'
On earth—likewise ree-ligious.

I hates them kind that's long on gab
An' sloppyful of learnin';
The one that makes a hit with me
Is long on jest discernin'.

It's him that savvies to a thing
An' knows it without bein'
Sure how he knows, and kind of seems
To see it without seein'.

He jest rides herd on big ideas
An' ropes um in by bunches
An' keeps um in, and holds his yap
An' follers out his hunches.

NELSON LEE.

BAR ASSOCIATION HITS THE GAYNOR CHARTER

Law Committee Files a Brief Saying It Is Intolerable in Its Legal Aspects.

EXISTING CHARTER MORE FIT

A General Objection Is That It Necessitates Reference to All Prior Statutes Relating to City Government.

The Bar Association joined vigorously yesterday in the attack on the Gaynor Charter, by presenting to the Legislature Committee on Cities, which is holding hearings on the draft in the Aldermanic chamber at City Hall, a brief declaring that the legal aspects of the Charter are intolerable, and must produce worse confusion than now exists. "Apparently," says the brief, "the draughtsmen of the bill were unwilling to do the scientific work necessary to provide a proper schedule for repealing or modifying existing laws. It will be much easier for the city of New York to continue its existence under the Charter as it is now drawn."

The brief is prepared by the committee on the amendment of the laws of the Bar Association, of which Louis Marshall is Chairman. In passing severe criticism on the Charter from the strictly legal point of view, the brief develops the one new point that it adds to the public records which are beyond the taxpayer's right of inspection, those of the Commissioner of Accounts and Statistics. In this department, the proposed charter places the Bureau of Municipal Investigation and Statistics, which now performs, in the Controller's office, the function of analyzing the departmental estimates for the budget, so that in the light of the facts to which attention is called by the Bar Association Committee, it would appear that under the Gaynor Charter no taxpayer could get access to any of the data from which the budget was prepared.

The Mayor Retracts a Little.

Mayor Gaynor sent a letter yesterday to Chairman Foley of the Assembly Committee on Cities in which he retracted on some of the provisions for which the proposed charter has been criticised, and insisted upon other points that have been assailed, and disregarded other criticisms altogether. The Mayor yields on the provision for a statutory budget committee, but says that he favors a committee appointed by the Mayor from the Board of Estimate, and including the Chairman of the Finance Committee of the Board of Aldermen. This would place directly in the Mayor's hands the control of budget making which under the Gaynor Charter would come indirectly by controlling the appointment of the majority of the budget committee.

The Mayor gives up also on the general suspensive veto over resolutions of the Board of Estimate, on the theory that the existing absolute veto on franchises "and contracts relating thereto," is a more important exercise of the veto power which he does not think ought to be superceded by a suspensive veto overriden by twelve votes. The Mayor declines to yield on the provision which makes the certificate of the newly created City Engineer final in the audit of bills for all work, material, and supplies, and sticks to his idea of a paid Board of Education, although raising the number of members from five to seven, and also declares for "home rule" in regard to civil service requirements.

Sticks to Hospital Provisions.

He adheres to his proposal to create a separate department of hospitals with a single paid Commissioner, declaring that this department ought to be closer to the city government, and does not vary his proposal to remove the Bureau of Real Estate of the Controller's office over to the Commissioners of the Sinking Fund, and the Bureau of Municipal Investigation and Statistics of the Controller's office over to the Commissioner of Accounts. The Mayor again disclaims authorship of the charter, remarking: "I am not able to take any credit for whatever there may be good in the proposed charter, but I am willing to be accused of any bad or unwise things in it."

The brief of the Bar Association was prepared by a committee whose members in addition to Mr. Marshall are Clarence D. Ashley, Timothy Davenport, William V. Rowe, Edward Sanford, Eugene Smith, Nelson S. Spencer, and Harlan F. Stone. It begins by saying:

"The existing Charter is about as far as possible from being the instrument which a proper charter should be, and is exceedingly defective as a law. The proposed Charter does modify the existing scheme of Government in many substantial and important respects. It is manifest that a law which is merely a new compilation will only add to the existing confusion. Any new instrument ought to be so carefully prepared and drawn with so much knowledge of the existing law that it will be complete in itself and will not necessitate the examination of all prior statutes relating to the city Government which are still on the statute books unrepealed and which run back to the year 1874. The bill will simply add to the present confusion. It has apparently been prepared with the idea of shortening the provisions of the present Charter, but it does this only by the process of omitting certain provisions which still remain the law and which are to be found only through an examination of the existing Charter and other statutes."

Condemned as Vague.

The brief of the Bar Association then goes into detail in a destructive analysis of various vague statements of the Gaynor Charter repealing existing laws. The Bar Association committee points out that this vagueness must give rise to indefinite litigation. The existing situation, it declares, is bad enough, but that proposed under the Gaynor Charter would be immeasurably worse. The report continues:

"Such a condition of affairs should not be tolerated. The Charter of the City of New York should be complete in itself. Within this code any citizen should be enabled to find the provisions of the statute law relating to the municipality. He should not be called upon to wade through a century of previous litigation for the purpose of determining what the law governing a particular situation is. The objection to the present Charter, that it consists of layer upon layer of legislation, the meaning of which can only be definitely determined by a judicial interpretation, will merely be emphasized by the adoption of the new Charter without specific repealing provisions. It would be but another encrustation and not a codification.

"It will be much easier, in our opinion, for the City of New York to continue its existence under the Charter as it is now drawn, with some modifications, if any are necessary, as to administrative departments than it will be to introduce these modifications in a new statute which is incomplete in itself and which must for construction and application depend upon research of all prior statutes relating to the same subject."

Civil Service in Doubt.

The brief attacks the proposed Board of Administrative Detail as having "the effect of creating a court without any of the appurtenances of a court," and declares it to be "in defiance of the jurisdiction conferred on the courts by the Constitution and in conflict with that instrument." The Bar Association committee also speaks out against the civil service sections of the Charter, declaring that the status of the whole civil service sections is left in doubt by the published statements of Mayor Gaynor and his reference to the Corporation Counsel.

In addition the brief inveighs against the proposal of the Gaynor Charter to prevent taxpayers from getting access to opinions rendered to the various city departments by the Corporation Counsel and contains a considerable enumeration of vague and indefinite statements whose verbiage, in its estimate, produce their sufficient condemnation.

All the Borough Presidents except Lawrence Gresser of Queens appeared at yesterday's hearing to protest against the redistribution of some of the functions of their offices proposed by the Gaynor draft. Borough President McAneny of Manhattan was spokesman. He opposed particularly the abolition of the present Departments of Buildings in the various boroughs in favor of a central Department of Buildings, the creation of an office of City Architect and the creation of an office of City Engineer appointed by the Mayor to exercise many of the functions now distributed through the borough organizations.

8,000 GIRLS DANCE IN CENTRAL PARK

Like an Exploded Rainbow, They Cover Fifteen Acres with Interweaving Colors.

SPECIAL SHOW FOR CARNEGIE

One Group of Public School Athletic League Does the Highland Fling for Him—45 Maypoles on the Field.

Central Park had the appearance yesterday afternoon of having been struck by an exploded rainbow. On fifteen acres west of the Mall were all the colors the most beautiful rainbow ever saw. They were massed and scattered and massed again as thousands of small girls danced and played games and wound Maypoles. The Girls' Branch of the Public School Athletic League was having its annual outing in the Park. There were 8,000 children on the green yesterday, coming from sixty schools of Manhattan and Bronx to dance around the big band stand draped with flags, where the boys' band of Public School 21, under the leadership of M. J. Ryan, played for the whole programme. Commissioner Stover had the fifteen acres roped off, and in this space were set forty-five Maypoles, each gay with ribbons.

There were settees for the visitors at the north end of the roped space, and here sat the Directors of the league, Principals of schools, President Egerton Winthrop, Jr., of the Board of Education, and Mrs. Winthrop, Supt. Maxwell, and the guests of honor, Mr. and Mrs. Andrew Carnegie and their daughter, Margaret.

Mr. Carnegie had a little bit of the May party given for him alone. He had come out to be photographed standing just on the edge of the group of girls from School 15, of which Miss Margaret Knox is Principal. They were an attractive lot of girls in dark blue kilted skirts and white blouses.

"My girls would like to dance the Highland Fling for you, Mr. Carnegie," said Miss Knox. Mr. Carnegie was delighted, and so between the dances of the regular programme the girls gave the Scottish dance, and Mr. Carnegie applauded heartily.

"What nationality are they?" asked Mr. Carnegie.

"Little foreigners, most of them," replied Miss Knox.

"Well, they have American vim," commented Mr. Carnegie, and the girls were so pleased that they danced the Sailor's Hornpipe.

The final exercises of the day were the prettiest of all. At a given signal all the girls came running to the bandstand, their handkerchiefs waving and each group shouting the number of the school at the tops of their shrill young voices. Then while the handkerchiefs still waved the band struck up the "Star Spangled Banner," and all the children sang, Mr. and Mrs. Carnegie joining in, the former with his soft hat off, and keeping time with it.

There are now 20,000 children in the girls' branch of the Public School Athletic League, and 200 teachers. Miss Elizabeth Burchenal and her assistant, Miss O'Keefe, train the teachers, who in turn instruct the children. The big annual May fête is not only to please the children but to give the people an idea of the benefit these exercises are doing for the girls, building them up mentally, morally, and physically. The officers and Directors of the branch, prominent women interested in educational effort, work very hard to keep the exercises up to a high standard and to enlarge the field. There were 8,000 children in the park games yesterday, and a year ago there were only 5,000 girls. Some of the girls last year from the lower east side of the city had never seen green grass before. This year they renewed their experience. The league is not under the Board of Education thought Supt. Maxwell encourages it, and Mrs. Egerton L. Winthrop, Jr., wife of the President of the board, is Vice President of the girls' branch. Money for its support has to be raised from friends. There must be $2,000 raised by the end of the school year for the expenses of this year's work, and $700 of it is already promised by four different friends of the work on condition that the remainder is raised.

There were fourteen numbers on the programme yesterday. There were several Swedish numbers, including the oxdans, which is a favorite, a jolly Irish jig, which the girls gave with great vigor, a Russian dance interspersed with little shouts and winding up with a large one; a basket ball throw, shuttle, and pass ball relay, the ribbon dance, and next to the last the scattered fragments of rainbow seemed to turn into whirling balls as the forty-five May poles with their colored streamers were wound. The different schools had their respective yells, which they gave at intervals.

Mrs. Alfred Seton Post, President of the girls' branch of the league, was among the onlookers, who included also Miss Catherine S. Leverich, Miss Oliver Leventritt, Mrs. Charles M. Knox, Mrs. Frank Rix, and Miss Estelle Whitfield, Mrs. Carnegie's sister.

Ice Rink on Victoria Roof in Fall.

Following the Summer season of Hammerstein's roof garden, which will begin on June 5 and close on Sept. 2, the roofs of the Victoria and Republic Theatres will be converted into an ice-skating rink by a Chicago firm. The skating surface, with refrigeration pipes, will be installed on the Victoria roof, and the roof of the Republic will be used for spectators. Patrons of the Victoria Theatre will have free access to the rink.

To-morrow's New York Times Review of Books

"TRAILS OF THE PATHFINDERS"
Mr. Grinnell Retells, Without Rhetorical Flourishes, Some Hero Tales of the West.

A PUBLISHER'S "BACK TO NATURE"
The "Country Life" Press at Garden City, and the Significance of Its Location.

SOCIALISM AND OTHER "ISMS"
Including Individualism and Idealism—Ways That Differ More Widely Than Goals.

AN UNEXPLAINED ADVENTURE
The Meeting of Two English Tourists with Marie Antoinette Ten Years Ago.

PALESTINE'S TRANSFORMATION
Long Periods of Drought Responsible for the Aridity of the Holy Land.

SOME FICTION OF REAL MERIT
The Element of Charm Is Present in Some of These Recent Novels and Readableness in All.

LADY JOHN RUSSELL
Extracts from the Diary and Letters of the Wife of a Famous Victorian Statesman.

NEW YORK LITERARY NOTES
Some Remarkable "Sellers"—New Fiction by Upton Sinclair, John Kendrick Bangs and Others—Charles Ferguson's "The University Militant"

Order To-day

SOCIAL NOTES.

Mr. and Mrs. Mackay are sending out invitations to a dinner and dance on Saturday evening, June 3, at Harbor Hill, in honor of the English polo team. Other dinners before the dance will be given by Mrs. E. D. Morgan, Mrs. W. K. Vanderbilt, Jr., and Mrs. Payne Whitney.

Mr. and Mrs. James Speyer have gone to their country place, Waldheim, at Scarborough-on-Hudson.

Mrs. E. R. Thomas is booked to sail for Europe on Tuesday.

Mr. and Mrs. Julien Ashton Ripley of 23 East Sixty-second Street, who have been staying at the Hotel Gotham for some time, have sailed for Europe to remain abroad until October.

Mr. and Mrs. Royal Phelps Carroll, who have been visiting relatives at Irvington-on-Hudson, have returned to New York. They will sail for Africa early in July for a season's hunting.

Mrs. George R. Schieffelin and Miss Dorothy Schieffelin will leave town next week for Ardsley, and after spending several weeks there will go to Bar Harbor for the season.

Mrs. J. Warren Goddard will open her house, 52 East Fifty-seventh Street, on Monday afternoon at 4 o'clock for a Dickens reading by Mrs. Harriet Dellenbaugh. The proceeds are to aid needy Kentucky mountaineers.

Mrs. William Constable of 17 West Forty-eighth Street is opening her cottage at Wave Crest, near Far Rockaway, for the Summer.

Paymaster Handbeck and Mrs. Handbeck will open their cottage at Newport June 1.

Mrs. George McMurtry, her son and daughter-in-law, Mr. and Mrs. Edward P. McMurtry, and another son, Dr. Charles W. McMurtry, are booked to sail for Europe on July 5. They will be joined later by Mr. McMurtry, and will not return until October.

Mr. and Mrs. Charles Louis Boone have sent out an announcement of the marriage on Thursday of their sister, Miss Mary Kuhn Harris, to Joseph Jenkins Lee.

Mr. and Mrs. Walter B. Brooks, Jr., (Miss Louise Cromwell,) who were married in Washington on Tuesday, are to sail for England to-day. They will visit Lady Decies while in London. Mrs. Oliver Cromwell is at the Hotel Wolcott until her daughter sails.

Robert R. Howard, whose marriage to Miss Jean Cassard Bulkley of Orange, N. J., is set for June 7, will give his farewell bachelor dinner at the University Club on May 25.

Seton Porter, who will marry Miss Gertrude Cheever in St. John's Church, Far Rockaway, on June 3, will give his bachelor dinner to-night at Sherry's.

DINNER TO J. HAYS HAMMOND.

Mr. and Mrs. William R. Hearst to Honor Special Envoy and Wife.

The Special Envoy to the coronation in London and Mrs. John Hays Hammond will sail from New York for England next week. On Tuesday night they will be the guests of honor at a small dinner, which is to be given by Mr. and Mrs. William Randolph Heart at their home, 137 Riverside Drive. Mr. and Mrs. Hearst will probably sail next week for Europe, to be gone most of the Summer.

Mr. and Mrs. Hammond will be accompanied abroad by their sons and Miss Hammond, the sister of Mr. Hammond. In London they will occupy the house of the late Baroness Burdett-Coutts, in Piccadilly, for the period they will be in London.

After returning from the coronation Mr. and Mrs. Hammond plan to spend the Summer at their home near Gloucester, Mass.

GIVES BACHELOR DINNER.

F. J. Danforth, Who Is to Wed Miss Leonie Alexandre, Entertains.

Francis J. Danforth, whose marriage to Miss Leonie Alexandre, daughter of Mrs. J. Joseph Alexandre, is set for May 27, gave his bachelor dinner last night at Delmonico's. A colored band sang and played.

Those present included Mr. Danforth's ushers, George B. Hedges, Graham Youngs, Latham R. Reed, George H. Danforth, Walter C. McClure, Lawrence Slade, Reginald S. Willis, all of this city, and George P. Ide, Jr., of Troy, N. Y. Also Nicholas Danforth, who will be his brother's best man.

Others present were Jerome Alexandre, Louis M. Starr, Howard W. Starr, Stanton Whitney, Rodman de Kay Gilder, Langdon Greer, Henry Goetchius, Rogers H. Bacon, and William W. Rossiter.

Mr. Danforth's marriage will take place in Stamford, Conn., and the reception will be given at Nirvana, the Alexandre country place on the Sound.

CULLEN YATES TO WED.

New York Artist Will Marry Miss Mabel Taylor of Baltimore.

Special to The New York Times.

BALTIMORE, May 19.—The engagement is announced of Miss Mabel Taylor, daughter of Hiram H. Taylor of Baltimore, to Cullen Yates of New York, the artist. The wedding will take place on May 27, at the residence of the bride's father, 2,225 St. Paul Street. The Rev. Dr. Robert P. Kerr, pastor of the Westminster Presbyterian Church, will perform the ceremony.

Miss Taylor met her fiancé last Summer on the Maine Coast.

Mr. Yates is 45 years old and a native of Ohio. He studied his art in this country under Chase and Leonard Ochtman, and at Juliens and l'Ecole des Beaux Arts in Paris, and has captured a number of prizes, both at home and abroad.

After a honeymoon trip Mr. Yates will take his bride to his Summer home, Shawnee-on-Delaware, near the Delaware Gap. Their Winters will be spent in New York, where Mr. Yates is a member of the Lotos and Salmagundi Clubs.

Nash-Schultz Wedding Plans.

The wedding of Miss Ruth W. Schultz, daughter of Mr. and Mrs. Norman Schultz of Summit N. J., and Stephen P. Nash, son of Mr. and Mrs. S. Edward Nash of this city will take place on Saturday afternoon, May 27, in Calvary Church, Summit.

The bride will be attended by her sister, Miss Beatrice Schultz, as maid of honor; her two nieces, Miss Mabel Geer and Miss Louise Geer, as flower girls, and Miss Rosamond Bradley of Boston, Miss Louisa Donald of New Brighton, S. I., Miss Marjory Jenks and Miss Eleanor Dodsworth of Summit, and Miss Dorothy Harvey and Miss Edna McL. Nash, a sister of the bridegroom, as bridesmaids.

Lyman Rhoades, a cousin of the bridegroom, will act as best man, and the ushers are to be Walden Pell, G. G. Schroeder, John G. Jackson, and James D. Pell of this city; Morton G. Bogue of Brooklyn, and Clarence M. Schultz, the bride's brother, of Montclair, N. J. A reception will follow the church ceremony at the bride's home.

Mr. Nash is a member of the Union Club, and was graduated from Columbia University in '01.

Mrs. Sarah Dickinson Lewis Weds.

Mr. and Mrs. Horace Edward Dickinson of San Francisco, Cal., have sent out an announcement of the marriage of their sister, Mrs. Sarah Dickinson Lewis, to Roderick Ware Richards, which took place on May 6 in San Francisco. Mrs. Lewis, who obtained a divorce several years ago, was at one time active in club life in this city. The couple are now at home at The Ramparts, Los Angeles, Cal.

To-day's Weddings.

Miss Wilfreda Mortimer, daughter of Mr. and Mrs. Richard Mortimer, will be married to John M. Rutherfurd, son of Mr. and Mrs. Walter Rutherford, today at the country home of the bride's parents at Tuxedo Park. Miss Eleanor Mortimer will be her sister's only attendant and Grafton Chapman will act as best man. A breakfast will be served after the ceremony.

Prof. Herschell C. Parker, Adjunct Professor of Physics at Columbia University, and Miss Evelyn Naegele, daughter of Mr. and Mrs. Charles Frederick Naegele, will be married this afternoon at the Naegle studio, 27 West Sixty-seventh Street. For a bridal trip the couple will go to Alaska by way of California, returning early in the Fall by way of Canada.

JACOB—RSENTHAL.

The engagement is announced of Sol M. Rosenthal of this city to Mrs. Retta Lehman Jacob of New Orleans, La. The wedding will take place June 4 in New Orleans, followed by a wedding trip to the Pacific Coast.

HOTEL CHAIN HERE FOR RITZ-CARLTON CO.

Chairman Harris of the Company Talks of Its Plans for Extensions.

MAY HAVE A BERMUDA HOUSE

A Hundred Rooms to be Added to the Madison Avenue Hostelry—Atlantic City, Pittsburg, Montreal Buildings.

William Harris, Chairman of the Ritz-Carlton Hotels Company, returned yesterday on the Mauretania to settle the plans for the projected hotels at Atlantic City and Philadelphia and the extension of the Ritz-Carlton at Forty-sixth Street and Madison Avenue. To a Times reporter he said that work would be begun at once on the extension to the Ritz-Carlton.

"We shall add 100 rooms," said Mr. Harris, "and a banquet hall to seat 300 guests, a ballroom, 80 feet by 60 feet, and small private dining rooms, which will all be on the Forty-sixth Street side.

"As soon as the plans are passed, work will be started on the proposed new hotel in Atlantic City to be erected on the site of the old Windsor Hotel recently purchased by George Widener. It will have 400 rooms and be on the same lines as the other hotels belonging to the company.

"Work has been making rapid progress on the alterations and redecoration of the Hotel Shenley in Pittsburg, and I hope that it will be completed by June 7.

"Directly the plans for the new hotel in Philadelphia are approved excavation will be begun. This will be a small house with sixty or seventy rooms, ballroom, banquet room, and restaurant. Work has already been begun on the excavations for the foundations of the hotel to be erected in Sherbrook Street, Montreal."

"Will the Ritz-Carlton Company extend its chain of hotels to the Western cities?" Mr. Harris was asked.

"That I cannot answer except to say that we have enough work to go on with for the present," was the reply. "We are considering the building of a large hotel in Bermuda, but I cannot say anything more definite, as the matter is still in an embryo state. We have had an offer of a site."

With regard to the arrangements for the coronation in London Mr. Harris said that the rooms in the Ritz and Carlton hotels had all been reserved for June, but there would be plenty of room in London for all the strangers who went there to see the pageant.

"The hotels along the route of the procession will increase their prices, but there will be plenty of hotels and boarding houses in all parts of London, including Bloomsbury, where visitors can be accommodated at moderate prices," he said.

Mr. Harris will remain here for six or seven weeks and will not be in London for the coronation. He intends to go to Bermuda and examine the hotel site offered to his company if he has time, but may have to defer this trip till Fall.

$10,000 NOTE UNTRACED.

Benson Lang to Whom It Was Entrusted a Year Ago Is on Trial.

Benson Lang, 18 years old, was put on trial before Justice McCall and a jury in the Criminal Branch of the Supreme Court yesterday, charged with grand larceny in the first degree.

Lang was a messenger for the brokerage house of Hornblower & Weeks, and on Feb. 4, 1910, was intrusted with a ten thousand dollar banknote to deposit in the National City Bank. He reported the next day that he had lost the money. No trace of it has since been discovered.

He testified yesterday on the stand that he suffered a fainting spell on that day, accompanied by loss of memory, and wandered in Central Park all night. On cross-examination Lang admitted that he was a distance runner, who had entered road races, and that he had run around Central Park in thirty-five minutes. The trial will continue to-day.

Dinner Dance at Baltusrol Golf Club.

A dinner dance was given at the Baltusrol Golf Club last evening. There were 100 guests. Among them were Mrs. Robert W. Chandler, Mrs. William C. De Lanoy, Dongan de Peyster, Henry Barclay, Mr. and Mrs. William J. A. McKim, Mrs. O'Shaughnessy, Mrs. Charles D. Freeman, Miss Ruth Ashmore, Mr. and Mrs. Edward E. Poor, Miss Kobbe, Mr. and Mrs. Victor Mapes, Mr. and Mrs. Willard S. Brown, Mr. and Mrs. Rush Duer, Miss Mildred Townsend, Mr. and Mrs. Chauncey Parker, Mrs. Arthur W. Little, Mrs. Frederick Walker, Mr. William Clark Symington, Mrs. J. V. Onativia, Jr., Mr. and Mrs. George H. Hull, Jr., and the Misses Van Wyck.

Arabian Acrobats Entertain Invalids.

Sie Hassen Ben Ali and his troupe of Arabian acrobats gave a performance at the Home for Chronic Invalids yesterday afternoon, for the benefit of the patients. The show took place in a vacant lot back of the home, and all of the inmates who could be moved were taken out of doors to watch the tumblers and jugglers. Sie Hassen, who retired from active work about eight years ago, took part in the performance himself, and seemed as agile as ever.

Gov. and Mrs. Dix Give a Cotillion.

Special to The New York Times.

ALBANY, N. Y., May 19.—Gov. and Mrs. John A. Dix gave a cotillion at the Executive Mansion to-night for Miss Jessie Jackson, one of the season's débutantes. The dancing was led by Lieut. Commander Eckford de Kay, the Governor's Military Secretary. The out-of-town guests included Mr. and Mrs. George Crocker of New York, Miss Alta Morton of Philadelphia, and the Misses Werner of Syracuse, daughters of Judge Werner of the Court of Appeals.

Sleepy Hollow Country Club Opening.

The opening of the clubhouse of the Sleepy Hollow Country Club at Scarborough-on-Hudson will be celebrated this afternoon and also to-morrow afternoon from 3 until 7 o'clock. A number of invitations have been issued. The clubhouse was the residence of Mrs. Elliott F. Shepard and the late Mr. Shepard, and is one of the handsomest along the Hudson.

YESTERDAY'S WILLS.

GERTRUDE VOSSELER, died March 27, 1911; left $5,000 realty and $10,000 personalty; her household furniture to her friends, Mrs. Elizabeth Graf and Mrs. Antonia Ferrel, and the residue of her estate equally to her brother-in-law, Jacob Vosseler; her niece, Lena Meixma Damarco; her sister-in-law, Mrs. Helbusch, and her sister-in-law, Mary Vosseler, the latter two of New Orleans, La.

CHARLES G. ADAMS, died Oct. 20, 1904, at San Francisco, Cal.; left $100 realty and $500 personalty to his sister, Agnes Adams of 75 East Eighty-second Street.

MARGARET CUDDIHY, died April 29, 1911; left not more than $400 personalty to her niece, Mary Power, 776 Dawson Street, the Bronx.

CARL F. SCHMIDT, died May 5, 1911; left $10,000 realty and $100 personalty; $5 to his daughter, Flora Ulricka Zehnder, and the remainder equally to his four sons, Frank Richard, Gottfried Paul, Henry C., and Charles Frank Schmidt.

ANNIE JOSEPHINE LEVI, died May 11, 1911; left $4,500 personalty; $1,200 each to her sister, Ethel A. Levi, and her aunt, Eliza Emanuel, after leaving her wearing apparel, jewelry, &c., to her mother.

MARIA McGIBNEY or McGIVNEY, died May 7, 1911; left $1,100 personalty; $450 each to her cousins, Mary A. Birch and Catherine Burns, and $50 to Mary Noonan.

CHRISTOPHER J. CLARKIN, died March 26, 1911; left not more than $1,000 personalty to his widow, Margaret Clarkin.

GEORGE HAUER, died May 4, 1911; left $1,000 personalty to his widow, Hannah Hauer, and his daughter, Lena Hauer, equally.

HURT IN CATSKILL BLAST.

One Workman Lost an Arm and Another Was Blown Twenty Feet in Air.

Special to The New York Times.

WHITE PLAINS, N. Y., May 19.—Four men were seriously injured when a dynamite blast prematurely exploded in the Catskill Aqueduct, near Elmsford to-day. The men were setting off a blast and as the fuse burned slowly they approached to see why the blast did not go off.

Before they reached the spot the dynamite exploded, throwing rocks in all directions. Patrick Callaghan, the foreman, had his right arm blown off. Nicholas Macey, Joseph Magill, and Joseph Puzirrio were the other laborers who were injured.

Macey was thrown about twenty feet in the air, but was not dangerously injured.

OFF FOR EUROPE TO-DAY.

Some of the Passengers Sailing on Eight Steamships—The Arrivals.

The transatlantic steamships sailing to-day and some of those booked to depart on them are:

CARMANIA (Liverpool)—Robert W. Allen, F. R. Blandis, Mr. and Mrs. George W. Brown, R. A. Cuthertson, Mr. and Mrs. Robertson Dunn, Mr. and Mrs. H. M. Esty, Mr. and Mrs. J. P. Grove, Mrs. C. H. Hamilton, Mr. and Mrs. John Hood, Dr. and Mrs. Clement R. Jones, C. C. Knowles, Mr. and Mrs. James E. Larrowe, Mr. and Mrs. J. D. Little, Miss A. M. Mabley, Philip G. McFadden, Mr. and Mrs. William Mills, Mrs. Henry W. Munroe, Mr. and Mrs. James F. Nichols, Mr. and Mrs. W. Allison Phillips, Mr. and Mrs. B. P. Remy, Mr. and Mrs. Walter Scott, Stanley Seaman, Mr. and Mrs. George E. Tilford, Mr. and Mrs. Alphonse Turgeon, Mr. and Mrs. Glen Walker, Mrs. H. A. Weeks, and C. H. Woodbury.

LAPLAND (Antwerp)—Mrs. Ade C. Adler, Mr. and Mrs. H. C. Bannard, Mrs. Thomas H. Barber, Mr. and Mrs. James D. Benedict, Mrs. F. H. Benedict, Mr. and Mrs. A. J. Beveridge, Rudolph Block, Mr. and Mrs. Walter B. Brooks, Jr., Count Conrad de Buisseret, M. P., Belgium; Mr. and Mrs. Gilbert Colgate, Mrs. H. H. Curtis, Mr. and Mrs. Horace L. Day, Mr. and Mrs. Benjamin F. Haas, Mr. and Mrs. Perry S. Heath, Mrs. S. L. Huntley, Mr. and Mrs. Philip Jennings, Mr. and Mrs. M. C. King, Mr. and Mrs. Charles G. Levi, Mr. and Mrs. W. E. Lowe, Cavalier and Mrs. Ulisse Marinoni, Mrs. P. H. Markoe, Mr. and Mrs. Herbert Myrick, Mrs. Frank B. Noyes, Miss Edith Pulitzer, Mr. and Mrs. P. A. Rollins, Mr. and Mrs. C. R. Shattuck, Mr. and Mrs. W. M. Stockbridge, Mr. and Mrs. Charles P. Taft, Mrs. A. J. Ulman, Mr. and Mrs. Waldron Williams, Mrs. Horace Wylie, and Mr. and Mrs. N. J. Well.

ARABIC (Liverpool)—Mr. and Mrs. F. W. Adams, Mr. and Mrs. Kelly Cole, Mr. and Mrs. F. J. Cottrell, Mr. and Mrs. George G. Emery, Mrs. H. D. Forbes, Mr. and Mrs. F. W. Gaunt, Samuel N Harper, Mrs. Charles P. Huntington, Mrs. C. E. B. Lawrence, H. D. Materson, Placidus Morgan, Cecil Treadgold, James Taylor, Mr. and Mrs. Norman F. Wells, Sir Edward Whittenoon, and Charles A. Woodward.

ST. LOUIS (Southampton)—Anton Berg, Gen. McCoskry Butt, Capt. C. C. Cassidy, Dwight Dana, E. Blount Greene, Thomas Kennedy, Mr. and Mrs. J. C. Loughry, Mrs. John Pierce, Mr. and Mrs. J. Ives Plumb, C. B. Sheridan, Mr. and Mrs. Frederick Stephens, Mr. and Mrs. Horace Townsend, Mr. and Mrs. J. J. Whelan, and Mr. and Mrs. Antonio Villapol.

MINNETONKA (London)—Mrs. J. F. Babcock, Edward Brennan, Lieut. Chaffee, Mrs. George D. Dixon, Major Frederick S. Foltz, Dr. and Mrs. H. Hope Gill, Capt. Guy V. Henry, Lieut. Gorden Johnson, Percy Lyndal, Hector McKay, Mr. and Mrs. R. M. Manley, Mr. and Mrs. A. W. Merian, Mrs. H. B. Munn, Mrs. C. H. Pattengill, Mrs. A. O. Plaisted, Mrs. William Allen Smith, Mr. and Mrs. C. H. Simmons, Mrs. Carolyn C. Timpson, and Miss L. F. Wickham.

VENEZIA (Naples)—Jean B. Barney, Mrs. J. M. Batterton, Mrs. Henrietta Irving Bolton, Prof. and Mrs. Charles A. Briggs, Dr. and Mrs. R. Bishop Canfield, Baron de Champ, Mgr. L. M. Dugas, Mr. and Mrs. H. W. Innis, M. F. Le Bailly, Mrs. Frank H. Major, Roy C. Mills, Mrs. E. T. Mostart, Gilberto Raguenet, Dr. and Mrs. J. W. A. Stewart, and J. A. Sylvain.

FRIEDRICH DER GROSSE (Naples)—Mr. and Mrs. Leopold Adler, Mrs. B. C. Boudinot, Miss Ella W. Burnham, Mr. and Mrs. Henry B. Closson, Mrs. Samuel Wilbur Cooper, Mrs. W. P. Dawkins, Mr. and Mrs. George M. Gatts, Mr. and Mrs. D. J. Lowenthal, Mrs. Stella Lydia Lyon, Mr. and Mrs. George B. Peck, Mr. and Mrs. J. M. Quinby, Mr. and Mrs. G. R. Reeve, Mr. and Mrs. Adolphus Sager, and Mr. and Mrs. L. A. Thompson.

COLUMBIA (Glasgow)—Mr. and Mrs. William T. Ames, Herbert S. E. Anderson, Clinton G. Abbott, Mr. and Mrs. James Bertram, Mr. and Mrs. Edward P. Bates, Mr. and Mrs. James Cameron, Miss Edith E. Dollard, Mrs. Henry Dangerfield, Mr. and Mrs. John H. Faraday, J. Hamilton Gillespie, Louis R. Grant, George Hazleton, Mr. and Mrs. Thomas A. Kidd, Mrs. K. H. M. B. Lapham, Mr. and Mrs. Donald Mathieson, Mrs. D. W. MacDonald, Mrs. A. W. Nisbet, Mrs. William E. Orr, Mr. and Mrs. John E. Reynolds, Mr. and Mrs. Douglas Swan, H. W. Southworth, Mr. and Mrs. J. S. B. Thompson, and C. B. Wingate.

Among those arriving yesterday on the Cunard liner Mauretania were:

James L. Ach, Joseph A. Anzell, Col. and Mrs. Louis Brechemin, H. W. Brodie, Mrs. J. R. Busk, Miss Mary R. Callander, Rear Admiral and Mrs. C. M. Chester, H. M. Chilton, Lady Clouston, R. R. Conklin, Capt. Percy R. Creed, De Soto De Fitzgerald, M. D. Geer, F. J. Goldsoll, C. C. Hardwick, H. J. Heinz, Mr. and Mrs. G. C. Howe, G. W. Ireland, D. L. Kennedy, Mr. and Mrs. Claude Kilpatrick, Arthur P. Lord, J. B. Lyon, E. D. Madge, Mr. and Mrs. Arthur G. Meyer, Charles H. Osborne, Mr. and Mrs. Frank L. Palmer, Mr. and Mrs. R. W. Paterson, Mrs. Copley Peabody, R. A. F. Penrose, Jr., Stewart Raynor, Mr. and Mrs. Samuel Sachs, Mr. and Mrs. J. D. H. Schulz, Mr. and Mrs. Randall H. Stern, Frank S. Turnbull, Mr. and Mrs. W. P. Wescott, Mr. and Mrs. H. O. Winslow, Mrs. James Tuthill Wood, James Stillman, and R. B. Woodbury.

Col. Pat Short.

Special to The New York Times.

ST. LOUIS, Mo., May 19.—Col. Pat Short, manager of the Olympic and Century Theatres of St. Louis, died to-night of pneumonia. He became ill while attending mass at the new cathedral last Sunday. He was 62 years old and had been in the theatrical business forty-two years. Mr. Short was the first Elk in Missouri. Julia Marlowe was a protégé of Mr. Short.

Obituary Notes.

ALBERT W. MAPES, one of the best-known residents of the Hudson Valley and Secretary of the Coldwell Lawn Mower Company, died of congestion of the lungs at his home in Newburg on Thursday. He was 73 years old. Mr. Mapes was a native of Orange County, and served from 1862 to 1866 as a Paymaster's clerk in the United States Navy at the New York Navy Yard.

CHARLES H. COLE, one of the men who went to California at the time of the discovery of gold there in 1849, died at his home, 352 South Fifth Street, Brooklyn, on Tuesday. He was 86 years old. He was formerly engaged in shipbuilding, and was associated for a time with Commodore Vanderbilt. He leaves two daughters.

ELLSWORTH F. HOAGLAND, a member of the old Metropolitan Police Force, who assisted in putting down the draft riots in 1863, died of apoplexy in the Kings County Hospital on Tuesday. He was 77 years old. He leaves two sons and a daughter.

ROBERT W. SKINNER, a member of the firm of Jones & Skinner, paper merchants, of 31 John Street, died at his home, 200 Lafayette Avenue, Brooklyn, on Wednesday. He was 65 years old.

FRANKLIN LAWRENCE LEE died of pneumonia on Thursday at his home, 107 West Fifty-fourth Street. He was 38 years old. Mr. Lee was born in this city and educated at St. Mark's School and at Yale, being graduated from college in 1895. He then entered the New York Law School, from which he was graduated in 1898. He was admitted to the bar in the following year, and made a specialty of real estate management. He was a member of the University, Knickerbocker, Union, Yale, and Rockaway Hunt Clubs.

RALPH CRANMER, a designing engineer, in the service of the Public Service Commission, died of pneumonia on Thursday at his home in Cortland Place, Tompkinsville, S. I. He was 45 years old. Mr. Cranmer was born in Tuckerton, N. J., and was graduated as a civil engineer from Lafayette College in 1888. Mr. Cranmer left two children.

Mrs. EMMA ROGERS, widow of William Barton Rogers, founder of the Massachusetts Institute of Technology, died at her home in Boston on Thursday. She was 87 years old. The institute was closed yesterday as a mark of respect to her memory.

JOHN TELLER DE GRAFF, one of the best-known residents of Amsterdam, N. Y., died of paralysis on Thursday at his home there, in his seventy-fourth year. He was born in Amsterdam and lived there all his life, engaging for many years in farming and agricultural pursuits.

LAWRENCE J. CUNNINGHAM died yesterday from apoplexy at his home, 291 State Street, Brooklyn. For more than twenty-five years he had conducted a café at Smith and State Streets, within a stone's throw of Police Headquarters.

Mrs. CLAUDE MONET, wife of Claude Monet, a painter of the modern French school, died in France yesterday, after a long illness, according to a cablegram received yesterday by Durand Ruel of 5 West Thirty-sixth Street. Mr. and Mrs. Monet had lived for several years at Giverny-on-the-Seine.

HAMILTON HOWLAND HOPPIN, 18 years old, son of Hamilton L. Hoppin of this city, died Thursday at St. Paul's School, Concord, N. H.

ROBERT S. CHILTON, formerly Consul at several Canadian posts and for half a century in the Government service, died in Washington Thursday night. Mr. Chilton was an intimate friend of John Howard Payne, and the author of the lines on Payne's tomb at Tunis.

MANAGER WOODS HAS PLAYS FROM EUROPE

Marguerite Sylva to be the Star in "Gypsy Love," by Franz Lehar.

OTHER COMEDIES AND FARCES

Julian Eltinge and Eddie Foy Will Open Their Seasons on Labor Day—Blanche Walsh in a New Play.

A. H. Woods, the theatrical manager, returned from Europe on the Mauretania yesterday, with many new theatrical offerings for next season. He has been abroad for seven weeks, and has contracted for the American rights to a number of European successes, which he intends to produce here next season.

Among the first of his foreign pieces to be given will be "Gypsy Love," by Franz Lehar and Dr. Wilner, in which Marguerite Sylva will be starred. This will open in Philadelphia, and will come to the Globe Theatre in New York on Oct. 30, after a run in Boston.

Other productions from Europe will include "Tantalizing Tommy," by Michael Morton and Hugo Felix; "Modest Suzanne," a Vienna musical comedy by Jean Gilbert; "The Pretty Little Milliner," a musical farce from Berlin; "Dame Nature," a drama by Henri Bartellle; "The Antelope," a play by Hugo Felix, and "Miss Dudelsack," by Greenbaum and Reichert, with music by Rudolph Nelson.

As for his American productions, Julian Eltinge will open in "The Fascinating Widow" at the New Amsterdam Theatre on Labor Day, and on the same date Eddie Foy will appear in a new musical comedy in Chicago, at the Olympic, and Dustin and William Farnum in "The Littlest Rebel" at the Chicago Opera House. On Oct. 15 Blanche Walsh will open in a new play at Trenton, N. J. In conjunction with Frazee and Lederer, Mr. Woods will have three "Madame Sherry" companies on the road, and two companies of his own in "The Girl in the Taxi."

Among his new plays will be "The Greyhound," by Paul Armstrong and Wilson Mizner; "Slumming," a musical extravaganza; "The Pet of the Petticoats," a musical comedy, and "The Prosecuting Attorney," by Otto Hauerbach.

FRIARS' AUCTION GETS $7,600.

George M. Cohan and Marcus Loew Pay $1,000 for a Box for Frolic.

An auction sale of boxes and seats for the coming Friars' Club Frolic was held at George M. Cohan's Theatre yesterday afternoon, and about $7,600 over the regular price of seats was bid for the privilege of selecting locations. The frolic is to take place at the New Amsterdam Theatre on Sunday evening, May 28, and is to be the beginning of a tour of the Friars.

At yesterday's sale George M. Cohan, William Collier, and Charles J. Ross were the principal auctioneers, Mr. Cohan having the first try at bringing large bids from people in the audience. The first box sold went to the auctioneer and Marcus Loew, who took it jointly, and paid $1,000 in premiums. Mr. Loew had his $150, when Mr. Cohen dared him to make it one-half of a thousand, and the vaudeville manager did not "take the dare."

The second box went to William Collier for $175, the third to Walter Moore, for $100, and the fourth, the last of the first tier boxes, to Sam Harris, for $75. Then Mr. Collier took the auctioneer's place, and succeeded in persuading $150 from Eddie Dunn, $50 from a representative of Adelaide Thurston, $35 from Harry Frazee, and $75 from himself and George M. Cohan for the remaining boxes. The first choice of orchestra seats was taken by "Diamond Jim" Brady, who bid $500 for nine in the front row. Other orchestra chairs ranged from $10 to $6 premium, and before the bidding was over a large portion of the lower floor seats had been disposed of.

BURIAL OF CAIN'S VICTIMS.

Surrell's Funeral To-day and Hall's To-morrow—Slayer in Bellevue.

The funeral of Saxson Surrell, one of the victims of John Cain, the mulatto ex-convict, will be held at 2 o'clock this afternoon from Calvary Baptist Church. Surrell was a single man, 34 years old, and boarded at 53 West 106th Street. He was a clerk with the Singer Sewing Machine Company. Two of his brothers, who live in Orange, N. J., made arrangements yesterday for the funeral and burial in Old Hook Cemetery, Westwood, N. J. His parents are at present living in France.

The columns at the entrance of the branch Post Office at Columbus Avenue and 106th Street were draped with black and white yesterday in honor of John Hall, the Assistant Superintendent of this station, Cain's other victim. The employes will attend his funeral to-morrow. Hall had worked in the postal service for fifteen years, and in this branch for three years. He lived at 227 Shippen Street, Hoboken. He was married and had children.

Cain was removed yesterday from the Harlem Hospital to Bellevue Hospital, where it was said his condition was about the same. It is still expected that he will recover.

SIX MONTHS FOR CELLA.

First Person to be Convicted Lately on Finger-Print Evidence.

Caesar J. Cella, alias Charles Crispi, the first man to be convicted on finger print evidence alone, was sentenced to six months in the Penitentiary by Judge Rosalsky in General Sessions yesterday.

Cella broke into and robbed the place of M. M. Bernstein & Co., 173 Wooster Street, on Feb. 23 last, and the only evidence against him was four finger marks on a pane of glass he had removed from a door to the loft.

After standing trial for several days Cella confessed his guilt.

ELLIOTT DERANGED.

Man Who Charged Erectors and Burns with Dynamiting Goes to Asylum.

PITTSBURG, Penn., May 19.—James Elliott, who last night made an alleged confession in which he charged that officers of the National Erectors' Association and Detective Burns were implicated in the wrecking of buildings throughout the country, constructed by non-union labor, was to-day found to be mentally deranged.

He was sent to the Allegheny County Home at Marshalsea.

THEATRICAL NOTES.

The 150th performance of "The Deep Purple" in New York was given at Maxine Elliott's Theatre last night. The present season will end to-night, but the play will reopen in town in the early Fall.

Rida Johnson Young's new comedy, "Next," in which Helen Lowell will be featured, will open at the Hyperion Theatre, New Haven, to-night, and will go to Chicago for a run, beginning Tuesday.

Gustav von Seifferitz, the stage director, who staged "Chantecler" for Charles Frohman, will sail for England to-day to visit London, Paris, and Vienna to witness several plays that are to be presented in America next season.

Several new acts will be presented at the Winter Garden to-morrow night, including Hirschoff's troupe of Russian singers and musicians, Karsy's Myriophone, the Bramsons' hoop novelty, Blossom Seeley, Nat Fields and company, Vernon Castle, Christine Nielsen, Elizabeth Ingram, and several stars from the regular Winter Garden company.

The graduating class, cadet corps, and members of the Faculty and officers of the United States Military Academy, at West Point, will attend a performance of "The Pink Lady" at the New Amsterdam Theatre on the evening of June 13. The entire lower floor and all of the boxes of the theatre have been taken for the occasion, and the house will be decorated with the National colors.

Nora Bayes and Jack Norworth, in "Little Miss Fix-It," will end their run at the Globe Theatre to-night, and will open on Monday night at the Chicago Opera House for a Summer engagement. Louis F. Werba and Mark A. Luescher, their managers, will go with the company to be present at the first performance in Chicago.

COST $255 TO CATCH A THIEF.

Mrs. Tuthill Wood's Remarkable Experience While Leaving England.

Thief catching proved rather expensive for Mrs. James Tuthill Wood, formerly Mrs. Hicks-Beach, who arrived from abroad yesterday in the steamship Mauretania. Mrs. Wood deposited her money and jewels in a hand bag. She placed the bag in her compartment of the boat train at the Euston station. Just before the train left for Liverpool, where she intended to catch the Mauretania, her maid informed her that the bag was missing. The station platform was crowded, but Mrs. Wood found a policeman, to whom she told the story of her loss. A detective went through the crowd at the station with Mrs. Wood.

At the far end of the station Mrs. Wood saw a well-dressed young man standing, waiting for the coming of a taxicab. He had Mrs. Wood's jewel case and suit case with him. Mrs. Wood recognized the young man as one who had been following her about London. Only the night before she departed the young man, in evening clothes, had sat at a table near her at the Savoy Hotel.

The man was arrested and taken to the nearest police station. On opening the bags Mrs. Wood's jewels were found. Mrs. Wood lost the boat train, as she was compelled to go to King's Cross Police Court, where the man was held for examination. She had to make good time to catch the Mauretania at Queenstown. She traveled across Ireland to Queenstown in the Post Office train. That cost her $155. It cost her $50 to be put on board the Mauretania in the harbor and $50 more was spent in tips.

INVENTOR KILLS HIMSELF.

Disappointed by City's Failure to Adopt Plans for Bronx Improvements.

Frederick P. Howe, a draughtsman and an inventor, killed himself yesterday morning or Thursday night by shooting himself in the head in a Summer house on the grounds of his home, 565 Trinity Avenue, the Bronx. He was found by John Ferguson of 519 East 144th Street, who used to help Howe with his inventions.

Even the Summer house in which the inventor took his life was a product of his talent. It was mounted on wheels, and could be moved about over the tracks of a miniature railway which Howe had built throughout his grounds. These cover fourteen city lots, and are the remnant of a big farm which belonged to earlier Howes before the city spread beyond the Harlem River.

Howe was the son of Edward Howe, a professional musician. He had two brothers, Alfred and Edward, who are still alive. These brothers married, but Frederick was devoted to his mother, and after the brothers left home he lived alone with her.

SISTER FINDS HIM A SUICIDE.

W. B. Hall Kills Himself in Fifth Avenue Office of His Employer.

William B. Hall, 50 years old, committed suicide yesterday by shooting himself in the heart while alone in the assaying office of Frank McMillan Stanton on the sixth floor of 208 Fifth Avenue. He had been the confidential secretary of Mr. Stanton for many years and was well liked by his employer, who said that he could think of no reason for the tragedy unless it were the failing health of his employe.

The body was discovered by Dr. and Mrs. J. W. Moore, the latter a sister of Mr. Stanton, who had just arrived from Michigan for a short visit. Mrs. Moore was first to enter the office, and ran out screaming, arousing the curiosity of the other tenants on the same floor. Policeman Fox was called, and he summoned the Coroner.

Marriage and death notices intended for insertion in The New York Times may be telephoned to 1000 Bryant.

Born.

JOHNSON.—On Monday, May 15, 1911, to Mr. and Mrs. Tristam B. Johnson, the Marlborough, 917 18th St., Washington, D. C., a daughter.

Married.

ROGERS—BARNES.—At noon on Wednesday, May 17, 1911, at the home of the bride's parents, by the Right Rev. Bishop Greer, Cornelia, daughter of Mr. and Mrs. John S. Barnes, to Francis Rogers.

WOODRUFF—HAINES.—At Westminster Presbyterian Church, Elizabeth, N. J., on May 18, 1911, by the Rev. Francis Stoddard Haines, assisted by the Rev. Lewis D. Trane, Helen Wilder, daughter of Mr. and Mrs. Henry Alexander Haines, to George Bartram Woodruff.

Connecticut.

KELLEY—MALTBY.—May 18, Waterbury, Olive D. Maltby, to Arthur L. Kelley.

New Jersey.

CHAPMAN—AHRENS.—May 16, Leonia, Ada B. Ahrens to Charles S. Chapman.

Died.

ADAMS.—At Mount Vernon, N. Y., on Thursday, May 18, 1911, Charles L. Adams, aged 65 years. Funeral services at his late residence, 138 Summit Av., Mount Vernon, on Sunday, May 21, at 3 o'clock. Trains leave Grand Central Depot, New Haven Railroad, at 2 o'clock.

ATLEE.—Friday, May 19, at 400 Washington Av., Brooklyn, N. Y., Mary Hammond, widow of the late William Yorke Atlee. Notice of funeral hereafter. Washington (D. C.) and Hudson (N. Y.) papers please copy.

BABCOCK.—In Providence, R. I., on May 19, 1911, Giles Babcock, son of the late Giles and Ann Denisen Babcock of Stonington, Conn., in his 71st year. Funeral at Stonington, Monday at 2:30 P. M.

DEVIN.—On May 19, at his residence, 240 West 104th St., Thomas F. Devin, aged 52 years, husband of Amelia Devin. Requiem mass at Church of the Holy Name, 96th St. and Amsterdam Av., on Monday, May 22, at 10 A. M. Interment private.

HECKMANN.—Suddenly, May 19, 1911, Bertha, beloved wife of Joseph Heckmann. Notice of funeral hereafter.

HOPPIN.—On Friday, May 19, 1911, at St. Paul's School, Concord, N. H., in his 18th year, Hamilton Howland Hoppin, son of Hamilton L. Hoppin and of the late Alice Cowdin Hoppin. Notice of funeral hereafter.

HOWE.—On May 19, Frederick Theodore Howe, in his 46th year, son of the late Prof. Edward Howe. Funeral 11 A. M. Sunday from his late residence, 565 Trinity Av. Interment private.

HUNTINGTON.—On May 19, at Roosevelt Hospital, Azelia Caroline, wife of Samuel Huntington, and daughter of the late Augustus Zerega. Notice of funeral to-morrow.

INGERSOLL.—Friday morning, May 19, 1911, at Livingston, N. J., M. Louise Ingersoll, wife of M. E. Ingersoll, and daughter of Nancy B. and the late W. W. Watson. Funeral private.

KITCHIN.—At Jersey City, Thursday, May 18, 1911, J. Brinton Kitchin, aged 47 years. Funeral service from Friends Meeting House, 15th St. and Rutherford Place, New York City, Sunday, May 21, at 2:30 P. M.

LAURINE.—Suddenly, on Friday, May 19, 1911, at her residence, 518 West 134th St., New York City, Antonia Marie, daughter of Michele Laurine, in her 37th year. Funeral services at the residence of her brother, William Valentine Laurine, 57 Grove St., Tarrytown, N. Y., on Sunday, May 21, at 2:30 P. M. Train leaves Grand Central Station, New York, 1:14 P. M. London papers please copy.

LAWSON.—At her late residence, 37 Madison Av., May 19, Agnes Pamela Lawson. Funeral private.

BRENTANO'S PERMANENT BOOK BARGAIN SALES EVERY DAY IN THE YEAR.

Real Book Bargains of Publishers' Overstock at GREATLY REDUCED PRICES.

New Stock constantly added. Quantities limited. Books of interest to all Readers. WATCH THESE SALES.

Catalogues sent free upon request. It will pay every time.

BRENTANO'S 5th Ave. & 27th St. New York

Died.

LEE.—On Thursday, May 18, 1911, at his residence, 107 West 54th St., Franklin Lawrence Lee, son of the late Benjamin Franklin Lee and Mary Ray King Lee, in the 38th year of his age. Notice of funeral hereafter.

LUYSTER.—Brethren of Continental Lodge, 287, F. & A. M., are requested to attend the funeral of Brother John J. Luyster at 18 Monticello Av., Jersey City, Sunday, May 21, at 3:30 P. M. Masonic services.
FREDERICK H. PATTERSON, Master.
LAWRENCE E. WESTERFIELD, Secretary.

McCARTHY.—Elizabeth McCarthy, (nee McNamara,) on May 17. Relatives and friends and those of her brothers, John, Thomas, Patrick, James, and Cornelius, are respectfully invited to attend the funeral Saturday, May 20, at 2 P. M., from her late residence, 19 Grand St. Jamaica Av. car, get off Dexter Park.

McDADE.—On May 18, Charles McDade, aged 75 years. Funeral from the chapel of the Stephen Merritt Burial Co., 8th Av. and 19th St., on Saturday at 2 o'clock.

MOHR.—Lillian Skinner, beloved wife of Walter M. Mohr, on May 18, 1911, at Elizabeth, N. J. Funeral services at her late residence, 125 Madison Av., Elizabeth, Saturday afternoon, 4 P. M.

NAUMANN.—Arthur, May 18, at his late residence, 541 West 113th St. Funeral service Sunday, May 21, 1 P. M. Interment private.

OLNEY.—May 19, 1911, at her late residence, 184 West 130th St., Annie McGrath, beloved wife of Charles Olney. Notice of funeral hereafter.

PHILLIPS.—On May 18, 1911, Charles D. Phillips, in his 64th year. Relatives and friends, also Solomon Lodge No. 114, F. and A. M., are invited to attend the funeral services on Monday at 2 P. M. at his late residence, 301 Washington Av., Haddonfield, N. J. Interment private at Harleigh Cemetery, Camden.

POMEROY.—On May 18, 1911, at her home in Newport, Edith Burnett Pomeroy, widow of Charles Coolidge Pomeroy. Funeral private. Cincinnati papers please copy.

SAMISCH.—On May 19, 1911, Emma Samisch, (nee Davis,) aged 57 years, beloved wife of Harris Samisch, mother of Louis, Eva, Albert, David, Isadore, and Sadie. Funeral from her late residence, 63 East 118th St., Sunday, May 21, at 10 A. M.

SERRELL.—Saxon, son of Laura M. and Edward W. Serrell, Jr., suddenly, May 17, in his 34th year. Relatives and friends invited to attend funeral services at Calvary Baptist Church, 125 West 57th St., Saturday, May 20, 2 o'clock. Interment private, Westwood, N. J.

SPEYERS.—On Thursday, May 18, 1911, Albert George Pigot Speyers, in his 68th year. Services at the residence of his son, James Bayard Speyers, 57 East 92d St., New York, on Saturday, May 20, at 10:30 A. M.

THOMPSON.—At Bridgeport, Conn., entered into rest, May 19th, Caroline C., beloved wife of David W. Thompson, in the 78th year of her age. Notice of funeral hereafter.

TIEBOUT.—On Thursday, May 18, 1911, Cornelius Henry Tiebout, in his 78th year. Funeral service at 8:30 P. M., Saturday May 20, at his late home, 112 Prospect Park West, Brooklyn, N. Y. Interment private.

TREADWAY.—At Hotchkiss School, Lakeville, Conn., May 18, Charles Denton Treadway, son of Mr. and Mrs. Allen T. Treadway. Services at Stockbridge, Mass., on Saturday at 2:30 P. M.

WITTIG.—May 18, Franze Albert Wittig, aged 57 years, at late residence, 1 Newton Av. Services "THE FUNERAL CHURCH," 241 West 23d St., (Frank E. Campbell Building,) Sunday, 2 o'clock. Members of Masonic Orders and friends invited to attend.

BEHRMAN.—Emma, 107 West 137th St., May 18. Funeral private.
BETTS.—Lewis F., 95 7th Av., May 18, aged 82. Funeral to-day, private.
BROWN.—Ellen, 200 West 129th St., May 18. Funeral service to-day.
CAREY.—John, 1,737 Wallace Av., Van Nest, May 18. Funeral to-day, 9:30 A. M.
CATILLAZ.—Ellen G., 2,023 Morris Av., May 18. Funeral to-day, 9:30 A. M.
CAVANAGH.—James R., 334 Bleecker St., May 18. Funeral to-morrow.
CHIERICATI.—Estella, 67 West 58th St., May 18. Funeral to-day, private.
CRANMER.—Ralph, New Brighton, S. I., May 18. Funeral to-morrow.
DEVLIN.—John, 229 West 148th St., May 18. Funeral to-day, 9:30 A. M.
HAMMOND.—James, 454 West 17th St., May 17, aged 53. Funeral to-day, 2 P. M.
HERRINGTON.—Margaret, May 17. Funeral 338 2d Av., May 17.
HEARN.—Julia, 919 Freeman St., May 18. Funeral to-day, 10 A. M.
HENTSCHEL.—Helena, 437 West 46th St., May 18, aged 22. Funeral to-morrow.
HULL.—George W., May 17, aged 67. Funeral 415 1st Av., to-day, 9:30 A. M.
JACOBSON.—Hannah, 135 East 103d St., May 18.
KENNEDY.—Joseph W., 617 East 179th St., May 18. Funeral to-day 10 A. M.
KING.—Margaret E., 871 East 170th St., May 18. Funeral May 22.
LYONS.—Kate, 417 West 19th St., May 17.
MURPHY.—Rose, 204 East 37th St., May 18. Funeral to-day, 2 P. M.
O'BRIEN.—Michael, 189 Hudson St., May 18. Funeral notice later.
O'CONNOR.—Mary, 272 West 118th St., May 18.
SMITH.—Cleopha, 565 West 181st St., May 18. Funeral to-day, 10 A. M.
SPAULDING.—Bernard, 440 West 53d St., May 18. Funeral to-day, 2 P. M.
THUMMLER.—Robert, 492 East 165th St., May 17, aged 6.
ULRICH.—Peter M., 518 East 146th St., May 18, aged 37.

Brooklyn.

BENSEN.—Aletta, 6 4th Place, May 17, aged 25. Funeral to-day.
BETTS.—Lewis F., 95 7th Av., May 18, aged 82.
CALONIO.—Antonio, Seney Hospital, May 17.
CROWLEY.—Joseph C., 101 Jay St., May 17. Funeral to-day, 2 P. M.
CUNNINGHAM.—Lawrence J., 291 State St., May 19. Funeral notice later.
DEMPSEY.—Patrick J., 176 Tillary St., May 18, aged 35.
DREHER.—Otto T., 538 48th St., May 17, aged 4.
FIEDLER.—George W., 70 Lee Av., May 17, aged 39. Funeral to-day.
FOSKETT.—William, 37 East 3d St., May 18, aged 77.
GROFF.—Elizabeth, 39 Wolcott St., May 18. Funeral to-morrow, 2 P. M.
JONES.—James G., 33 Furman Av., May 17, aged 70. Funeral to-morrow, 1:30 P. M.
KIRCHNER.—William J., 382 Cleveland St., May 18. Funeral to-morrow.
LICHT.—Michael, 144 North 11th St., May 18, aged 42.
MILLS.—George W. F., 183 Palmetto St., May 18. Funeral service to-day.
MOSER.—Otto C., 625 West St., May 19. Funeral to-morrow.
MOST.—Anna, 354 49th St., May 17, aged 42. Funeral private.
NAPIER.—John, 328 93d St., May 18, aged 25. Funeral to-day.
NOONAN.—Frances, 186 6th Av., May 19. Funeral to-morrow, 2 P. M.
NOTHOLDT.—Minnie, 62A Schaefer St., May 16, aged 25. Funeral to-day, 2 P. M.
O'CONNOR.—Julia, 144 North 11th St., May 17, aged 61. Funeral to-day.
O'GRADY.—Julia I., 68 East 5th St., May 19. Funeral to-morrow, 2:30 P. M.
PETERS.—Ann, 13 Bergen St., May 18. Funeral to-day, 10 A. M.
POUCH.—Robert H., 275 Clarkson St., May 18, aged 83.
RITTERSBERGER.—Margaret, 883 Warren St., May 18. Funeral to-morrow.
SELLNER.—August, 249 South 4th St., May 18, aged 52. Funeral to-morrow.
WHETHAM.—Lucy C., 851 Hancock St., May 18.

Long Island.

ANDREWS.—Anne E., Flushing, May 18, aged 60.
KETCHAM.—Nathaniel, Farmingdale, May 18, aged 80. Funeral May 22.
REISS.—Valentine, Jamaica, May 18. Funeral to-morrow, 2 P. M.

New Jersey.

DOE.—Jane C., Newark, May 18, aged 94. Funeral to-day, 2 P. M.
HALL.—John H., Weehawken Heights, May 17. Funeral to-morrow, 3 P. M.
HOLMES.—John S., Holmdel, May 18. Funeral to-day, 2:30 P. M.

Connecticut.

HURLBURT.—Charles T., Westport, May 18, aged 83. Funeral to-morrow, 2:30 P. M.
SCHULZ.—Doris, Demarest, May 17, aged 69. Funeral to-day, 2 P. M.

New York State.

GIFFORD.—Dudley, Hudson, May 18, aged 8. Funeral to-day, 1:30 P. M.
GOODBODY.—Edward, Yonkers, May 17. Funeral to-day, 2 P. M.
MERRITT.—Agnes A., Port Chester, May 18. Funeral to-morrow, 2:30 P. M.

UNDERTAKERS.

Stephen Merritt Burial Co. 8th Av. and 19th St. Telephone 124-125 Chelsea. PRIVATE ROOMS & CHAPEL FREE. STEPHEN MERRITT, President. MR. RADCLIFFE, Manager.

FRANK E. CAMPBELL, 241-243 West 23d. Chapels. Ambulance Service. Tel. 1324 Chelsea.

Dargeons, 107th St., Amsterdam Ave. $75 funeral complete. Phone 2070 Riverside.

JOHN W. LYON, 63 E. 125th St. Oldest Established. Economical. 'Phone 1333 Harlem.

CEMETERIES.

THE WOODLAWN CEMETERY is easily accessible by Harlem trains from Grand Central Station, Webster and Jerome Avenue trolleys and by carriage. Lots $150 up. Telephone (4855 Gramercy) for Book of Views, or representative. OFFICE 20 EAST 23D ST., N. Y. CITY.

SPECIAL NOTICES.

Small bottles of PLATT'S CHLORIDES for travelers can be purchased at 43 Cliff St., New York.

GIANTS WIN COSTLY VICTORY ON HILLTOP

Devore's Left Leg Gashed and Wiltse's Pitching Hand Lacerated in Game with Pirates.

THE SCORE.

New York	2	0	0	0	1	0	1	0	.	—4
Pittsburg	0	1	0	0	2	0	0	0	0	—3

NEW YORK.

	AB	R	H	PO	A	E
Devore, rf	1	1	1	1	0	0
Becker, rf	3	1	2	1	0	0
Doyle, 2b	3	0	1	1	1	1
Snodgrass, cf	4	0	0	2	0	1
Murray, lf	4	0	2	0	0	0
Merkle, 1b	4	0	0	9	0	0
Bridwell, ss	2	0	1	0	3	0
Fletcher, ss	2	0	0	0	0	0
Devlin, 3b	4	1	1	2	6	0
Meyers, c	3	1	0	11	1	0
Wiltse, p	2	0	0	0	1	0
Raymond, p	1	0	1	0	0	0
Total	33	4	9	27	12	2

PITTSBURG.

	AB	R	H	PO	A	E
Byrne, 3b	5	1	1	1	3	0
Leach, cf	5	1	2	2	0	0
Clarke, lf	5	0	2	1	0	0
Wagner, ss	4	0	0	1	2	1
Miller, 2b	4	0	1	2	4	0
Hunter, 1b	4	1	2	10	1	0
Wilson, rf	3	0	1	1	0	0
Gibson, c	4	0	1	5	1	1
Steele, p	3	0	0	1	3	0
*Flynn	1	0	0	0	0	0
White, p	0	0	0	0	0	0
Total	38	3	10	24	14	2

*Batted for Steele in the eighth inning.

First base on errors—Pittsburg, 1; New York, 1. Two-base hits—Hunter, Devlin, Gibson, Leach, Becker, Murray. Three-base hit—Clarke. Sacrifice hit—Wilson. Stolen base—Murray. Left on bases—Pittsburg, 9; New York, 6. Base on balls—Off Steele, 1. Struck out—By Wiltse, 7; by Steele, 3; by Raymond, 3; by White, 1. Hits—Off Wiltse, 8 in 6 2-3 innings; off Raymond, 2 in 2 1-3 innings; off Steele, 8 in 7 innings; off White, 1 in 1 inning. Time of game—Two hours. Umpires—Messrs. Eason and Johnstone.

The Giants traveled over a rough road yesterday on the Hilltop before they beat the Pirates, 4 to 3, and had to scrap for all they were worth in a teeming, upgrade game, surmounting big odds and obstacles with lots of grit and vigor. The pirate crew battled with a never-say-die spirit, and in the heat of the tussle crippled two New York players and sent them to the emergency doctor. Josh Devore was spiked in the left leg in the first inning when he slid under Gibson at the plate with the Giants' first run. His leg was badly torn by the teeth of steel, and he limped to the clubhouse. In his right field pasture Beals Becker was substituted.

Becker doesn't get a chance to show what he can do very often. The rosiest opportunity he has ever had since joining the Giant troupe came yesterday, and he proved to be little Mr. Fixit from the time he went into the fray. Becker and his trusty length of batting furniture were the biggest factor in the Pirates' downfall. In the fifth inning a lusty slam to right field drove in the run which tied the score, and in the seventh inning he jammed another ripper to the same part of the map, and sent Arthur Devlin galloping home with the victory.

The other calamity was a serious injury to Wiltse, whose flinging hand was lacerated by a steaming line drive from Main Pirate Clarke's bat in the seventh inning. With his hand cut and bleeding, Wiltse picked up the ball after knocking down the shoot and threw Clarke out at first base. Wiltse's misfortune gave Raymond the chance of his life to show the best that is in him, and "Bugs" measured up to the job every inch of him. Twice Raymond's pitching prowess was put to a hard test. Once in the seventh inning with Leach on third base, and Wagner at the bat, a Pirate run and victory seemed a certainty. Raymond buckled down to his task and fanned the Teuton. Again in the eighth inning, with two Pirates on the bases and two down, Jack Flynn, who can clout them far, was rushed in as a pinch hitter. Raymond worked the corners of the platter skillfully, and Flynn was called out on strikes without even swinging at the ball.

The contest scintillated with brilliant bits of fielding. In the field both teams were alert and uncorked packages of spectacular plays which marked the game as one of the most dazzling of the season's entertainments. The two short stops, Bridwell and Wagner, made heroic stops followed by swift relays, tossing the ball from impossible angles to cut down runners at the third corner. Larry Doyle was both good and bad, and Devlin never batted an eye when the Pirates drove scorching sizzlers at him.

New York was away with a rush in the first inning. Devore introduced himself to Steele with a single to right field, and he went to third on Doyle's rap to the same spot. Snodgrass laid a short grounder in front of Steele, and he threw him out at first base. Devore started for home with the swing of the pitcher's arm, and although Hunter relayed the ball to Gibson Joshua slid under the catcher and was safe. He was chewed by Gibson's spikes in the leap and retired from the game. Murray's single to left sent Doyle home with a second run.

Wiltse started well, and at no time while he was identified with the battling did the Pirates show undue familiarity with his service. Miller was laid aside in the second inning on strikes, and Hunter hit to centre for two bases, the fly going high over the roof of Snodgrass. Wilson sent another to centre which Snodgrass didn't make a very good job of, Wilson getting to second and Hunter to third. Gibson shot a grounder between third base and short. Bridwell made a fine running stop and while tied up in a knot tossed the ball to Devlin and cut down Wilson going into third. Hunter scored on the play.

The Giants squeezed out of a troublesome hole in the third inning. Byrne fell victim to Wiltse's skill, and Leach sent a hit through second which Doyle stopped niftily. Wagner then grounded to Doyle. Larry had a beautiful chance for a double play. He was glued to the spot for several seconds and had a little argument with himself whether he should throw to first or second base. He chose first and threw the ball along the ground. Wagner forced Leach at third, after Bridwell had made an almost impossible stop and throw to Devlin. Miller flied to Merkle and ended the quaky inning.

The Pirates jumped to the front in the fifth inning. Byrne singled and Leach grassed to Wiltse. Wiltse threw to Bridwell to force Byrne, but the Giant shortstop was nowhere near the base and all hands were safe. Chief Pirate Clarke then clouted a long hit to the centre field boundary for three bases, scoring Byrne and Leach. Clarke himself was forced out at the plate when Wagner grounded to Bridwell. In the same inning New York tied the score. Devlin bounced a hot roller off Hunter's shoes and took second on the rap. Meyers forced him when he tried to get to third base after the Indian hit to Wagner. The German made an eighteen-foot reach for the ball and speared it with his bare hand. Wiltse was an easy out at first and then Becker began to shine by driving Meyers home.

New York won the game in the lucky yawn inning. Devlin was safe when Wagner pulled Hunter off first with a wide throw. Meyers fouled to Gibson and Raymond, on his first time up, singled to left. Becker drove the ball on a swift ride to right and sent Devlin home with the joy tally.

Umpire Eason behind the bat was in hot water much of the time. Bridwell was provoked in the sixth inning and threw his bat into the air after a decision. He was promptly ejected to the outer fence. Raymond held the pirates safe after Wiltse was injured in the seventh inning. The eighth inning looked dangerous until "Bugs" bravely mowed down Pinch-hitter Flynn.

Evans's Hit Wins for Cardinals.

BOSTON, May 19.—After tieing the score in the seventh inning, St. Louis won from Boston to-day in the seventh, when Evans's hit to centre field drove in Huggins and Konetchy. The final score was 5 to 3. Sweeney's steal home in the third inning was a sensational feature. Score:

ST. LOUIS.

	AB	R	H	PO	A
Huggins, 2b	5	1	3	1	3
Hauser, ss	4	0	0	1	4
Ellis, lf	3	2	2	3	0
K'netchy, 1b	3	2	1	13	0
Evans, rf	4	0	1	1	0
Mowrey, 3b	4	0	3	0	3
Oakes, cf	1	0	0	4	0
Bresn'han, c	3	0	1	4	1
Golden, p	2	0	0	0	3
Steele, p	1	0	0	0	1
Total	30	5	11	27	15

BOSTON.

	AB	R	H	PO	A
Herzog, ss	5	0	1	2	0
Miller, rf	3	0	0	0	0
Sw'ney, 2b	4	1	0	4	3
In'ton, lf, 1b	5	0	0	4	1
Goode, cf	4	0	1	3	1
Tenney, lb	3	0	0	6	0
Butler, 3b	3	1	0	4	2
Rariden, c	2	1	0	4	2
Brown, p	2	0	1	0	3
Collins, lf	0	0	0	0	0
*Clarke	1	0	0	0	0
Tyler, p	0	0	0	0	0
Total	32	3	8	27	12

*Batted for Brown in the eighth inning.

Errors—Rariden, Golden, (2.)

Boston	0	2	1	0	0	0	0	0	0	—3
St. Louis	0	0	0	2	0	1	2	0	.	—5

Two-base hit—Brown. Home run—Konetchy. Hits—Off Brown, 11 in eight innings; off Golden, 3 in seven and one-third innings. Sacrifice hits—Golden, Hauser, Oakes. Stolen bases—Morey, Butler, Sweeney, Ingerton, Goode, Ellis, Oakes, Huggins, Konetchy, Miller. Double plays—Ingerton and Herzog; Butler, Sweeney, and Tenney. Left on bases—Boston, 10; St. Louis, 6. First base on balls—Off Brown, 5; off Golden, 7; off Steele, 1. Struck out—By Brown, 2; by Tyler, 2; by Golden, 1. Time of game—Two hours and five minutes. Umpires—Messrs. O'Day and Brennan.

BASEBALL

Yesterday's Results.

NATIONAL LEAGUE.

New York, 4; Pittsburg, 3.
Brooklyn, 2; Cincinnati, 0.
Chicago, 7; Philadelphia, 2.
St. Louis, 5; Boston, 3.

AMERICAN LEAGUE.

New York, 10; St. Louis, 6.
Detroit, 9; Philadelphia, 8.
Cleveland, 7; Washington, 1.
Boston, 4; Chicago, 3.
(Eleven innings.)

EASTERN LEAGUE.

Buffalo, 5; Newark, 3.
Rochester, 3; Providence, 1.
Montreal, 1; Baltimore, 0.
(Eleven innings.)
Toronto, 7; Jersey City, 6.
(Eleven innings.)

Standing of the Clubs.

NATIONAL LEAGUE.

	W.	L.	P.C.		W.	L.	P.C.
Philadelphia	22	9	.709	Cincinnati	12	13	.480
Pittsburg	19	10	.655	St. Louis	11	15	.423
New York	17	12	.586	Brooklyn	10	20	.333
Chicago	17	13	.567	Boston	8	24	.250

AMERICAN LEAGUE.

	W.	L.	P.C.		W.	L.	P.C.
Detroit	27	5	.844	Philadelphia	13	15	.464
Chicago	16	13	.552	Cleveland	14	18	.438
Boston	16	14	.533	Washington	10	18	.357
New York	14	14	.500	St. Louis	9	22	.291

EASTERN LEAGUE.

	W.	L.	P.C.		W.	L.	P.C.
Rochester	21	4	.840	Montreal	10	14	.417
Toronto	15	9	.625	Newark	9	16	.380
Buffalo	13	9	.591	Jersey City	7	14	.330
Baltimore	12	13	.480	Providence	8	16	.333

Where They Play To-day.

NATIONAL LEAGUE.

Pittsburg at New York—3:30 P. M.
(American League Park.)
Cincinnati at Brooklyn—3 P. M.
Chicago at Philadelphia.
St. Louis at Boston.

AMERICAN LEAGUE.

New York at St. Louis.
Washington at Cleveland.
Philadelphia at Detroit.
Boston at Chicago.

EASTERN LEAGUE.

Jersey City at Toronto.
Newark at Buffalo.
Providence at Rochester.
Baltimore at Montreal.

Gov. Tener Sees Cubs Win.

PHILADELPHIA, Penn., May 19.—Chicago bunched hits with Philadelphia's errors and won to-day's game, 7 to 2. President Lynch of the National League and Gov. Tener of Pennsylvania were among the spectators. Score:

CHICAGO.

	AB	R	H	PO	A
Sheck'd, lf	4	3	2	0	0
Schulte, rf	3	1	2	3	0
Hofman, cf	4	1	2	1	0
Chance, 1b	3	0	0	15	0
Doyle, 3b	4	0	0	0	4
Tinker, ss	4	0	0	0	3
Zim'm'n, 2b	3	0	0	3	5
Archer, p	4	1	0	5	1
McIntyre, p	4	1	1	0	4
Total	33	7	7	27	17

PHILADELPHIA.

	AB	R	H	PO	A
Titus, rf	4	0	1	2	1
Knabe, 2b	4	1	1	0	0
Lobert, 3b	4	1	2	1	0
Magee, lf	4	0	1	4	0
Paskert, cf	3	0	0	4	1
Luderus, 1b	3	0	0	9	0
Doolan, ss	4	0	0	2	4
Dooin, c	3	0	1	5	2
Stack, p	2	0	0	0	3
Humph's, p	0	0	0	0	0
*Welch'nce	1	0	0	0	0
Total	32	2	6	27	11

*Batted for Stack in eighth inning.

Errors—Hofman, Knabe, Luderus, Dooin, (2.)

Chicago	0	0	2	0	0	1	0	4	0	—7
Philadelphia	1	0	0	0	0	0	0	0	1	—2

Two-base hits—Sheckard, Schulte, Hofman, McIntire. Home runs—Lobert, Schulte. Pitchers' record—Off Stack, 6 hits and 29 times at bat in 8 innings; off Humphries, 1 hit and 4 times at bat in 1 inning. Sacrifice hits—Schulte, Sheckard. Stolen base—Hofman. Left on bases—Chicago, 3; Philadelphia, 5. First base on balls—Off McIntire, 2; off Stack, 2. First base on errors—Chicago, 2. Struck out—By McIntire, 4; by Stack, 4; by Humphries, 2. Wild pitches—Stack, McIntire. Time of game—Two hours and ten minutes. Umpire—Messrs. Klem and Doyle.

EASTERN LEAGUE.

At Toronto.

													R.	H.	E.
Jersey City	0	0	0	0	0	4	2	0	0	0	0		—6	9	1
Toronto	0	0	2	0	4	0	0	0	0	0	1		—7	14	2

Batteries—Jones, Tonneman, and Ryan; Tesreau, Mueller, and Kocher. Umpires—Messrs. Pender and Kerin.

At Buffalo.

										R.	H.	E.
Newark	0	1	0	0	0	1	0	0	1	—3	10	0
Buffalo	0	2	0	2	0	0	0	1	.	—5	10	1

Batteries—Parkin, Manning, and McAllister; Taylor, Corridon, and Killifer. Umpires—Messrs Pollack and Kelly.

At Montreal.

												R.	H.	E.
Baltimore	0	0	0	0	0	0	0	0	0	0	0	—0	5	2
Montreal	0	0	0	0	0	0	0	0	0	0	1	—1	7	0

Batteries—Vickers, Egan, and Byers; Barberich and Curtis. Umpires—Messrs. Rudderham and Black.

At Rochester.

										R.	H.	E.
Providence	1	0	0	0	0	0	0	0	0	—1	7	2
Rochester	0	2	0	0	0	0	0	1	.	—3	8	2

Batteries—Dale and Fitzgerald; Wilhelm and Jacklitsch. Umpires—Messrs. Murray and Hart.

MINOR LEAGUE RESULTS.

New York State League.

At Binghamton—Binghamton, 5; Elmira, 4, (11 innings.)
At Syracuse—Syracuse, 13; Troy, 4.
Other games Postponed—Rain.

New England League.

At Lowell—Lowell, 4; New Bedford, 2.
At Lynn—Lynn, 2; Fall River, 1, (11 innings.)
At Lawrence—Lawrence, 6; Brockton, 2.
At Haverhill—Worcester, 15; Haverhill, 14.

Tri-State League.

At Harrisburg—Harrisburg, 7; Altoona, 5.
At York—Johnstown, 7; York, 3.
At Lancaster—Wilmington, 5; Lancaster, 3.
At Reading—Trenton, 10; Reading, 3.

American Association.

At Louisville—Louisville, 6; St. Paul, 5.
At Indianapolis—Indianapolis, 4; Kansas City, 3, (10 innings.)
At Columbus—Minneapolis, 11; Columbus, 3.
At Toledo—Toledo, 5; Milwaukee, 4.

Southern League.

At Montgomery—Nashville, 5; Montgomery, 0.
At Mobile—Memphis, 7; Mobile, 5.
At Birmingham—Birmingham, 6; Atlanta, 1.
At New Orleans—New Orleans, 14; Chattanooga, 7.

South Atlantic League.

At Columbia—Columbus, 6; Columbia, 4.
At Augusta—Albany, 3; Augusta, 1.
At Charleston—Charleston, 2; Jacksonville, 0.
At Savannah—Savannah, 1; Macon, 0.

Connecticut League.

All games postponed—Rain.

Scores of Other Games.

At Worcester, Mass.—Massachusetts "Aggies," 4; Holy Cross, 1.
At Andover, Mass.—Phillips Andover, 5; Pennsylvania Freshmen, 0.
At Van Cortlandt Park—Irving School, 5; Ethical Culture School, 3.
At South Field—Columbia, 1914, 11; Horace Mann, 0.
At Williamstown, Mass.—Cornell, 5; Williams, 4, (10 innings.)
At Columbia Oval—Columbia Grammar School, 9; Collegiate School, 2.

SHOTTEN'S ERROR UPSETS BROWNS

Yankees Score Seven Runs in Eighth Inning, Routing Pitcher Joe Lake.

THE SCORE.

New York	0	1	0	0	0	0	0	7	2	—10
St. Louis	0	1	1	0	0	4	0	0	0	—6

NEW YORK.

	AB.	R.	H.	PO.	A.	E.
Daniels, cf	6	1	0	2	0	1
Walter, rf	5	0	2	3	0	0
Hartzell, 3b	5	1	3	0	1	0
Cree, lf	5	0	0	1	0	0
Knight, 1b	3	1	2	6	0	0
Hemphill, rf	1	2	1	0	0	0
Gardner, 2b	4	2	3	6	4	1
Johnson, ss	3	1	1	3	4	0
Sweeny, c	4	1	1	6	3	1
Blair, c	1	0	0	0	0	0
Quinn, p	2	0	0	0	2	1
Brockett, p	2	1	1	0	0	0
*F. Bailey	1	0	0	0	0	0
Total	42	10	14	27	14	4

ST. LOUIS.

	AB.	R.	H.	PO.	A.	E.
Shotten, cf	5	1	3	2	0	1
Austin, 3b	4	0	1	0	0	0
Meloan, rf	4	0	0	0	0	0
Laporte, 2b	4	1	2	4	5	0
Hogan, lf	3	0	0	1	0	1
Stephens, c	4	1	1	4	0	0
Wallace, ss	4	1	1	2	5	2
Myers, 1b	4	1	1	13	1	2
Lake, p	3	1	1	1	6	0
W. Bailey, p	0	0	0	0	1	0
†Criss	1	0	1	0	0	0
‡Murray	1	0	1	0	0	0
Total	37	6	12	27	16	6

*Batted for Quinn in seventh inning.
†Batted for W. Bailey in ninth inning.
‡Batted for Austin in ninth inning.

Two-base hits—Gardner, Austin, Hemphill. Three-base hit—Knight. Hits—Off Lake, eleven in 7 1-3 innings; off Bailey, three in 1 2-3 innings; off Quinn, ten in 6 innings; off Brockett, two in 3 innings. Sacrifice hits—Gardner, Hogan, Johnson. Stolen bases—Laporte, Wolter, Shotten, Johnson. Double plays—Laporte, Wallace and Myers; Johnson, Gardner and Knight. Wild pitch—Bailey. Left on bases—St. Louis, 6; New York, 9. Base on balls—Off Quinn, 1; off Bailey, 1; off Brockett, 1; off Lake, 1. Struck out—By Quinn, 3; by Bailey, 2; by Lake, 1; by Brockett, 1. Time of game two hours and nine minutes. Umpires—Messrs. Mullen and Evans.

Special to The New York Times.

ST. LOUIS, Mo., May 19.—Bert Shotten's poor work probably cost a game for Joe Lake to-day. The final score was 10 to 6 in favor of New York, the Yankees making nine runs in the eighth and ninth innings. Four were scored by the New Yorkers after Bill Bailey had relieved Lake in the eighth inning. But for Shotten's error in the eighth inning the chances are that the game would have ended 6 to 3 in favor of the Browns.

For seven innings the Browns played brilliant ball behind Lake, who pitched himself out of several bad holes and looked like a sure winner. Hartzell started the eighth with a single to right field, Cree flied out to Shotten, then Charlie Hemphill, batting for Knight, smashed the ball to the right field fence for two bags, sending Hartzell to third. Gardner singled to centre, scoring Hartzell and Hemphill. Johnson then beat out a slow roller toward first base, and with two men on Sweeney soaked the first ball in the seam. It was a clean single in any man's league, but Shotten played ping pong with the ball, and it bounced through his legs and rolled on.

Shotten then turned and chased the sphere to the wall, but with all his speed he failed to get it back to the infield until Sweeney had circled the diamond, sending two men home ahead of himself and tying the score for New York, 6 to 6.

Shotten's error took all the starch out of the St. Louis team. Brockett followed Sweeney at the bat and tapped to Laporte. Myers muffed the throw. Then Daniels rolled to Wallace, who booted the ball. At this stage of the proceedings Manager Wallace took Lake out. Bailey was sent in to check the Yanks. Instead of holding them down, he proceeded to hand them the game. He started off in grand style, fanning Wolter, a left-handed sticker. Hartzell, another left hander, followed Wolter at the plate, and the natives figured Bailey would take his measure, but the Yankees scored four times with him in the box.

Laporte scored in the second inning. He got on by clouting a single to centre. While Quinn was sticking the third strike over on Hogan, Laporte hiked for second base. Johnson and Gardner got their signals crossed and Sweeney's throw sailed out to centre field, Laporte going to third. From this station it was easy for him to score on Stephen's single to centre. The clever exhibition of the hit and run by Austin and Shotten netted the Browns their second run in the third. Shotten got on by punching a single to centre, then stole second and crossed the tallying station on Austin's drive to right field. It looked like the Browns would get to Quinn and knock him off the mound in this round. Laporte laid against the ball hard and smashed a wicked hopper over short. Johnson mitted it in time to pull off a double play and stop the rally.

Senators on the Toboggan.

CLEVELAND, Ohio, May 19.—Cleveland defeated Washington, 7 to 1, to-day, knocking Gray out of the box in the sixth inning by scoring five runs. Harkness was wild, but effective with men on bases. Score:

CLEVELAND.

	AB	R	H	PO	A
Graney, lf	3	1	1	2	0
Olson, ss	3	1	1	3	3
Jackson, cf	3	1	0	2	0
Easterly, rf	4	1	1	1	0
Stovall, lb	4	1	2	10	1
B'm'h'm, 3b	4	2	2	0	6
Ball, 2b	4	0	0	5	4
Smith, c	3	0	2	4	3
Harkness, p	3	0	1	0	0
Total	31	7	10	27	17

WASHINGTON.

	AB	R	H	PO	A
Milan, cf	3	0	1	4	0
Schaefer, lb	2	0	1	11	0
Lelivelt, lf	2	0	0	0	0
Elb'rf'd, 3b	3	0	0	1	1
Gessler, rf	2	0	0	1	0
McBride, ss	3	0	0	4	4
C'n'ng'm, 2b	3	0	0	0	8
Ainsmith, c	3	1	1	3	2
Gray, p	2	0	0	0	1
Walker, p	1	0	0	0	2
Total	24	1	3	24	18

Errors—Ainsmith, Gray.

Cleveland	1	1	0	0	0	5	0	0	.	—7
Washington	0	0	1	0	0	0	0	0	0	—1

Two-base hits—Birmingham, Smith. Sacrifice hits—Jackson, Olson, Schaefer. Stolen bases—Birmingham, Elberfeld, Ainsmith, Gessler. Double plays—McBride and Schaefer; Birmingham, Ball, and Stovall; Ainsmith and McBride. Hits—Off Gray, 10 in five and one-third innings; off Walker, 0 in two and two-thirds innings. First base on balls—Off Harkness, 7; off Walker, 1. Struck out—By Harkness, 3; by Gray, 2; by Walker, 1. Wild pitch—Harkness. First base on errors—Cleveland, 1. Left on bases—Cleveland, 3; Washington, 4. Time of game—One hour and forty minutes. Umpires—Messrs. Perrine and Sheridan.

Luck Breaks Badly for Champions.

DETROIT, Mich., May 19.—Luck broke badly for Philadelphia to-day, and Detroit won a slugging match, 9 to 8. Stanage's home run in the eighth inning won the game. Lively was hit on the head by a pitched ball in the second inning and was forced to retire after pitching the third inning. Coombs, prostrated by the heat in the first inning, was relieved by Russell, who allowed seven hits. Score:

DETROIT.

	AB	R	H	PO	A
Jones, lf	1	0	0	0	1
Drake, lf	4	1	1	2	0
Bush, ss	3	1	1	3	2
Cobb, cf	3	2	1	3	1
C'wford, rf	4	1	1	2	0
Del'h'ty, 2b	3	1	0	3	2
Mori'ty, 3b	3	0	1	2	3
Gainor, 1b	3	1	1	7	0
Stanage, c	3	1	1	5	2
Lively, p	0	0	0	0	0
Cog'ton, p	2	1	1	0	0
Works, p	1	0	0	0	0
Total	30	9	8	27	11

PHILADELPHIA.

	AB	R	H	PO	A
Lord, lf	4	2	1	5	0
Oldring, cf	5	2	3	2	0
Collins, 2b	5	0	0	4	4
Baker, 3b	5	0	2	0	2
Davis, 1b	5	0	1	8	0
Murphy, rf	5	0	2	3	0
McInnes, ss	5	1	1	4	0
Lapp, c	5	1	2	2	1
Coombs, p	0	0	0	0	0
Russell, p	4	2	3	0	3
Total	43	8	19	24	10

Errors—Lord, Davis, Murphy, Lapp, Jones, Delehanty, Gainor.

Detroit	3	0	1	2	2	0	0	1	.	—9
Philadelphia	0	0	3	2	0	3	0	0	0	—8

Double play—Cobb and Gainor. Left on bases—Detroit, 5; Philadelphia, 8. Two-base hits—Drake, Murphy, McInnes. Three-base hit—Cobb. Home run—Stanage. Sacrifice hit—Moriarty. Sacrifice flies—Stanage, Lord. Stolen bases—Bush, (2;) Cobb, Collins, Baker. Hits—Off Lively, 7 in 3 innings; off Covington, 8 in 3 innings; off Works, 4 in 3 innings; off Coombs, 1 in 1-3 inning; off Russell, 7 in 7 2-3 innings. Struck out—By Russell, 2; by Lively, 3; by Works, 1. Bases on balls—Off Coombs, 1; off Russell, 3. Passed ball—Stanage. Wild pitch—Russell. Hit by pitcher—By Russell, 2, (Lively, Cobb.) Time of game—Two hours and seventeen minutes. Umpires—Messrs. Dineen and O'Loughlin.

Red Sox Check the White Sox.

CHICAGO, May 19.—Boston broke Chicago's winning streak to-day and nosed out a 4 to 3 victory after twelve innings. A rainstorm caused a delay of half an hour in starting the game, and left the field muddy and slippery. Score:

BOSTON.

	AB	R	H	PO	A
Hooper, rf	5	2	2	4	0
Gardner, 2b	5	1	3	8	3
Lewis, lf	4	0	0	2	0
Engle, 3b	4	0	2	0	1
Wagner, ss	6	1	2	5	1
Riggert, cf	5	0	1	1	0
Car'g'n, 1b	6	0	1	7	0
Nu'm'ker, c	6	0	3	12	2
R. Collins, p	2	0	0	0	0
Wood, p	2	0	1	2	2
Total	43	4	13	36	9

CHICAGO.

	AB	R	H	PO	A
M'Intyre, cf	5	0	3	5	0
Lord, 3b	5	2	3	1	1
Cal'h'n, lf	4	1	1	2	0
Bodie, rf	3	0	1	0	1
J. Collins, 1b	3	0	0	8	4
Mullen, 1b	1	0	0	5	0
Tan'hill, 2b	5	0	1	7	6
Corhan, ss	5	0	0	4	8
Sullivan, c	5	0	1	4	1
Scott, p	4	0	1	0	1
Walsh, p	1	0	0	0	1
*Dougherty	1	0	0	0	0
†Zeider	0	0	0	0	0
Total	42	3	11	36	23

*Batted for J. Collins in the eighth inning.
†Ran for McIntyre in the eleventh inning.

Errors—Lord, J. Collins, Corhan, Hooper, Riggert.

Chicago	0	0	0	0	0	2	0	1	0	0	0	0	—3
Boston	1	0	1	0	1	0	0	0	0	0	0	1	—4

Two-base hits—Gardner, Sullivan, Riggert, Bodie, Wagner. Three-base hit—McIntyre. Hits—Off R. Collins, 7 in 5 innings; off Wood, 4 in 7 innings; off Scott, 14 in 9 1-3 innings; off Walsh, 1 in 2 2-3 innings. Sacrifice hits—Lewis, Engle, Hooper, Callahan, Gardner, Wood, Lord, Riggert. Stolen base—Bodie. Double plays—Corhan, Tannehill, and J. Collins; Tannehill, Corhan, and J. Collins; Gardner, Wagner, and Carrigan. Left on bases—Chicago, 8; Boston, 13. Bases on balls—Off Scott, 2; off Wood, 3. Struck out—By Scott, 3; by R. Collins, 2; by Wood, 10; by Walsh, 1. Passed ball—Nunamaker. Wild pitch—Wood. Time of game—Two hours and thirty-five minutes. Umpires—Messrs. Egan and Connolly.

Evers Recovering His Health.

TROY, N. Y., May 19.—Johnny Evers, the famous second baseman of the Chicago Cubs, who is confined to his home in this city with an attack of nervous prostration, is showing steady improvement and expects to be able to rejoin his team in two weeks.

Elliott Dies of Cerebral Hemorrhage.

PHILADELPHIA, May 19.—Frank S. Elliott, Vice President of the Philadelphia National League Baseball Club, died late this afternoon in a hospital, where he was taken after being stricken with cerebral hemorrhage at the end of the ball game between Philadelphia and Cincinnati last Wednesday. He was 51 years old.

BASEBALL NEWS IN BRIEF.

Manager Clarke Griffith of the Cincinnati Reds yesterday received notice from the National Commission that Pitcher Frank Smith had been declared the property of the Cincinnati team. Smith, who gained considerable prominence while a member of the Chicago White Sox, was traded last year to the Boston team, with Purtell, for Lord and McConnell. A short time ago waivers were asked on the player, and after it had been announced that all American League clubs had waived claim, Smith was turned over to Cincinnati. President Frank Farrell of the Yankees and President Comiskey of the White Sox then announced that they refused to waive claim. Comiskey later withdrew, and it was understood that New York was still after the player. Yesterday's decision settles the case, and Smith will remain with the Reds.

Sheldon Lejeune, the long-distance champion thrower, whom Manager Dahlen obtained from the Three I League last Winter, was yesterday released to the Chattanooga club of the Southern League. Lejeune was injured during the Spring training trip, and he played poorly in the few games which he took part in at Brooklyn.

Pitcher Bill Burns, the big southpaw of the Cincinnati team, was yesterday suspended by Manager Griffith and sent home for laziness. During a recent game in Boston Burns was sent out to warm up, and after throwing a few balls he went into the clubhouse and fell asleep. At Brooklyn on Thursday he was sent to warm up to relieve Gaspar, and he repeated the performance, falling asleep on the stoop of the Brooklyn clubhouse. As a result Manager Griffith sent him home to get all the sleep he desires.

Minneapolis of the American Association has signed Sam Leever, the former Pittsburg pitcher, who had been given his unconditional release this Spring.

President Lynch of the National League yesterday fined Left Fielder Magee, Shortstop Doolan, and Second Baseman Knabe of the Philadelphia Baseball Club $25 each for objecting to the decision of Umpire Doyle in Thursday's game with Chicago. President Lynch went to Philadelphia yesterday to inquire further into the dispute.

Paul Smith, an outfielder obtained from the Chicago Nationals by the Danville team of the Three I League, was unconditionally released yesterday.

Jiggs Donahue, the former Chicago American first baseman, has been engaged to manage the Galveston club of the Texas League. Jiggs Donahue is to receive $350 per month, and James Baldridge, the university ball player who has signed on the Galveston pitching staff, will be released to Chicago at the end of the present season. Baldridge is playing his first season in professional ball.

SUNDAY BASEBALL GAMES.

On Sunday, in Meyerrose Park, Covert Avenue "L" station, Ridgewood, Manager Hussey has arranged a big double-header. At 1:30 the Savannah Giants will hook up with the New York Colored Giants, while at 3:45 the Hobokens will clash with Ridgewood.

At Bronx Oval, 163d Street and Southern Boulevard, on Sunday the Royal Giants will make their first appearance of the season in a game with the Bronx Athletics. Manager Earl of the Royals has his usual line-up with Monroe, Thomas, Bowman, and all the former favorites. The Bronx Athletics have several new men for Sunday and should make the colored cracks hustle.

The Murray Hills will be the opponents of the McNulty Club at McNulty Field, 149th Street and Eighth Avenue, on Sunday, while the preliminary game will be between the West Harlems and Glenmores, who are local favorites. The Murray Hills will have Lew Wiltse on the slab, with Billy Poole behind the bat, while Dave Driscoll, of the McNutty team, will have Petty, formerly of the Altoona Tri-State team, in the box, with Pinkie Seamon doing the receiving.

At Recreation Park, Jackson and Steinway Avenues, Long Island City, those old favorites, the Pittsburg Giants, will be the opponents of the crack Long Island City Athletics. Hagedorn as usual will be on the slab for the Athletics, while Willie Green, the star colored southpaw, will do the twirling for the Giants. The game will be called at 3:30 P. M. promptly.

Matt Wells Has Sailed.

George McDonald, manager of Matt Wells, the English lightweight, has joined the list of busy managers. Wells sailed Wednesday on the George Washington of the Hamburg-American Line, and will arrive in New York next week. McDonald is arranging for his stay while here, and he is also dickering for several bouts before Wells returns to England. His first fight will be with Jack Goodman before the Madison Athletic Club. McDonald is also looking after the interests of Jack Ward, the English lightweight, and he has obtained a match for him with Leach Cross. This bout will also be fought at the Madison Athletic Club. Another English boxer who will soon be here and under McDonald's wing is Sid Smith, a 114-pound boy who is said to carry the punch of a lightweight. McDonald cabled yesterday to have Smith come over here, and he plans to match him with several of the local bantams.

ON THE TENNIS COURTS.

Miss Barbara Fleming, the eighteen-year-old girl who captured a National indoor title earlier in the year, helped Harold H. Hackett defeat Miss Elizabeth H. Moore, the former National champion, and Lyle E. Mahan, 6—4, 6—1, in the semi-finals of the lawn tennis mixed doubles on the courts of the Plainfield Country Club, at Plainfield, N. J., yesterday. Miss Adelaide Browning paired with W. M. Hall, also won their places in the final round by defeating Miss Clara Kuttroff and George Carlton Shafer, the west side pair, 6—4, 6—love. The summary:

Plainfield Mixed Doubles—Semi-Final Round.—Miss Barbara Fleming and H. H. Hackett defeated Miss Elizabeth H. Moore and L. E. Mahan, 6—4, 6—1; Miss Adelaide Browning and W. M. Hall defeated Miss Clara Kuttroff and G. C. Shafer, 6—4, 6—0.

Men's Doubles—Semi-Final Round.—H. H. Hackett and C. R. Gardner defeated G. F. Touchard and G. C. Shafer, 6—3, 6—3; T. R. Pell and L. E. Mahan defeated W. B. Cragin, Jr., and W. M. Hall, 6—1, 6—8, 6—3.

B. M. Phillips won the Harlem Lawn Tennis Cup in the final of the singles yesterday on the courts at 131st Street and Seventh Avenue. In four grueling sets, in which Phillips footed miles over his court, he defeated W. C. Grant, love—6, 6—4, 6—2, 11—9. Grant and Phillips won the doubles in a lively four-set match, in which they defeated A. D. Hammett and Dr. W. Rosenbaum, 4—6, 6—1, 6—4, 6—4. The consolation singles went to W. C. Allen of the Knickerbocker Field Club. He met J. Fox of the New York Club, winning, 6—love, 10—8. The summary:

Harlem Cup—Men's Singles—Final Round.—B. M. Phillips defeated W. C. Grant, 0—6, 6—4, 6—2, 11—9.

Men's Doubles—Second Round.—A. D. Hammett and Dr. W. Rosenbaum defeated S. H. Voshell and F. A. Baggs, 6—4, 5—7, 6—2.

Semi-Final Round—A. D. Hammett and Dr. W. Rosenbaum defeated Rev. E. A. Lowther and G. S. Froesbeck, 6—4, 7—5.

Final Round.—W. C. Grant and B. M. Phillips defeated A. D. Hammett and Dr. W. Rosenbaum, 4—6, 6—4, 6—4.

Consolation Singles—Semi-Final Round.—J. Fox defeated P. Goold, 2—6, 6—3, 6—4; W. C. Allen defeated Dr. R. F. Chapman, by default.

Final Round.—Allen defeated Fox, 6—0, 10—8.

Yale Holds Aviation Meet.

Special to The New York Times.

NEW HAVEN, Conn., May 19.—Yale made history to-day in holding an aviation meet. No other university in America has plunged into aviation, although the Yale meet was only nominally a university affair. It included flights by Lincoln Beachey and J. A. D. McCurdy. Several features that were planned were not given because of a rain and lightning storm. Four events were held between showers. Beachey came out first and cut several circles around the grand stands on Yale Field, the aviation ground. He was in the air four minutes at a height of about 400 feet, his vol-planing catching the crowd. McCurdy climbed skyward nearly a thousand feet for a plain flight. He was also in the air four minutes, performing aerial stunts.

BROOKLYN BLANKS CINCINNATI REDS

Nap Rucker Scores His First Victory of Season—Fourth Straight for Superbas.

Charley Ebbett's famous remark that he would make the Brooklyn fans doff their hats to him bids fair to be realized very shortly unless some team steps in and puts a dent into that winning streak which has held the Superbas in its grip for the past few days. Four victories in a row is such a stranger to the Brooklyn Ball Club that the fans who have been accustomed to seeing the team drop every other game or win one and lose two can't quite get accustomed to the present dizzy pace. And it is a dizzy pace that Dahlen's boys have been showing. In the second game of the Cincinnati series yesterday afternoon at Washington Park they forced a pair of counters over the dish and did not allow a Red to travel beyond second base.

Brooklyn again came through with a near-famine of hits, but made up for this deficiency by a brand of pitching and fielding that did not leave a loophole for complaint. Nap Rucker was trotted out to continue the fine work of Barger, Bell, and Scanlon in the three previous days and incidentally to break into the victory column for the first time this season. Nap did all that was desired and a little more. He scattered five hits through four innings, fanned six, and did not allow one of the visitors to reach third base.

The game had been properly stored away before Al Burch took his first slap at Smith's benders so the blond outfielder was not able to repeat his performances of the preceding days and bat in the winning run. But this fact did not keep Burch away from the limelight. He showed the natives yesterday that he could cover ground like a tent by freezing his fingers to six drives, which required sprints in all four directions from his usual stamping ground. His headliner, which was one of the prettiest catches of the season at Washington Park, came in the second inning and it robbed Mike Mitchell of a sure triple. Burch was forced to go into deep left centre field to make the catch, and was going at top speed when he caught the ball. Mitchell was almost to second base when he saw Burch commit the larceny.

Just to keep the Superbas from monopolizing all the honors of the afternoon Bob Bescher did a little bit to boost Cincinnati in the eighth inning by pulling in a hard line drive by Jake Daubert with his gloved hand. The ball had a ticket for the clubhouse if it ever got away.

The Superbas won the game before an out had been made in their half of the first inning. Stark drew the only pass which Smith handed out, and he dusted around to third when Daubert spanked one along the left field line for two bases. Wheat hit the ball toward Smith and it took a high bound over his head, rolling past second base for a single. This hit chased Stark and Daubert home with the only runs of the game. Zach died stealing and, after Hummel fanned, Burch hit safely, but was left on the base when Coulson flied to Bescher. The score:

BROOKLYN.

	AB	R	H	PO	A
Stark, ss	3	1	1	0	3
Daub't, 1b	3	1	1	10	0
Wheat, lf	4	0	1	3	0
Hummel, 2b	3	0	0	2	1
Burch, cf	3	0	1	6	0
Coulson, rf	3	0	1	1	0
Zim'm'n, 3b	3	0	0	0	0
Bergen, c	3	0	0	3	2
Rucker, p	3	0	1	0	5
Total	28	2	6	27	11

CINCINNATI.

	AB	R	H	PO	A
Bescher, lf	4	0	2	3	0
Egan, 2b	4	0	1	2	4
Bates, cf	4	0	1	1	0
Hob'zel, 1b	4	0	0	9	0
Mitchell, rf	4	0	0	0	0
Grant, 3b	2	0	1	1	3
Altizer, ss	1	0	0	0	2
Esmond, ss	1	0	0	0	0
McLean, c	3	0	0	8	1
Smith, p	2	0	0	0	3
M'Quill'n, p	0	0	0	0	0
*Clarke	1	0	0	0	0
Total	30	0	5	24	13

*Batted for Smith in the eighth inning.

Brooklyn	2	0	0	0	0	0	0	0	.	—2
Cincinnati	0	0	0	0	0	0	0	0	0	—0

Two-base hits—Daubert, Bescher. Sacrifice hits—Daubert, Altizer. First base on balls—Off Rucker, 2; off Smith, 1. Struck out—By Rucker, 6; by Smith, 5. Stolen base—Coulson. Hits—Off Smith, 6 in seven innings; off McQuillan, 0 in one inning. Left on bases—Brooklyn, 4; Cincinnati, 6. Wild pitch—Smith. Time of game—One hour and forty minutes. Umpires—Messrs. Rigler and Finneran.

BURMAN'S MIDNIGHT RIDE.

Auto Pilot Drives Car at Rate of 80 Miles an Hour.

"Bob" Burman has added another unique record to his crown by his daring driving on the Long Island Motor Parkway at midnight Thursday. Burman at the wheel of the National speedster, which holds the world's stock car record, covered a half mile in 22 2-5 seconds, at a rate of eighty miles an hour. In the opinion of those who witnessed Burman's spectacular trials they believed they were the most risky feats of his career, and "Bobby" now has assured himself of the fact. In all Burman made three trials and each was clocked by S. M. Butler, A. R. Pardington, Charles E. Forsdick, and Harry Knepper. With Burman rode H. G. Deupree, who volunteered to act as mechanician. F. E. Moskovics officiated as starter.

Burman depended entirely for illumination on a new magneto light, which cast such a powerful ray that the "clockers" a half mile away were able to read their watches by it.

BOARD OF TRADE OFFICERS.

Directors of Newly Incorporated Organization Elect Officials.

A meeting of the Directors of the Automobile Board of Trade, which was recently incorporated, and which will comprise the members of the Association of Licensed Automobile Manufacturers and other prominent makers of automobiles, was held yesterday at 7 East Forty-second Street, New York City, at which many of the preliminary details of the organization were completed.

Col. Charles Clifton was elected President, Charles C. Hanch Vice President, Col. George Pope Treasurer, and Benjamin Briscoe Secretary. H. A. Bonnell, who was appointed acting manager of the A. L. A. M. upon the resignation of Alfred Reeves, will be the acting manager of the new organization.

Grand Prix Entry List Extended.

In order to accommodate American manufacturers, the entry list for the French Grand Prix automobile race which will be run at Le mans has been extended until June 1. W. J. Morgan, the American representative, received word yesterday from the Automobile Club de la Sarthe that the extension was granted in order to secure some entries that will compete in the Indianapolis 500-mile race on May 30. Four American cars already have entered the French race, and at least three others are expected.

Homing Pigeons in Flight To-day.

Frederic Thompson will release forty homing pigeons from forty different place within the greater city to-day at 3 o'clock for a fly to Luna Park, Coney Island. The fly will be in the nature of a handicap for his own birds to ascertain the relative speeds of the fliers for their entrance in long and short distance contests to be arranged by the American Federation during the coming season. Each bird is marked with its place of release, and its time of arrival will be compared with the distance flown. In this way the various speeds will be determined.

French Branch Y. M. C. A. Fencing.

The annual fencing tournament by the fencing club of the French Branch Y. M. C. A., 109 West Fifty-fourth Street, will be held to-night at 8 P. M. at the headquarters of the Club. Three medals—gold, silver, and bronze—donated by J. Sandford Saltus will be offered to the winners. About a dozen men will participate in the contest.

Cornell Crew Favorite in Race.

PRINCETON, N. J., May 19.—Cornell is favorite for the three-cornered regatta between Yale, Cornell, and Princeton here to-morrow, which will inaugurate rowing as a major sport in Princeton and signalize the resumption of rowing relations between Yale and Cornell. All three 'Varsity crews went over the course at a slow pace this afternoon. Cornell showed well, and Princeton seemed to have an appreciable advantage over Yale in form.

Penn Beats Cornell Cricketers.

PHILADELPHIA, May 19.—The University of Pennsylvania cricket team to-day defeated Cornell in an intercollegiate match by the score of 243 to 51. The game was played on the Merion Cricket Club grounds at Haverford.

JIMMY BRITT RETURNS.

Thinks He Has a Few Good Bouts Left—Brings Offer to Johnson.

James Edward Britt, better known to followers of pugilism as Jimmy Britt, reached New York yesterday morning on the Mauretania after an absence of almost three years spent in England and France. He made the trip to see his younger sister, Alice, and it was not until he reached New York that he learned of her death, which occurred at their California home a few days ago. He had not realized how seriously ill his sister had been, and was much broken up at the news of her death, as she had always been a great favorite. One of the first things he did on arriving here was to wire to San Francisco to his mother, inquiring about his sister, but before an answer had been received Britt had been informed of the sad news. He will leave this morning for California, and is undecided as to his plans for the future. It is possible that Jimmy will decide to remain on the coast.

Britt had an eventful time coming over on the Mauretania. Some time ago he anounced that he would like to engage in a few short bouts, and he has been working hard to fit himself for any bout that might turn up. He was keeping up his work on the boat when the fact became known and challenges from the sailors followed. Jimmy accepted and took part in three bouts. He confessed yesterday that two of his opponents became so strenuous in the supposedly friendly bouts that he was forced to drop them. The bouts took place at the ship's concert, and Jimmy was presented with a silver match box by the passengers.

Britt has no idea that he can come back and cause terror in the lightweight division as he did a few years ago, but he earnestly believes that he can "come back" enough to defeat several of the lightweights now before the public. He has received offers from Jack O'Brien to box young Erne, Grover Hayes, Tommy Langdon, or some other Philadelphia lightweight, and he has also heard from other managers regarding bouts.

The bad news which he received on his arrival here somewhat dispelled his desire to arrange any bouts, but he admitted that he would be ready to discuss some bouts later. He also admitted that Battling Nelson stood first in the list of desirables if he gets back into the ring for the few good fights which he feels confident is left in him.

Britt brought over an offer from Hugh D. McIntosh, the London-Paris promoter, to Jack Johnson of $25,000 for a bout between Johnson and the winner of the coming bout between Sam Langford and Sam McVey at Paris. The champion will be guaranteed all expenses besides the big purse if he will make the trip across the ocean to fight the winner. Langford and McVey will come together in September.

ST. JOSEPH, Mo., May 19.—Battling Nelson, who is visiting here, to-day wired Harry Pollok, matchmaker of the Twentieth Century Athletic Club of New York, authorizing him to arrange a match for Nelson with Jimmy Britt, for September.

Nelson is here with Eddie Dennis of San Francisco, who will box Jack White before the Robidoux A. A., May 23.

JIM SMITH WINS BOUT.

Westchester Farmer Outpoints Morris Harris at National Club.

The National Sporting Club was comfortably filled last night where Jim Smith was carded to box the negro, Morris Harris of Philadelphia, but after the disappointment of those that journeyed to Madison Square Garden for the international tournament, the club took on a different appearance, and before the two contestants for the final number entered the ring the clubhouse was well filled.

Jim Smith, the Westchester farmer, won by a shade from his colored opponent in one of the hardest heavyweight bouts seen in this city. The contest was a hummer from the start, with both men starting out from the first bell for a knockout.

The bout gave every promise of not going the full limit of ten rounds at the start, as Smith, if he had possessed the necessary judgment, could have won in the second round after he had the negro in bad shape. Smith did all the forcing, and got over the cleanest blows, which outnumbered those of Harris, but the latter had the strongest punch, and tried to land a knockout blow each time he started.

The Westchester farmer lost two chances to dispose of his man, the first being in the second round, and the other in the fifth, when he had chances galore. Several knockdowns were recorded and happened as early as the first session, when Smith took the count of nine after he had run into a hard right and left on the ribs. After regaining his feet he managed to protect himself until the bell, and the round ended even.

The fifth was the fastest round of the ten, and Smith had his opponent in shape for a knockout and clean decision, but lost the opportunity by poor judgment.

Auto Decision in Massachusetts.

BOSTON, May 19.—An important automobile decision was handed down by the Massachusetts Supreme Court to-day. The court held that the operation of an automobile without a license by a chauffeur does not render the chauffeur a trespasser on the highway. Failure to register an automobile, however, the court declared, would render all occupants of a car trespassers.

Norfolk suits—rough and ready to jump into the thick of country life.

Rough homespuns—jacket and long trousers that won't mind brambles, $25 and $28.

White flannel trousers, silk shirts, silk collars, scarfs, pumps and silk socks—smart and ready for country club dances.

Soft collars, thank goodness, are *the real thing* this year.

Motor dusters, goggles, lap robes, rubber coats, caps—right and ready for country motoring.

Waterproof hoods for the ladies.

Everything for the country for any and every occasion.

The Outdoors Dept. at our 34th Street Store may be right on your way to the country.

Tennis rackets, golf clubs and balls are our "long suit" now.

Cameras too.

ROGERS PEET & COMPANY.

Three Broadway Stores

at Warren st. | at 13th st. | at 34th st

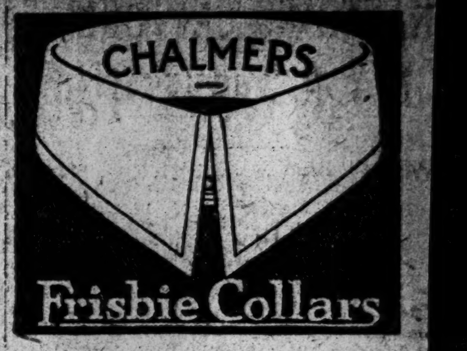

THE "Chalmers" is a *high-low* shape. It unites the fashionable air of a *high* collar with the free comfort of a *low* one

Hand-Made and Four-Ply.
15c., Two for 25c.

Frisbie, Coon & Co., Makers, Troy, N. Y.

Republic Tires

Staggard Tread

Every tire maker has imitated our Staggard Thread. The Staggard Thread is a success.

Republic Rubber Co. of N. Y.
229 W. 58th Street.

FIAT

The Master Car
35 H. P.
Touring Car
Completely Equipped
$4,500
BROADWAY, at 57th St. N. Y.
222 Halsey St., Newark N. J.

SWIMMING.

SWIMMING
SCIENTIFICALLY TAUGHT
in a 10 Lesson Course.
PRIVATE INSTRUCTION.
Gentlemen—Ladies—Children.
Dalton Swimming School,
19 to 23 West 44th St., N. Y.

SPORTING GOODS.

EVERYTHING FOR
BILLIARDS and BOWLING
Prices and Terms to Suit.
REPAIRS BY
EXPERT MECHANICS
THE BRUNSWICK-BALKE-COLLENDER CO.
29-35 WEST 32D ST., NEAR BROADWAY.

Automobiles
Ready Reference for Buyers

Abbott-Detroit MOTOR COMPANY, 1670 B'way, cor. 52d St. Telephone, 7166-7167 Columbus.

ALL MAKES Bought, Sold and Exchanged. Times Sq. Auto Co., 1710 B'way.

AMERICAN TRAVELER Broadway and 54th St., N. E. Cor.

AUTOCAR Commercial—Pleasure. 423-430 W. 19th St. Tel. Chelsea 6060

BENZ Auto Import Co. of America, 244-6-8 West 54th Street, N. Y.

BRUSH Cars. John Moore & Co., 2,008 Broadway. 'Phone 5369—Columbus.

BUICK Motor Co., B'way, bet. 55th & 56th Sts. 'Phone 4040 Col.

CORBIN 1,888 Broadway, (63d St.) 'Phone 5903 Columbus.

CADILLAC Cars, Parts, Repairs, Garage. Columbus Circle. Tel. 3310 Col.

E-M-F & Flanders Studebaker Bros. Co. of N. Y. Broadway and 59th St. Phone 7151 Columbus.

FIAT "THE MASTER CAR." Fiat Automobile Co., 1,786 Broadway. 'Phone 6443 Col.

KNOX Knox Automobile Company, 1966-1968 Broadway. 'Phone 4338 Col.

Lexington 40 H. P., $1,650. C. S. Baeder, Agt., 1993 B'way.

NATIONAL POERTNER MOTOR CAB CO., 1,923 B'way, cor. 64th St. 'Phone 8166-7 Col.

OAKLAND 30 H. P., $1,000; 40 H. P., $1,500. 1,659 Broadway, at 52d St. Tel. 7146 Col.

"SIMPLEX" "Made in New York City." 1860-62 B'way. Tel. 5138 Col.

STEVENS-DURYEA A. G. SPALDING & BRO., 29 W. 42d. Tel. 433 Bryant. 1875 Broadway. Tel. 5161 Columbus.

WHITE WHITE CO., B'way & 62d St. 'Phone 2952 Col.

AUTOMOBILE SUPPLIES.

Ball Bearings HESS BRIGHT CO., 1,974 B'way. (67th St.)

SPLITDORF-MAGNETO Walton Ave. & 138th St. Branch 1,679 Broadway.

AUTOMOBILE INSTRUCTION.

Automobilists should acquire a thorough knowledge of their machines. Our facilities for teaching are the best. Day and Evening classes; also private instruction. Write for booklet. STEWART AUTO SCHOOL. 233 West 54th St., New York. "Founded on Honesty." "Prospers on Merit."

WEST SIDE Y. M. C. A. Individual road work. Small shop classes. Booklet. 302 West 57th St.

SPORTING EVENTS.

Baseball, Amer. League Park, to-day, 3:30 P. M. GIANTS vs. PITTSBURG. Adm. 25c. & 50c.

Many exceptional and reliable bargains in used motor cars may be found on the "Want" page, this section.

NAETHING CAPTURES N. Y. A. C. GOLF TITLE

Winner Also in Gross and Net Scores Ties in Open Handicap at Fox Hills.

John Naething of Englewood won the first annual golf tournament for members of the New York Athletic Club over the Fox Hills links yesterday. In the final round match Naething defeated Ralph Carroll of Greenwich by 2 up. The winner also got into gross and net score ties in the open handicap.

When the survivors resumed play in the morning Naething took on J. A. Janin, the Richmond County man who in 1899 and 1900 won the Staten Island championship. This proved to be Naething's hardest match, and despite the fact that Janin frequently got into trouble he managed to carry the struggle to the home green.

In the meantime Carroll and the veteran James D. Foot were having it out on the other side of the draw. Foot did not get going until too late, so that Carroll, who was playing only fair golf, managed to end matters on the seventeenth green.

Careless playing at critical stages practically cost Carroll the match with Naething. A case in point was at the tenth hole, where he had two strokes for a win with his ball lying a club's length from the cup. Putting quickly, Carroll knocked his opponent's ball into the hole so that a half in 5 resulted. More weak putting cost the Greenwich champion the fourteenth and sixteenth holes. That placed Naething in the comfortable position of dormie 2, and although he lost the seventeenth he settled all doubts with a fine 3 on the last green. He made the round in 78 to Carroll's 80. The summary:

First Sixteen.—Semi-Final Round—Ralph Carroll, Greenwich, beat James D. Foot, Apawamis, 6 up and 1 to play; John Naething, Englewood, beat J. A. Janin, Richmond County, 1 up.

Final Round—Naething beat Carroll, 2 up.

Beaten Eight, First Sixteen.—Final Round—M. J. Condon, Wykagyl, beat Theodore Cassebeer, Oakland, 2 up and 1 to play.

Second Sixteen.—Semi-Final Round—P. A. Proal, Rumson, beat H. H. Bottome, Baltusrol, 4 up and 2 to play; J. H. Bell, Wykagyl, beat Dr. George D. Hamlin, Englewood, 3 up and 1 to play.

Final Round—Proal beat Bell, 2 up and 1 to play.

Beaten Eight, Second Sixteen.—Final Round—Robert Collier, Dunwoodie, beat C. A. Spofford, Apawamis, 7 up and 5 to play.

Third Sixteen, Semi-Final Round.—J. G. Batterson, Fox Hills, beat John S. McAleenan, Fox Hills, 7 up and 5 to play; W. R. Delehanty, Deal, beat J. E. Faber, Richmond County, 2 up and 1 to play.

Final Round—Batterson beat Delehanty, 2 up and 1 to play.

Beaten Eight, Third Sixteen.—Final Round—P. E. Smith, Ridgewood, beat C. J. McKenna, Woodmere, 2 up and 1 to play.

Fourth Division, Semi-Final Round—J. M. Savage, Fox Hills, beat R. H. Landale, Oakland, 2 up; H. L. Brown, Wyantenuck, beat R. A. Sasseen, Fox Hills, 1 up, (20 holes.)

Final Round—Brown beat Savage, 1 up.

Beaten Eight, Fourth Division.—Final Round—Ralph Hickox, Bedford, beat D. S. Phinny, New York A. C., 3 up and 1 to play.

Open Handicap.—John Naething, Englewood, 77, 5—72; F. S. Viele, Ardsley, 87, 15—72; L. A. Hamilton Emerick, Yountakah, 97, 25—72; Frederick Gerken, Oakland, 90, 18—72; Robert Collier, Dunwoodie, 84, 11—73; G. M. Boynton, Englewood, 89, 16—73; N. W. Peters, Englewood, 89, 16—73; George Bechtel, Fox Hills, 89, 15—74; M. J. Condon, Wykagyl, 80, 6—74; H. C. Richard, St. Andrew's, 80, 6—74; W. D. Judkins, Wykagyl, 97, 23—74; J. D. Foot, Apawamis, 81, 6—75; J. H. Bell, Wykagyl, 85, 9—76; George D. Hamlin, Englewood, 91, 15—76; R. C. Carroll, Greenwich, 81, 5—76; N. Griffin, Richmond County, 84, 8—76; C. J. McKenna, Woodmere, 80, 18—76; J. O'Donohue, Fox Hills, 91, 15—76; W. F. Wheeler, Fox Hills, 99, 23—76; P. A. Proal, Rumson, 83, 6—77; Ralph Hickox, Bedford, 100, 23—77; E. R. Case, Wykagyl, 100, 23—77; H. B. Harding, Yountakah, 97, 20—77; R. H. Goffe, Dunwoodie, 100, 23—77; E. J. Swords, Jr., Montclair, 93, 15—78; Theodore Cassebeer, Oakland, 84, 6—78; W. S. Leeds, Fox Hills, 87, 9—78; J. P. Wooten, Fox Hills, 85, 7—78; S. H. Pogson, Fox Hills, 88, 9—79; J. P. Kirwan, Oakland, 95, 16—79; C. A. Spofford, Garden City, 88, 8—80; W. L. Richard, St. Andrew's, 88, 8—80; Alexander Nicoll, New York A. C., 89, 9—80; G. W. Lembeck, Fox Hills, 91, 11—80; R. S. Sasseen, Fox Hills, 93, 12—81; C. C. Rossire, Sasgkill, 99, 17—82; Paul Harrison, Montclair, 88, 5—83; Charles Dwyer, New York A. C., 104, 20—84; Capt. S. M. Milliken, New York A. C., 95, 11—84; H. L. Brown, Wyantenuck, 97, 13—84; J. M. Savage, Fox Hills, 104, 19—85; J. C. Peabody, Apawamis, 104, 18—86; R. H. Landale, Oakland, 109, 23—86.

Senior Handicap.—John Duffy, St. Andrew's, 87, 19—68; Frederick Gerken, Oakland, 90, 18—72; Robert Collier, Dunwoodie, 84, 11—73; M. J. Condon, Wykagyl, 80, 6—74; W. D. Judkins, Wykagyl, 97, 23—74; J. D. Foot, Apawamis, 81, 6—75; R. H. Goffe, Dunwoodie, 100, 24—76; E. R. Case, Wykagyl, 100, 23—77; H. B. Harding, Yountakah, 97, 20—77; J. P. Kirwan, Oakland, 95, 16—79; C. A. S. Spofford, Garden City, 88, 9—80; C. C. Rossire, Sasgkill, 99, 17—82; Charles Dwyer, New York A. C., 104, 20—84; J. C. Peabody, Apawamis, 104, 18—86; Douglas Henry, Ardsley, 109, 24—85; F. H. Robins, Ardsley, 113, 24—89; D. S. Phinny, New York A. C., 113, 24—89; E. Thiels, Yountakah, 121, 24—97; H. W. A. Page, New York A. C., 137, 24—113.

MISS CAMPBELL CHAMPION.

American Girl Wins Woman's Golf Title of Great Britain.

PORTRUSH, Ireland, May 19.—Miss Dorothy Campbell, champion of the United States and Canada, won the woman's golf championship of Great Britain today by defeating Miss Violet Hezlet, the Irish champion, in the final by 3 up and 2 to play.

Miss Campbell defeated Mrs. T. W. Bourn of the Tyneside Club, 2 up and 1 to play in the semi-finals in the morning. In the other semi-final match Miss Hezlet beat Miss Mather of Tyneside Club, 2 up and 1 to play.

Miss Campbell's superior long game won her the final match. She outdrove Miss Hezlet all the time. The champions were all square at the turn, but Miss Hezlet lost the tenth and eleventh holes, became 3 down at the fourteenth, and was unable to retrieve her position.

Miss Campbell, who represented the Hamilton (Ontario) Ladies' Golf Club, played a splendidly consistent game throughout the tournament, in which were 114 entries, comprising the flower of English, Irish, and Scottish women golfers. Because of the new and mediocre form of golf which she showed in the matches preceding the championship play experts at first did not favor the American's chances of recapturing the British title, which she previously held in 1909. Miss Campbell's almost faultless play, however, established her as a prime favorite after she had won the fourth round.

Mrs. Fox Wins Golf Title Again.

PHILADELPHIA, May 19.—For the second year in succession Mrs. Caleb F. Fox of the Huntingdon Valley Country Club won the women's individual golf championship of Philadelphia to-day by defeating Mrs. R. H. Barlow of the Merion Cricket Club on the course of the Merion Club, 3 up and 2 to play.

Navy Crews in Schuylkill Regatta.

ANNAPOLIS, Md., May 19.—For the first time in the history of the big rowing classic at Philadelphia, Navy is to be represented in the Schuylkill regatta this year. Two crews from the Midshipmen squad will row in the events on the Schuylkill River on Saturday, May 27. The necessary authority has been granted by the officials for the departure from the academy of the second eight, which will contest in the junior events, and the plebe or fourth class crew, which will go in the freshmen contest. The rowing season will close here to-morrow, the first eight rowing against Syracuse and the four against the Severn Boat Club of Annapolis.

Bulldog Breeders to Show.

The second annual specialty show of the Bulldog Breeders' Association of America will be held this afternoon at the Murray Hill Lyceum, Thirty-fourth Street, near Third Avenue. Nearly 150 specials will be awarded in addition to the regular awards of the association, among the specials are the Hewlett Kennel Challenge Bowl, the Chinchaun Young Jack Memorial Trophy, the Rockcliffe Challenge Cup, the Windsor Club Trophy, the Treasurer's Cup, the Robinswood Trophy, and Dundee Trophy. The judge will be A. A. Lees of Hamilton, Canada. The Bench Show Committee consists of Abram D. Gillette, Thomas Grisdale, J. W. Minturn, J. Cooper Mott, Walter Murray, and C. R. Wood.

Pfizer's Marmara Wins in France.

MAISONS-LAFITTE, France, May 19.—Eugene Pfizer's Marmara won the Prix de la Fretts, which was run here to-day. In the Prix de Saldichoury W. K. Vanderbilt's Mirador III. finished second.

CUP DEFENDERS' TEST.

Meadow Brook Polo ists Score Fifteen Goals on Picked Team.

Indicative of the exceeding cleverness and perfect cohesion with which the Meadow Brook champion polo ists operate, regardless of the strength of any team brought against them, yesterday's galloping game on the international field may be quoted. Whether riding their own or borrowed ponies, their form does not seem to deviate a particle from the high standard they have set, and the overwhelming victory they achieved, notwithstanding they had L. E. Stoddard, Rene La Montagne, Foxhall P. Keene, and Rudolph Agassiz arrayed against them, covers a registry of no less than fifteen goals at the rate of two or three to a period, which trounced the Freebooters "good and proper," leaving them with gross earnings of only two goals for the day.

When Lieut. Palmes, the referee, got through with his idea of the situation, he inflicted fines to the tune of three and a half goals for fouls or crossing other players, so that their grand total was just one-half. This speaks volumes for the champions in light blue, and it goes to prove that even veterans are no longer in their class.

There can be no doubt that the "country's safe" in their hands, and it is patent to the cognoscenti that the British challengers must pile right in with additional curves and goal-shots, if they are going to carry away the great cup.

Devereaux Milburn positively distinguished himself in this game, and held his strong and clean right up to the end of the third period, only letting Stoddard fly past him once in the fourth. He counteracted the charges of Agassiz and La Montagne so effectively that only the latter could record a goal in the fifth period. It took the watch holder all his time to get enough scores to enable him to deduct the penalties.

Mr. Keene was not playing up to anything like his old form, but he fought for every inch of the green, and might have achieved more had he played in second position. Rene La Montagne had that place, however, and did not appear to be keyed up as high as we have seen him heretofore. His injured arm may still be bothering him. Mr. Agassiz, the old Boston man, was enthusiastic as ever, but not on edge. He has given the "big 4" many a race before now, and he tried himself out with them two or three times, but grew a little reckless and crossed right in front of the whole opposing team on one occasion.

Mr. Whitney was in fine trim at the start, but on going in for the second chukker he had the misfortune to be struck with a ball. The crowd waited for him about three minutes, when he plunged into the sport again as frisky as ever. America certainly can't afford to lose the Captain who is the soul of the international challenge outfit, and it is pleasing to note that the rap he received did him no apparent damage.

In the game under notice the signals of the Waterbury brothers came thick and fast, and their combination play only needed stiffer opposition to bring it out in more brilliant quality. Between them they accounted for eight goals, and they got pretty nearly everything they started for. Mr. Milburn came through and scored four times, while Mr. Whitney was successful in working the ball right through his colleagues and opponents, scoring on two occasions. A pony helped increase the score by one goal, which he kicked in. It was an educational game to watch, and the English polo players were on hand for this express purpose. Capt. Percy Creed of The London Times is reported to have been an interested spectator on the side lines. It being understood that he landed in New York from the Lusitania. The summary and score:

MEADOW BROOK.	FREEBOOTERS.
L. Waterbury,	L. E. Stoddard,
J. M. Waterbury,	Rene La Montagne,
H. P. Whitney,	Foxhall P. Keene,
Devereaux Milburn.	R. L. Agassiz

Referees—Lieut. Palmes. Goals—D. Milburn, 4; J. M. Waterbury, 3; L. Waterbury, 5; H. P. Whitney, 2; Pony, 1. Total, 15. Stoddard, 1. R. La Montagne, 1; lost by penalties, 1½. Total, ½ goal.

The English officers play at Cedarhurst to-day, at 4:30 P. M. against a strong picked team.

BARNARD FRESHMEN WIN.

Show Swimming Skill in Events in Thompson Gymnasium Pool.

Barnard College freshmen carried off the natatorial honors yesterday in the swimming tank of Thompson gymnasium, with a point total of 17. The seniors were compelled to be content with 10, while the sophs accumulated 9. An enthusiastic crowd witnessed the events, which were viewed from the gallery overlooking the pool.

From the opening event the freshmen showed their superiority. They began operations by winning the relay with a team composed of Eleanor Hadsell, Louise Fox, Margaret Brittain, and Sophie Andrews, who were, however, closely pressed by the sophomore quartet, made up of Dorothy Cheeseman, Priscilla Lockwood, Naomi Harris, and Varian White. The senior team, Amy Weil, Mildred Du Bois, Olga Ihlsing, and Marion Obendorfer, made a gallant try, but could not quite get up.

Eleanor Hadsell won the dash of twenty yards in the fast time of 0:13. This proved another win for the freshmen, as Amy Weil, '11, finished second and Margaret Brittain, '14, third. Miss Hadsell supplemented this victory with another in the swimming on the back event, in which Amy Weil was second and Naomi Harris third.

Dorothy Cheeseman, '13, was awarded first honors in the fancy diving event, which included tests at high, low, plain, and fancy diving. She easily outclassed the other contestants in her various stunts. Olga Ihlsing was second and Sophie Andrews third.

DARTMOUTH MEN LEAD.

Hillman's Team Qualifies 16 Athletes in New England Trials.

SPRINGFIELD, Mass., May 19.—The five-year grip that Dartmouth has acquired on the second championship cup of the New England Intercollegiate Athletic Association was in no wise shaken as the result of the trial events at the twenty-fifth meeting of the association here to-day, and with sixteen representatives qualified for the finals to-morrow, the chances for permanent possession of the trophy by the Hanoverians looked rosy to-night. The Dartmouth team is coached by Harry Hillman of New York.

The teams from the Massachusetts Institute of Technology and Williams, with ten men each for the finals, might threaten Dartmouth to-morrow if it were not for the fact that these two teams are badly bunched in single events.

Big Brothers' Boys' Games.

The annual athletic games for the boys of the Big Brother Movement were held last night in the gymnasium of the West Side Y. M. C. A., West Fifty-seventh Street. All the competitors ranged from 10 to 15 years of age. The programme consisted of short sprints, potato and obstacle races, a relay race, and a basket ball game. During the evening the champion gymnastic team of the West Side Y. M. C. A. gave an exhibition drill.

Columbia's "Prep" School Day.

One of the largest preparatory school meets that has ever been held in this city will be run off by Columbia University on South Field this afternoon. Over 825 entries have been received and all of the different events will be well represented. The affair is being handled by T. MacKenzie, '11, and A. H. Smith, '12, manager and assistant manager respectively of the Columbia track team, assisted by a large committee, and nothing which will add to the entertainment of the boys in their stay at the university has been overlooked.

Dalton Navy's Track Captain.

ANNAPOLIS, Md., May 19.—The members of the Naval Academy field and track team have selected John Patrick Dalton of Missouri to be captain for next season. He is also captain of the football team. He holds the academy record for both low and high hurdles.

Colgate Wins Track Carnival.

HAMILTON, N. Y., May 19.—Colgate won the track meet to-day from Bucknell by the big score of 90 to 22. The track was heavy and no track records were made. A. P. Stipp of Scranton broke his record of last week in the shot put with an even 43 feet.

Illinois Athletes Win.

URBANA, Ill., May 19.—The University of Illinois defeated the University of Wisconsin in a dual track meet here to-day. Final points: Illinois, 60; Wisconsin, 57.

AVIATORS IN SESSION.

National Council to Act on Agreement with Aero Club.

The future relations between the Aero Club of America and the National Council of the Aero Clubs of America depends upon the action of the members of the Executive Committee of the National Council, who will hold a special meeting to-day to take action on the refusal of the Aero Club of America to ratify the modified agreement between the two organizations.

Chairman Robert J. Collier will preside at the meeting, and a full attendance of the committee is expected, as adverse action may result in the disruption of the council. The Aero Club will ratify the agreement if a clause is inserted giving the Aero Club the right to approve all members of the council. This is for the purpose of excluding undesirable organizations and recognizing the leading position of the Aero Club of America in aviation circles in the United States.

BUSINESS TROUBLES.

HENRY WELDON, insurance agent, 277 Broadway, has filed a petition; liabilities, $804, to ten loan concerns, and no assets.

ELLIS BATES, salesman, 509 West 112th Street, has filed a petition; liabilities, $2,801 and no assets. Mary Luck Bates is a creditor for $2,067 loans.

DAVID KALOGERATOS.—Judge Hough has appointed John Gruenberg receiver for David Kalogeratos, candy manufacturer, 181 Avenue B; bond, $500.

RUSSIAN AMERICAN PUBLISHING COMPANY, publisher of a Russian newspaper, 1 Cooper Square, schedules show liabilities of $1,971, nominal assets of $886, and actual assets of $833.

MEYER HONIGSTOCK.—Judge Hough has dismissed the petition filed on April 17 by Meyer Honigstock of Honigstock & Densen, paper box manufacturers, 15 Elizabeth Street, on a settlement at 25 cents on the dollar.

WHITNEY PIPE CLEANING COMPANY, 220 Broadway, schedules show liabilities of $16,856 and nominal assets, consisting of machinery, $850, and $12,012 due on contracts. Among the creditors are George F. Whitney, $4,686; Charles A. Whitney, $626, and Andrew J. Provost, $4,549.

BENJAMIN CHANNING MILLER, real estate broker, 135 East Thirtieth Street, has filed a petition, with liabilities of $12,666 and assets consisting of cash, $2, and earnings garnisheed, $518. The largest creditor is John C. Tatum, $5,440. Mr. Miller owes $908 to eight doctors, $1,130 to a dentist, and $20 to an oculist.

CLARA SKOLNIK, partner in the firm of Skolnik & Weinman, manufacturers of dresses and gowns at 45 and 47 West Twenty-seventh Street, has filed a petition. The firm liabilities are $8,659 and assets $3,866, consisting of stock, $200; machines, $732, and accounts, $2,934. Her individual debts are $554. She states the firm is unable to pay its debts. Judge Hough appointed Joseph E. Austrian receiver; bond, $1,500. He is the actuary of the Lace and Embroidery Association.

E. SCHLOSS & Co., Inc., manufacturers of furniture at 530 Cherry Street, schedules show liabilities of $71,527 and nominal assets, consisting of stock, $35,000; machinery, $21,200; accounts, $15,668; cash in banks, $402; notes, $258, and horses and wagons, $2,155. The corporation has a claim against the estate of J. Langfeld for $89,685 of no value. Among the creditors are the Mutual Alliance Trust Company, $4,000; State Bank, $2,648; estate of George H. Penniman, $5,780; estate of E. Schloss, $2,056; G. M. Schloss, $3,500; Bertha Blitz, $4,410, and Barbara S. Langfeld, $3,500.

Judgments.

These judgments for amounts more than $100 were filed yesterday, the first name being that of the debtor:

Avallone, Joseph, et al.—W. G. Kinney, $276.
Albert, Joseph, et al.—F. Fichtenbaum, $117.
Beto, John A. K.—L. H. Moss, $147.
Banigan, William P., (not summoned,) et al.—General Pub. Syndicate, $184.
Bartholomew, Margaret, (not summoned,) et al.—Thomas Sullivan & Co., Inc., $269.
Brown, George, et al.—L. Goldstein, $238.
Cohen, Israel, et al.—B. Menschel, costs, $314.
Combs, Hamilton J.—Zucchi Mfg. Co., $300.
Crook, Moe—S. Ashner, $178.
Cohen, Abraham, et al.—M. Rosenberg, $268.
Di Lisia, Raffaele—J. Heilmann, $167.
Dixon, James W.—C. Ries et al., $360.
Dougherty, Thomas C., et al.—General Pub. Syndicate, $184.
Einhorn, Moses—P. Derby & Co., $215.
Ebell, Francesco, et al.—J. A. Boviard et al., $117.
Farley, Thomas M.—Cohoes New Theatre Co., $353.
Friedman, Henry—H. Baum et al., $266.
Friedman, Abraham—E. Arnstein et al., $322.
Friedlander, Edwin M.—G. H. Schmale, $181.
Grau, Caroline—Brooklyn, Queens County & Suburban R. R. Co., $122.
Gold, Max, et al.—E. Korn et al., costs, $138.
Grork, Delia—Horace Waters & Co., costs, $112.
Goldman, Meyer—Columbia Bank, $242.
Goldstine, Charles and Benjamin—N. W. Preston, $107.
Hale, John P.—City of N. Y., $215.
Helfrich, Emil—Same, $215.
Heyman, Isidor—Same, $215.
Hertzenberg, Elias—Same, $215.
Highfield, Edwin—Same, $215.
Hickey, Dennis—Same, $215.
Howard, Timothy—Same, $215.
Horton, Joseph H.—Same, $216.
Hollahan, Richard R.—Same, $215.
Hollenback, John C.—Same, $215.
Hynes, Edward—Same, $411.
Hanstein, Hannah—Adolph Prince Co., $202.
Hallahan, Edward F.—City of N. Y., $215.
Hamann, Louis—Same, $215.
Hass, Frederick—Same, $215.
Harman, John N.—Same, $215.
Heyman, Ernestine—Same, $215.
Healey, William and Mary—Hollywood Co., $423.
Hutchinson, Henry—E. E. Kleiner et al., $188.
Horowitz, Katie, (not summoned,) et al.—M. Rosenberg, $268.
Jumes, Jonathan—C. Sciarrino, $1,228.
Jennings, Louis B., et al.—A. Grassley, $801.
Klein, Jacob—J. Held, $185.
Kuhlken, William H.—W. McDermott, $400.
Kimball, Frank, et al.—J. B. Dewsnap et al., costs, $107.
Kurs, Charles F.—J. Snowden, $246.
Lipman, Max, et al.—E. Kern et al., costs, $188.
Lowe, Allen—Same, $102.
Lederman, Annie and Dave—B. Kochman, $210.
Luce, Clarence—C. J. Kelly, $123.
Maher, John L.—Gas Engine & Power Company et al., $126.
Miller, A. Lewis—F. A. Richmond, $118.
Merrilees, Thomas P.—Imperial Rubber Company, $354.
McAuliy, John M. and Mary—J. E. March, $1,101.
Nadler, Bernard et al.—B. Menschel, costs, $314.
Nussbaum, Rebecca, et al.—Lincoln Trust Company, costs, $132.
O'Keefe, Raymond R.—O. A. Willis, $236.
Osades, David—United Dressed Beef Company of New York, $279.
Pearson, George H., guardian—J. S. Ehrich, $107.
Pignatoro, John J. et al.—G. Fusco, $535.
Prudovsky, Jacob N. et al.—L. Goldstein, $238.
Picken, James C.—F. G. Lloya et al., $895.
Same—Same, $501.
Same—Same, $897.
Same—W. W. Johnson et al., $908.
Peterson, Frances—H. L. Adt, $114.
Roddy, John—J. Clavel, $414.
Riely, James—City of New York, costs, $130.
Ruggiero, Frank et al.—C. Fusco, $535.
Stanford, Harold E.—Estate of Bradish Johnson, $2,718.
Smith, Charles E.—A. M. Tuska et al., $174.
Schmidt, Charles F. et al.—J. A. Boviard, $117.
Stevens, Bessie et al.—Thomas Sullivan & Co., $269.
Still, Stephen G. (not summoned) et al.—W. G. Kinney, $276.
Stonehill, Carl A. and Sarah, executors, &c., Gerald L.—Lincoln Trust Co., costs, $132.
Sutera, Anthony et al.—G. Milite, $159.
Torpy, Thomas J.—E. P. O'Dwyer, $385.
Thomas, Hugh—S. Bridgman et al., $369.
Weiss, Sam—J. Kaplan, $140.
Wood, Douglas—E. W. Pierce, $122.
Weingarten, Henry—Warren Chemical and Manufacturing Co., $116.
Young, John W.—M. Cunningham, $180.
Young, Thomas—H. Young, $774.
Young, Frank L., et al.—J. B. Dewsnap et al., costs, $107.
James F. Scholes Co.—L. B. Leavitt, $898.
Joseph King Construction Co.—George F. Moore, Inc., $225.
East Rockaway and Hewlett Realty Co.—R. A. Dunn, $584.
New York Addressing and Mailing Dispatch Co.—System Co., $215.
Temple Realty Co.—N. Y. Telephone Co., $151.
Concrete Interlocking Steel Corporation—J. F. Conway, $499.
Bronze Door—F. Holland et al., $141.
J. B. Gross & Co.—J. A. Boviard et al., $117.
Rendall Plumbing and Heating Co.—Cosmopolitan Bank, $821.
Alto Realty Co.—V. Bitterman, $1,068.
Froma Realty Co. et al.—L. Goldstein, $238.
East River Sash, Door, and Trim Co. et al.—Same, $238.
Wading River Realty Co.—H. Darling, $529.
Burrell Syndicate—H. Cady, $106.
Charles E. Monell Co.—Foley & Co., $146.
Savoy Improvement Co. et al.—G. Milite, $159.
Vulcan Gold Mines, Ltd., et al.—A. Grassley, $801.

Satisfied Judgments.

The first name is that of the debtor, the second that of the creditor, and the date that when judgment was filed:

Blodgett & Orswell Co.—G. S. Lings et al., Nov. 28, 1910, $157.
Degnon-McLean Contracting Co.—F. C. Presky, April 8, 1911, $108.
Grossman, Samuel & Becky—J. Streichler, Dec. 13, 1909, $182.
Goodstein, William L. and Herman B.—Samuel Shearer & Son, March 9, 1911, $228.
Kunstler, Isidor—Goldhill Realty Co., March 23, 1911, $196.
Leisersowits Realty & Construction Co. and Jacob Levine—G. M. Krakower, June 15, 1910, $548.
Leventhal, Hyman and Max—Kahn & Baskin, May 9, 1911, $732.
Moretts, Joseph—H. Lichtgarn, May 4, 1911, $1,118.
O'Gorman, Maurice J.—A. L. Martin, May 6, 1911, $107.
Schroeder, William C.—E. E. B. Froelich, Feb. 10, 1910, $352.
Wilson, Andrew L.—N. Y. Evening Journal Publishing Co., May 24, 1910, $289.
Jennings, James E.—H. B. Venn et al., April 29, 1911, (vacated,) $352.

CALENDARS AND DECISIONS.

STATE.

Decisions.

The Appellate Division, First Department, announced the following decisions yesterday:

Margaret J. Loos, respondent, vs. Annie Leahy, impleaded, &c., appellant.—Order affirmed, with $10 costs and disbursements. Opinions by Scott and McLaughlin, JJ. Order filed.

National Park Bank of New York, respondent, vs. Henry B. Billings, impleaded, appellant.—Order modified as directed in opinion and as modified affirmed, with $10 costs and disbursements. Opinions by Miller, Scott, and McLaughlin, JJ. (Scott and McLaughlin, JJ., dissenting.) Order filed.

Albee de Brauwere, respondent, vs. Louis de Brauwere, appellant.—Judgment affirmed, with costs, with leave to defendant to withdraw demurrer and to answer on payment of costs in this court and in the court below. Opinion by Ingraham, P. J. Order filed.

Marx Ottinger et al., respondents, vs. John R. Bennett, impleaded, appellant.—Judgment reversed, with costs and demurrer overruled, with costs, with leave to plaintiff to withdraw and to amend complaint upon payment of costs in this court and in the court below. Opinion by Ingraham, P. J., and Miller, J. (Miller and Dowling, JJ., dissenting.) Order filed.

Elmer E. Alexander et al., respondents, vs. American Encaustic Tiling Company Limited, appellant.—Judgments affirmed, with costs. No opinion. Order filed.

Dean G. Edwards, plaintiff, vs. New Jersey & Hudson River Railway and Ferry Company, defendant.—Exceptions sustained and motion for new trial granted, with costs to plaintiff to abide event. Opinions by Miller, J., and Ingraham, P. J. (Ingraham, P. J., and Dowling, J., dissenting.) Settle order on notice.

James E. Garner, respondent, vs. Benjamin F. Thomas, impleaded, appellant.—Judgment affirmed, with costs. No opinion. Order filed.

Louis Branoner, respondent, vs. Traitel Marble Company, appellant.—Judgment and order reversed and new trial ordered, with costs to appellant to abide event. Opinion by Scott, J. Order filed.

Jacob Machlin, respondent, vs. David Grinberg et al., appellants.—Judgment and order affirmed, with costs. No opinion. Order filed.

Lord & Taylor, appellant, vs. Catherine L. Boyer, respondent.—Judgment and order affirmed, with costs. No opinion. Order filed.

Mark I. Knapp, appellant, vs. Adolph Schlesinger et al., respondents.—Judgment and order affirmed, with costs. No opinion. Order filed.

Catherine Van Horn, appellant, vs. Katherine Amborn, impleaded, respondent.—Judgment affirmed, with costs. No opinion. Order filed.

James Meadows et al., respondents, vs. John S. Michel, appellant.—Judgment affirmed, with costs, on the authority of Meadows vs. Michel (135 App. Div., 213) and on the opinion of Bischoff, J., in the court below. Order filed.

Mary Thompson, as administratrix, &c., respondent, vs. Rebecca Leon, appellant.—Judgment and order reversed and new trial ordered, with costs to appellant to abide event. Opinion by Miller, J. Order filed.

Adrian H. Muller, respondent, vs. Aristocratic Publishing Company, appellant.—Judgment and order affirmed, with costs. No opinion. Order filed.

Sarah Schwartz, as administratrix, &c., appellant, vs. George Lippmann et al., respondents.—Order affirmed, with costs. No opinion. Order filed.

Central Trust Company of New York, appellant, vs. Manhattan Trust Company, impleaded, respondent.—Order reversed and motion for extra allowance granted, and judgment modified as directed in opinion and as so modified affirmed, with costs to plaintiff. Opinion by Scott, J. Settle order on notice.

People ex rel. Conrad H. Brown, relator, vs. Thomas J. Higgins as Commissioner, respondent.—Writ dismissed and proceedings affirmed, with $50 costs and disbursements. No opinion. Order filed.

Eugene Le Herisse, respondent, vs. James F. Meehan, appellant.—Judgment and order reversed and new trial ordered, with costs to appellant to abide the event. Opinion by Scott, J. Order filed.

P. Devereux Richards, appellant, vs. Board of Education of the City of New York, respondent.—Judgment and order affirmed, with costs. No opinion. Order filed.

O'Rourke Engineering and Construction Company, respondent, vs. Goodwin Car Company, appellant.—Order reversed, with $10 costs and disbursements, and motion granted to extent stated in opinion, with $10 costs. Opinion by Dowling, J. Settle order on notice.

Max Kliger, appellant, vs. Samuel Rosenfeld et al., respondents, (two cases.)—Orders reversed, with $10 costs and disbursements, and motions denied, with $10 costs. Opinion by Scott, J. Orders filed.

Calvin H. Allen, appellant-respondent, vs. Gold Car Heating Company et al., respondents-appellants.—Order affirmed, without costs to either party, with leave to plaintiff to amend complaint on payment of costs in the court below. No opinion. Settle order on notice.

In the matter of Charles Minsesheimer, appellant vs. William A. Prendergast as Controller, &c., respondent.—Order modified as directed in opinion and as so modified affirmed without costs. Opinion by Scott, J. Settle order on notice.

May Wessel, appellant, vs. Albert J. Schwarzler, respondent.—Order affirmed, with $10 costs and disbursements. Opinion by Clarke, J. Order filed.

Mary Wessel, appellant vs. Albert J. Schwarzler, respondent.—Order affirmed, with $10 costs and disbursements. Opinion by Clarke, J. Order filed.

Alfred Solman et al., respondents, vs. Anton Arcaro, &c., appellant.—Order reversed, with $10 costs and disbursements, and motion denied, with $10 costs. Opinion by Clarke, J. Order filed.

People ex rel. Aurel Ruman, respondent, vs. National Slavonic Society of the United States of America et al., appellants.—Order reversed, with $10 costs and disbursements, and motion denied, with $10 costs. Opinion by Scott, J. Order filed.

Fred M. Dennis, appellant, vs. Stook, Grain, and Provision Company, Ltd., respondent.—Order reversed, with $10 costs and disbursements and motion denied, with $10 costs. Opinion per curiam. Order filed.

In the matter of Charles H. Stoddard, an attorney.—Reference ordered before the official referee. Settle order on notice.

SUPREME COURT—Special Term—Part II.—Bischoff, J. Ex parte business.

SURROGATES' COURT — Chambers—Cohalan, S. Will for probate. Harry W. Gibbs.

CITY COURT—Special Term and Chambers—Lynch, J. Ex parte business.

Referees Appointed—New York.

SUPREME COURT—Bischoff, J. Ernst v. Marks—Benjamin Patterson. Ver Planck Estate v. C. N. J. S. S. Assn. Const. Co.—Louis B. Hasbrouck. Van Dyke Estate v. Augenblick—Louis B. Hasbrouck. Ludwig v. Teller R. & C. Co. (2)—Adam Wiener.

SUPREME COURT—Giegerich, J. Marin v. Welch—Isidor Wels. Horn v. Man Transit Co.—Robert J. H. Powel. Barry v. Fryer—John F. Cowan.

Receivers Appointed—New York.

SUPREME COURT—Bischoff, J. Charles Buek Const. Co. v. Irving Fischel Const. Co.—Charles Buek.

CITY COURT—Lynch, J. Pabst Brew. Co. v. Jack Vigorto—Anthony F. Burke.

Queens County.

SUPREME COURT—Kapper, J.—Case on. People v. Cragen.

POLICE AND FIRE TRANSFERS.

Fire Department.

Promoted.—Foreman to Chiefs of Battalion.—Henry B. Helm, William J. Walsh; Assistant Foremen to Foremen—James R. Starkey, Hook and Ladder 54; Alphonsus J. O'Bryon, Hook and Ladder 9; Patrick Hickey, Hook and Ladder 8; George J. Lynch, Engine 58; Engineers of Steamer and Firemen, First Grade, to Assistant Foremen—Engineers, P. J. Marron, Engine 67; C. Specht, Engine 201; J. A. Kelly, Engine 80. Firemen, J. Bona, Hook and Ladder 28; J. A. Walsh, Hook and Ladder 103; M. J. Humphreys, Engine 201.

Revocation of Detail and Transfer.—Fireman N. J. Mullaney, Hook and Ladder 58, to Engine 146.

Detail.—Fireman C. Dwyer, Engine 146, to Supply Depot, Brooklyn.

Transferred.—Inspector of Buildings C. S. McCarthy, Division of Buildings, Bureau of Repairs and Supplies, Manhattan, to the Bureau of Repairs and Supplies, Brooklyn and Queens; Stenographer and Typewriter P. J. Griffin, Department of Water Supply, Gas and Electricity, to the office of the Fire Commissioner. Machinist's Apprentice J. M. Buckley, Division of Repair Shops, Manhattan, to machinist's helper therein.

Dismissed from the Department.—Fireman A. F. Plenge, Engine 85.

Police Department.

Temporary Assignment Extended.—Matron Isabella Goodwin, 16th Precinct, to Detective Bureau, Manhattan, for thirty days.

Died.—Patrolman Timothy Larkin, 25th Precinct, May 16.

THE UNITED SERVICE.

Special to The New York Times.

The Army.

WASHINGTON, May 19.—Capt. C. Deems, Jr., First Field Artillery, report to commanding officer, Fort Sill, Okla., to prepare a topographical map of that part of the reservation of that post, which will be used in connection with the school of fire.

Capt. W. M. Fassett, infantry, to Fort Leavenworth, Kan., for temporary duty.

The following-named officers are assigned as indicated: Capt. W. F. Nesbitt to Fourth Infantry, Capt. D. G. Berry to Twenty-second Infantry, First Lieut. W. B. Wallace to Twentieth Infantry, First Lieut. H. M. Nelly to Twentieth Infantry, First Lieut. F. M. Farnum to Twenty-fourth Infantry, First Lieut. E. L. Bull to Twenty-first Infantry, First Lieut. H. S. Gyler to Twenty-second Infantry.

The following officers are placed on list of detached officers: Capt. I. C. Jenks, Twenty-fourth Infantry, Aug. 15; Capt. C. D. Herron, Eighteenth Infantry, June 1; First Lieut. C. B. Crusan, Fourth Infantry, June 1; First Lieut. F. W. Brabson, Twenty-third Infantry, June 1; First Lieut. G. C. Marshall, Jr., Twenty-fourth Infantry, June 1; First Lieut. E. J. Moran, Twenty-second Infantry, Aug. 15; First Lieut. C. R. Lewis, Tenth Infantry, Aug. 15.

The Navy.

Lieut. R. W. Spofford placed on retired list of officers and detached from the Wisconsin to home.

Ensign W. H. Booth to the Missouri.

Midshipmen G. B. Strickland, G. W. Hewlett, N. E. Thornton, W. C. Bartlett, R. M. Comfort, M. L. Stolz, S. Force, E. A. McIntyre, and P. K. Robottom to the New Jersey.

Lieut. Commander W. C. Watts, Lieut. L. Milne, and Ensign J. S. Evans to home.

Lieut. H. E. Lackey to the

Harris, Forbes & Co
Successors to
N. W. Harris & Co
New York
Pine Street, Cor. William
NEW YORK
Government Municipal Railroad and Public Utility | Bonds for Investment

Guaranteed First Mortgage 6% BONDS
At 100 and interest
Secured upon property valued at three times bond issue.
Particulars Upon Application,
A. B. Leach & Co.
149 BROADWAY, NEW YORK

MUNICIPAL BONDS RAILROAD BONDS CORPORATION BONDS
Yielding 4 to 6%
Special Circulars on request.
O'CONNOR & KAHLER
49 Wall Street, New York. The Rookery Chicago.

Wanted
150 Wells Fargo & Co. Express
100 Hall Signal Com.
100 American Snuff Com.
100 N. Y. City Interborough Ry.
For Sale
50 Singer Manufacturing
100 Pacific Tel. & Tel. Pfd.
100 Otis Elevator Com.
50 American Chicle Com.
J. K. Rice, Jr. & Co.
Phones 7460 to 7466 Hanover. 33 Wall St., N. Y.

SCHMIDT & GALLATIN
Bankers & Brokers
111 Broadway, New York

Lexington Av. & Pav. Ferry 5s, 1993
Wisconsin Central, Sup. & Dul. 4s, 1936
New Amsterdam Gas 5s, 1948
Westinghouse Elec. & Mfg. 5s, 1931
Paterson & Company
Tel. 1985 Rector. 20 Broad St., N. Y.

WANTED
Du Pont Powder Com.
Internat. Nickel Co. 5s
Internat. Nickel Pfd. & Com.
S. H. P. PELL & CO.
Members New York Stock Exchange.
Dealers in Unlisted and Inactive Securities.
Tel. 7865-6-7-8-9 Hanover. 37 Wall St., N. Y.

BUY—SELL
American Light & Traction
American Gas & Elec. Com. & Pfd.
Cities Service Com. & Pfd.
Pacific Gas & Elec.
Western Power Co.
Williams, McConnell & Coleman
Bonds Stocks
60 WALL ST. 'Phone 5621 John. NEW YORK.

General Motors Com. & Pfd.
U. S. Motor Com. & Pfd.
Braden Copper Conv. 6s and 7s
Western Power Com. & Pfd.
American Gas & Electric Pfd.
National Fuel Gas Co.
CARL H. PIFORZHEMER
25 Broad St., N. Y. Tel. 4854-5 Broad

Fidelity Trust Co. Rights
BOUGHT AND SOLD.
Freeman & Company
TEL. 5089 JOHN. 34 Pine Street, N. Y.

EQUIPMENT BONDS
Alfred Mestre & Co
Members New York Stock Exchange
37 Wall Street. New York.

Wm. A. Read & Co.
Bankers
25 Nassau Street, N. Y.
BOSTON LONDON CHICAGO

Missouri Pacific Convertible 5s
El Paso & Rock Island 1st 5s, 1951
Detroit So., Ohio South. 1st 4s, 1941
Hudson & Manhattan Securities
WOLFF & STANLEY,
27 William St., N. Y. 6557-8-9 Broad.

SERIAL BONDS
secured by such natural resources as Timber, Coal, Iron Ore and Water Power, netting from 5 to 6 per cent. Descriptive circulars on request.
Peabody, Houghteling & Co.
(Established 1865) 181 La Salle St., Chicago

Railroad Securities Co. (Ill. Central) 4%, 1952
San Antonio & Aransas Pass 4%, 1943
Southern Pacific Coll. Trust 4%, 1949
Louisville & Nash., St. Louis Div., 3%, 1980
Pere Marquette Rfdg. 4%, 1955
E. BUNGE & CO.,
20 Broad Street. 'Phone 4735-4736 Rector.

FINANCIAL MARKETS

Stocks React—Trading Reduced—Call Money Rates, 2¼@2⅜ Per Cent.

GAIN IN CASH INDICATED

Receipts from Interior Exceed Shipments—Further Improvement Noted in Retail Trade.

Trading on the Stock Exchange yesterday fell off considerably, the total being reduced to about half the volume of transactions last Tuesday, when the Stock Exchange was awakened from its lethargy by the decision in the Standard Oil case. Stocks yesterday, at the higher level to which they had advanced during the preceding three days, were under sufficient pressure to result in most cases in fractional net losses, but set up against the recent gains the day's reaction was altogether moderate. A few of the active issues showed net gains at the close, but these were not numerous enough to modify materially the general reactionary character of the market, particularly during the closing hours of the session. The movement in prices early in the day was irregular, but as the session advanced the reaction became more general. An incident of the trading which recalled the dealings during the recent period of dullness was declines, greater than the average, in American Agricultural Chemical, American Cotton Oil, and Virginia-Carolina Chemical, all of which some time back had been under greater selling pressure than most other stocks in the list.

A continuance of the improvement in retail trade recently noted by the commercial agencies was a feature of yesterday's summaries of trade conditions and a more cheerful sentiment was also recorded in some wholesale lines. This expansion in trade, while it has not yet gone very far, is one of the hopeful indications which are being supplied by current events. Although yesterday's trade comments on the general crop situation laid emphasis on the need of more rain in some of the wheat-growing States the general tenor of crop advices was favorable, and these found reflection in a small decline in the wheat market. On the Cotton Exchange, after a further advance had been recorded in the old crop options, notably May and July, a reaction occurred which reduced the gain in the old crop months and brought the later months well under Tuesday's closing prices. Rain, where it was needed in the cotton belt, and a continuance of warm weather in the other cotton States were helpful in shaping the market to this course.

Much interest will attach to to-day's bank statement because of the indications which it will give of the extent to which the loans of the banks here may have been increased by the expansion in Stock Exchange activity. The higher rates for time loans, which have been an incident of the week's transactions in securities, suggests a substantial increase in the aggregate loan account. Money rates for the most part were maintained yesterday at the level established the previous day, although there was somewhat less active bidding for six months' funds, while the rates for periods longer than that suggested that most of the borrowing was being done for the over-the-year period. The usual estimates of currency movements indicated a gain by the banks of from $2,500,000 to $4,500,000, according to the varying estimates of the net gain on the interior movement. If the higher of yesterday's estimates of the banks' cash gain are borne out in to-day's statement it would be sufficient to offset a substantial increase in loans so far as the influence of that item on the surplus reserve is concerned.

CALENDAR FOR TO-DAY.

BOOKS CLOSE.

American Gas Co. for dividend.
American Iron and Steel and Manufacturing Co. for special dividend on common and preferred.
Chestnut Hill Railroad for dividend.
Cities Service Co. for dividend on common and preferred.
Des Moines & Fort Dodge Railroad for annual meeting.
General Chemical Co. for dividend on common.
Harbison-Walker Refractories Co. for dividend on common.
Homestake Mining Co. for dividend.
Philadelphia Co. for annual meeting.
Philadelphia, Germantown & Norristown Railroad for dividend.

DIVIDENDS PAYABLE.

British Columbia Packers' Association on common and preferred.
Delaware & Bound Brook Railroad.
J. A. Fay & Egan Co. on preferred.
Georgia Railway and Electric Co.
Pratt & Whitney Co. on preferred.

MONEY AND EXCHANGE.

Money on call loaned on Stock Exchange collateral at 2¼@2⅜ per cent., with the last loan at 2¼ per cent. Most of the day's loans were made at 2¼ per cent.

Time money rates, 2½@2¾ per cent. for sixty days, 2¾@3 per cent. for ninety days, and 3@3¼ per cent. for four months, 3@3¼ per cent. for five months, 3@3½ per cent. for six months, 3¼@3¾ per cent. for seven months, and 3¾@4 per cent. for over the year.

Commercial paper was quoted at 3¼@3½ per cent. for three to five months, and at 3½@4 per cent. for six months, according to grade.

Private discount rates abroad: London, 2⅛ per cent., unchanged; Paris, 2 per cent., unchanged; Berlin, 2¾ per cent., unchanged.

New York Clearing House statement: Exchanges, $370,794,615; balance, $16,675,745; Sub-Treasury debit balance, $985,975.

The local banks lost $251,000 on Sub-Treasury operations this week.

CABLE AND SIGHT RATES.

London—Cable, $4.8655@$4.8660; demand, $4.8630@$4.8635.
Paris—Cable, $5.20@$5.20, less 1-64; check, $5.20 less 3-64.
Berlin—Cable, 95 3-16 less 1-32; check, 95⅛ less 1-32.
Switzerland—Cable, $5.19⅜ less 1-32; check, $5.19⅜ less 3-32.
Holland—Cable, 40¼ plus 1-16.
Belgium—Cable, $5.21¼; check, $5.21¼ less 1-16.

SIXTY AND NINETY DAY BILLS.

London—Bankers' sixty days, $4.8425@$4.8430; ninety days, $4.8325@$4.8335.
London—Commercial, sixty days, $4.84⅛; ninety days, $4.83⅛.
Paris—Bankers' sixty days, $5.21⅛ less 1-16; ninety days, $5.23⅛ less 3-64.
Paris—Commercial, sixty days, $5.22½ less 1-32; ninety days, $5.23⅛ less 1-16.
Berlin—Bankers' sixty days, 94¾; ninety days, 94⅛.
Berlin—Commercial, sixty days, 94 9-16; ninety days, 94 5-16 plus 1-32.

Exchanges on New York at domestic centres: Boston, 10c discount; Chicago, par@10c premium; St. Louis, 20c premium; St. Paul, 80c premium; San Francisco, 20c premium; Montreal, 62½c discount.

SILVER QUOTATIONS.

Bar silver was quoted ⅛d lower in London at 24⅛d per ounce and ⅛c lower in New York at 53⅛c. Mexican dollars were quoted at 45c.

NEW YORK CITY BONDS.

	Yesterday. Bid.	Asked.	Thursday. Bid.	Asked.
4s..May, '59, l'chg...	99⅞	100⅛	99⅞	100
4s..Nov., '59, l'chg...	99⅞	100⅛	99⅞	100
4½s..May, '57, l'chg...	108⅞	109⅛	108⅞	109⅛
4½s..Nov., '57, l'chg...	108⅞	109⅛	108⅞	109⅛
4½s..Nov., '57, l'chg...	108⅞	109⅛	108⅞	109⅛
4½s..May, '17, l'chg...	102⅞	103⅛	102⅞	103⅛
4s..May, '57, l'chg...	99⅞	100⅛	99⅞	100
4s..Nov., '56, reg...	99⅞	99⅞	99⅞	100
4s..May, '19, l'chg...	99⅞	100	99⅞	99⅞
4½s..March, '60, old...	102⅞	103	102⅞	103
4½s..March, '60, new...	104⅛	104⅛	104⅛	104⅛
3½s..May, '54, coup...	89⅛	89⅞	89⅛	89⅞
3½s..N., '54, coup., l'g...	89⅛	89⅞	89⅛	89⅞
3½s..May, '54, reg...	89	89⅞	89	89⅞
3½s..Nov., '41, reg...	89⅞	90⅛	89⅞	90⅛

NEW YORK STOCK EXCHANGE—Friday.

Total sales May 19, 1911 582,893
From Jan. 1, 1911 39,316,029
Same date last year 78,025,172

Closing Bid.	Closing Ask.	Sales.		First.	High.	Low.	Last.	Net Change.
8	8¼	200	Allis-Chalmers	8¼	8¼	8¼	8¼	...
30½	30⅝	150	Allis-Chalmers pf	30	30	30	30	−¾
66¾	67	34,900	Amalgamated Copper	67	67⅞	66⅝	66⅞	...
58½	59	1,300	Am. Agricul. Chem	59½	59½	58½	58½	−1
48	48¼	1,200	Am. Beet Sugar	48⅞	48⅞	48¼	48¼	−½
11½	11⅞	1,000	Am. Can	11⅞	12	11⅞	12	+¼
85⅞	86	1,300	Am. Can pf	86½	86½	86	86	−¼
55⅛	55⅜	800	Am. Car & Foundry	55⅝	55⅝	55⅛	55⅛	−⅞
51¼	51½	2,100	Am. Cotton Oil	53	53	51⅛	51⅛	−1½
100	105	100	Am. Cotton Oil pf	103	103	103	103	+1
22¾	23	500	Am. Ice Securities	23	23	22¾	23	...
40½	41	1,000	Am. Locomotive	40	40½	40	40½	+½
34½	36½	725	Am. Malt pf	34⅞	35	34⅞	35	+½
79⅞	80	8,800	Am. Smelt. & Ref	80½	80⅝	79⅝	80	−½
106⅝	106¾	300	Am. Smelt. & Ref. pf	106⅞	106⅞	106⅞	106⅞	+⅝
87	87½	200	Am. S. S. pf. B x d	87¼	87¼	87¼	87¼	...
44¼	45	100	Am. Steel Foundries	44½	44½	44½	44½	+½
119½	120¼	200	Am. Sugar Refining	120¼	120½	120¼	120½	+¾
148½	149	1,900	Am. Tel. & Tel	149	149⅞	148⅞	148⅞	...
100½	101½	700	Am. Tobacco pf	102	102	101	101½	−⅛
92½	93	120	Am. Woolen pf	92⅞	92⅞	92⅞	92⅞	+⅛
39¾	40	1,800	Anaconda Copper Co	39⅞	40½	39⅞	40	+¼
112⅜	112½	7,100	Atch., Top. & S. F	112½	112⅝	112½	112⅝	−⅜
103¾	104	2,550	Atch., Top. & S. F. pf	103¾	104⅛	103¾	104	+¼
106⅝	106¾	200	Baltimore & Ohio	106¾	106¾	106¾	106¾	−⅜
88½	89½	100	Baltimore & Ohio pf	89	89	89	89	−¼
33	33½	200	Bethlehem Steel	33	33¼	33	33¼	−¼
80¼	80½	3,200	Brooklyn Rapid Tran	80⅜	80⅜	80¼	80⅜	...
30	31	100	Butterick Co	30½	30½	30½	30½	...
234¼	234⅜	3,200	Canadian Pacific	234⅜	234⅜	233⅞	234¼	+¼
29⅛	29¼	700	Central Leather Co	29½	29½	29¼	29¼	...
101	102	100	Cent. Leather Co. pf	101⅞	101⅞	101⅞	101⅞	...
82¼	82⅝	4,100	Chesapeake & Ohio	82⅞	82⅞	82¼	82¼	−½
30½	32	100	Chicago & Alton	31	31	31	31	...
21⅜	22¼	10	Chicago Gt. Western	22	22	22	22	...
124¼	124½	18,100	Chi., Mil. & St. Paul	124½	125	124⅛	124¼	−¼
147⅞	148	325	Chi. & Northwestern	147⅞	147⅞	147⅞	147⅞	−⅜
2⅜	3	100	Chi. Un. Tr. T. R. Sta	2⅜	2⅜	2⅜	2⅜	+¼
25⅛	25⅜	1,800	Chino Copper	25½	25¾	25½	25½	...
33½	34	600	Colorado Fuel & Iron	34⅞	34⅞	33¾	33¾	−1
75½	76½	500	Col. & South. 1st pf	77	77	76½	76½	+½
..	..	4,600	Comstock Tunnel	*30	33	30	33	+4
144¾	145	1,100	Consolidated Gas	145¼	145¼	145	145	−⅝
82	83	326	Corn Products Ref. pf	82½	82½	82½	82½	+½
36	40	100	Cuban-Am. Sugar	38	38	38	38	+½
30	30½	200	Den. & Rio Grande	30	30¼	30	30¼	−⅛
66¼	66¾	100	Den. & Rio Grande pf	67	67	67	67	...
36¼	36¾	400	Distillers' Securities	36⅞	36⅞	36⅜	36⅜	−⅛
33	33⅛	11,050	Erie	33⅞	33⅞	32⅞	33	−⅜
50¼	50¾	900	Erie 1st pf	50½	50¾	50¼	50½	−⅜
40⅜	40½	1,000	Erie 2d pf	40	40⅝	40	40½	−¼
80	82¾	222	Evans & Terre H	80	80	80	80	...
27	29	150	Federal M. & S	28⅝	28⅝	28⅝	28⅝	−1
61½	66	200	Federal M. & S. pf	66½	66½	66½	66½	+½
107½	108	100	General Chemical pf	108	108	108	108	+½
159⅞	160½	1,900	General Electric	160	161	160	160½	−⅛
5⅞	6	500	Goldfield Consol	6	6	5⅞	5⅞	−⅛
128⅞	129	2,000	Great Northern pf	128⅞	129¼	128⅜	128⅜	−¼
62¾	63	300	G. N. certs. Ore Prop	63¼	63¼	63	63	+¼
139	139⅞	100	Illinois Central	139	139	139	139	−½
18¼	18⅜	1,400	Interborough-Met	19	19	18½	18⅝	−½
52⅛	52½	500	Interborough-Met. pf	52½	52½	52½	52½	−½
127	127½	400	Int. Harvester	128	128	127¼	127¼	−¾
124	127	100	Int. Harvester pf	127	127	127	127	+1
11⅛	11⅜	1,120	Int. Paper	11¼	11½	11	11	...
48½	48¾	500	Int. Paper pf	48½	49	48½	49	+1
40	40½	200	Int. Steam Pump	40⅝	40⅝	40⅝	40⅝	+⅛
17¾	18¼	1,900	Iowa Central	17	18¾	17	18⅝	+1⅞
32	32½	900	Iowa Central pf	31¼	32¾	31¼	32⅜	+1⅝
34½	35	500	Kansas City South	35¼	35½	35	35	−⅛
105⅞	106	500	Laclede Gas	106¼	106¼	106	106	−½
14½	15	100	Lake Erie & Western	14⅞	14⅞	14⅞	14⅞	−⅞
178¼	178⅞	5,800	Lehigh Valley	178⅝	179⅛	178½	178½	−½
147½	148	100	Louisville & Nash	148	148	148	148	−⅞
17⅝	17¾	800	Mercantile Marine pf	18	18	17¾	17¾	−¼
20	20½	800	Miami Copper	20⅞	20⅞	20¼	20½	...
28	31	260	Minn. & St. Louis	30	30	30	30	...
43	46	120	Minn. & St. Louis pf	45	45	45	45	...
138¼	138½	250	M., St. P. & S. S. M	138¼	138¼	138	138	...
88½	89¾	100	M., St. P. & S. S. M. L. L	89	89	89	89	−¼
34½	34¾	2,700	Mo., Kansas & Texas	35	35⅝	34¾	34¾	−⅛
50⅞	51	5,900	Missouri Pacific	51⅜	51⅞	51	51	−⅜
135¼	136	100	Nat. Biscuit Co	136¼	136¼	136¼	136¼	−¼
127¼	129	150	Nat. Biscuit Co. pf	129	129	129	129	−¾
56	56½	1,200	Nat. Lead Co	56⅝	57⅛	56½	56⅝	+⅛
65	66	100	Nat. Rys. of M. 1st pf	65⅜	65⅜	65⅜	65⅜	−3⅜
31½	31¾	1,100	Nat. Rys. of M. 2d pf	33	33	31⅝	31⅝	−1½
19⅛	19¼	1,700	Nev. Consol. Copper	19¼	19½	19⅛	19¼	...
108¼	108⅜	1,320	New York Central	108½	108⅝	108⅜	108½	−¼
58	60	100	N. Y., Chi. & St. L	60	60	60	60	...
144½	146	100	N. Y., N. H. & Hart	145	145	145	145	+⅛
43	43¼	700	N. Y., Ont. & West	43⅛	43¼	43	43	−⅛
108	108½	700	Norfolk & Western	108½	108½	108	108	−½
75	75¾	400	North American	76⅞	76⅞	75¾	75¾	−½
127¾	128	4,600	Northern Pacific	127¾	128¼	127⅝	127¾	...
26	26¼	750	Pacific Mail	26	26½	26	26	...
50¼	50⅞	700	Pacific Tel. & Tel	50⅝	50⅝	49½	50	−½
122⅝	122⅞	12,725	Pennsylvania R. R	122⅞	123⅜	122⅝	122⅞	−¼
..	..	48,754	Pennsylvania rights	2¼	2 9-32	2 7-32	2 7-32	−3-64
113¾	114	400	Philadelphia Co	113⅜	113¾	113½	113⅝	+¼
92	95	400	P., C., C. & St. Louis	95½	95½	95	95	...
20⅝	20⅞	100	Pittsburg Coal	20½	20½	20¼	20¼	−¼
80½	80¾	900	Pittsburg Coal pf	81	81	80½	80½	−⅜
34½	35	125	Pressed Steel Car	35	35	35	35	...
101	103	25	Pressed Steel Car pf	101⅜	101⅜	101⅜	101⅜	...
17¾	18¼	1,300	Ray Consol. Copper	18	18¼	17⅞	18	−¼
159¼	159⅜	124,500	Reading	159⅝	160¼	159⅛	159¼	−½
89	89½	460	Reading 1st pf	90	90	89½	89½	...
31⅜	31¾	1,800	Rep. Iron & Steel	32	32	31¼	31⅜	−⅜
96	97¼	1,250	Rep. Iron & Steel pf	96⅞	96⅞	96	96	−¾
32	32⅛	13,500	Rock Island Co	32¼	32⅜	31⅞	32⅛	+⅜
63⅜	63⅞	2,000	Rock Island Co. pf	63⅜	64¼	63	63	−½
41⅝	42½	410	St. L. & S. F. 2d pf	42⅜	42⅜	41¾	41¾	−¾
31½	32	200	St. Louis Southwest'n	31¾	31¾	31¾	31¾	+¼
67	67⅞	200	St. L. Southwest'n pf	67	67	67	67	−¼
141	142½	100	Sears, Roebuck & Co	142	142	142	142	+½
52½	54	100	Sloss-Shef. S. & Iron	52¼	52¼	52¼	52¼	...
118⅝	118⅞	10,600	Southern Pacific	119½	119½	118⅞	118⅞	−1
78½	90	50	South P. Rico Sugar	84	84	84	84	...
28⅞	29	8,000	Southern R'way ext	29	29¼	28⅞	29	...
67½	67¾	650	South. R'way pf., ext	67½	67⅞	67½	67⅞	−¼
37½	37¾	1,300	Tennessee Copper	38	38⅛	37⅞	37⅞	−¼
128	..	100	Texas Co	128	128	128	128	−2
27¼	27⅞	100	Texas & Pacific	27¾	27¾	27¾	27¾	−½
11¼	11½	100	Third Avenue	11⅞	11½	11½	11½	...
7½	7⅞	300	Tol. R'way & Light	7½	7½	7½	7½	−¼
20½	21¼	200	Tol., St. L. & West	21¾	21⅞	21¾	21⅞	−¼
49	50½	200	Tol., St. L. & W. pf	50	50⅛	50	50⅛	−⅛
110¼	110⅞	100	Twin City R. Transit	110½	110½	110½	110½	+½
71	73	100	Underw'd Typewriter	72	72	72	72	+1
183¼	183⅝	51,800	Union Pacific	183⅝	184	183⅛	183⅝	−⅝
94½	94⅞	900	Union Pacific pf	95	95⅛	95	95	−½
104½	105½	200	United Dry Goods	105	105	105	105	...
105⅝	106	100	United Dry Goods pf	106	106	106	106	...
71	72¼	200	United Rys. Inv. pf	71½	71½	71	71	−1¼
17	17⅞	200	U. S. Cast Iron Pipe	17⅝	17⅝	17⅝	17⅝	+⅞
58	58½	125	U. S. Cast I. Pipe pf	58⅝	58⅝	58⅝	58⅝	+⅛
99	100	100	U. S. Express	99½	99½	99½	99½	+4¼
91	92	100	U. S. Ind. Alcohol pf	91	91	91	91	−½
40½	41½	1,600	U. S. Rubber	41⅞	41⅞	40½	40½	−1
77	78	300	U. S. Rubber 2d pf	77⅞	77⅞	77⅞	77⅞	+⅝
80	80⅛	104,100	U. S. Steel	80⅝	80⅝	79⅞	80⅛	−⅝
119⅞	120	1,600	U. S. Steel pf	120¼	120⅜	120	120	−⅛
46⅜	47	4,100	Utah Copper	46⅝	47¼	46⅜	46⅜	−¼
58⅜	58⅞	12,050	Va.-Caro. Chemical	61⅛	61⅛	58¼	59	−2½
16⅝	16⅞	300	Wabash	17	17	16⅝	16⅝	...
37⅞	38	300	Wabash pf	38	38	37⅞	37⅞	...
172	174½	275	Wells Fargo Express	172	172	172	172	−⅛
59	59½	700	Western Maryland	59⅞	59⅞	59	59	+2
77¼	77⅞	9,450	Western Union Tel	76¼	78	76	76	−½
73½	74	700	Westinghouse E. & M	74	74	74	74	+1⅛
115	117	300	Westinghouse 1st pf	117	117	116½	116½	...

*Cents per share.

BID AND ASKED QUOTATIONS.

Closing quotations for Government bonds and stocks in which there were no transactions:

	Bid.	Asked.
2s, r., 1930	100½	101¼
2s, c., 1930	100½	..
3s, r., 1918	101½	102½
3s, c., 1918	101½	..
4s, r., 1925	114½	115¼
4s, c., 1925	114½	115¼
Pan. 2s, r., 1936	100½	101¼
Pan. 2s, r., 1938	100½	101¼
Adams Exp.	239	245
Am. Ag. C. pf.	102½	..
Am. Beet S. pf.	98½	100
A. B. S. & Fdy.	94	95½
A. B. S. & Fdy. pf.	130	134½
A. C. & F. pf.	117½	119⅝
Am. Coal	75	100
Am. Exp.	240	243
A. H. & L.	4⅛	4½
A. H. & L. pf.	23	24¼
A. L. Co.	11¼	11¾
A. L. Co. pf.	31	33
Am. L. pf.	107	108
Am. Malt	4	5
Am. Snuff	268	325
Am. Sn. pf.	100	..
Am. S. Ref. pf.	117½	120
Am. T. & C.	81	85
Am. W. Co.	33½	35
Am. Wr. P. pf.	28	30
Ann Arbor	20	40
Ann Ar. pf.	60	80
Asso. Oil	51	53½
At. C. Line	128¼	128½
Batopilas M.	1⅞	2⅛
Beth. S. pf.	62⅜	63½
Bk. U. Gas	142½	143½
Brnk. Term.	9	10
B., R. & P.	110	..
B., R. & P. pf.	120	150
Canada So.	62½	72¼
C. R. R. of N. J.	275	284
C. & S. A. Tel.	119	120¼
C. & A. pf.	..	66⅛
C. & E. Ill. pf.	107	..
Chi. Gt. W. pf.	44	44½
C., I. & L. pf.	60	80
C. M. & St. P. pf.	158	164¼
C. & Nw. pf.	201	205
C., St. P., M. & Om.	135	140
C., St. P., M. & Om. pf.	155	165
C. Un. Tr. cfs. sta.	5⅛	7
C., C., C. & St. L.	59	64
C., C., C. & St. L. pf.	92¼	100
Clev. & Pitt.	166	..
Clev. & Pitt. Special	96	..
Col. F. & I. pf.	108	120
Col. South.	54	56
Col. South. 2d pf.	72½	74½
Col. & H. C. & I. full pd.	12¼	14
Con. Coal	102⅞	..
Conn. Ry. & L.	70	..
Corn P. Ref.	15	15¼
Crex Carpet	70	75
C.-Am. Sug. pf.	91	93½
Del. & Hud.	172	173½
D., L. & W.	505	550
D. M. & Ft. D.	6	13
Det. Ed.	110	..
Det. & M.	100	..
D. & M. pf.	100	..
Det. Un. R.	70	72
Dul., S. S. & A.	14½	15½
Dul., S. S. & A. pf.	25	28
DuP. P. pf.	97	..
Ev. & T. H. pf.	85	..
G. C. Co. x div.	132½	140
Gran. Con.	30	60
H. El. Ry. pf.	96	97½
Hock. Val.	124½	140
Hv. El. Ry.	93	..
Homestake ex. div.	84½	87
Ill. Cent. l. l.	94⅛	..
Ing.-Rand	90	..
Ing.-R. pf.	94	..
Int. Stm. P. pf.	88½	88¾
Joliet & Chi.	163½	..
K. C., Ft. S. & M. pf.	76	78
K. C. So. pf.	68	69
K. & D. M.	6	8
Keok. & D. M. pf.	40	45
Knick. Ice, Chi. pf.	70	78½
Lack. Steel	42	46
L. E. & W. pf.	33	38
Lake Shore	325	450
Long Island	57	62
Mack. Cos.	91	93
M. Cos. pf.	76⅛	76½
Man. C. R.	500	..
Man. Beach	2½	3½
Man. Elev.	136	139
Md. Coal pf.	50	..
Mer. Marine	4⅛	4⅜
May Dep. S.	71½	72½
May Dept. Stores pf.	108½	..
Mich. Cent.	..	130
M., St. P. & S. S. M. pf.	147	158
Mo., K. & T. pf.	66½	67½
Mor. & Es.	174	180
N., C. & St. L.	150	155
Nat. Enam.	16⅝	17⅝
N. En. pf.	85	92
Nat. Lead pf. ex. div.	106	109
N. Cent. C.	30	60
N. Y. Air B.	..	75
N. Y., C. & St. L. 1st pf.	102	107
N. Y., C. & St. L. 2d pf.	84	85
N. Y. Dock Co.	25	30
N. Y. Dock Co. pf.	..	68
N. Y., L. & West.	120	125
N. Y., N. H. & H. 3d pf.	143	145
Norfolk So.	49	50
N. & W. pf.	90	91
North. Cent.	245	..
No. Ohio Tr. & Light	43	45
O. & I. Gas	1⅝	2⅛
Ont. Mining	95	105
Pac. Coast	85	110
Pac. C. 1st pf.	95	105
Pac. Tel. & Tel. pf.	93	98
Peo. G., Ch.	105	105½
Peo. & E.	17	21
Pere Marq.	..	30
P. M. 2d pf.	..	38
P., C., C. & St. L. pf.	108	115
P., Ft. W. & C.	166¼	..
Pitts. St. pf.	103½	105
Pub. S. Cor.	119	119½
Pullman Co.	161	162
Quicksilver	2	5
Q'silver pf.	2	5
Ry. St. Spr.	34¼	35
Ry. St. Spr. pf.	101	102¾
Read. 2d pf.	98	99½
Ren. & Sar.	185½	200
R., W. & O.	119	..
Rub. Goods M. Co. pf.	100	110
Rutland pf.	40	42
St. L. & S. F. 1st pf.	64	66
St. L. & S. Fr., C. & E. I. ctfs.	135	180
St. L. & S. E. I. new ctfs.	59	62
St. L. & S. Fr., C. & E. I. pf. ctfs.	107	130
Sears-R. pf.	120	121½
Sloss-Sh. S. & I.	52½	54
So. Porto R. Sugar pf.	107½	110½
So. Ry., Mo. & O. ctfs.	75¼	88
Texas Pac. Land Tr.	87½	95
T. P. & W.	16	..
Twin City R. T. pf.	134½	145
Und. Ty. pf.	106	108
Un. B. & P.	7	7¾
Un. Bag & Pap. pf.	57	59½
Unit. Cigars Mfs. pf.	104	105
Un. Rys. In.	40½	41½
U. S. Ind. Alcohol	22	26
U. S. Rlty. & Impt.	73	78½
U. S. Red. & Ref.	4	5
U. S. Red. & R. pf.	11½	19
U. S. Rub. 1st pf.	113½	114
Utica & B. River	163	..
Va.-Car. Ch. Co. pf.	123	126
Va. R. & P.	..	42½
Vulcan Det.	10⅝	28¾
V. Det. pf.	51	61
W. Md. pf.	79⅜	81½
W. & L. E.	4½	5
W. & L. E. 1st pf.	15½	16
W. & L. E. 2d pf.	6¼	7½
Wis. Cent.	68½	71

TRADING IN BALTIMORE.

Special to The New York Times.

BALTIMORE, May 19.—The Bank of Baltimore again made a new high record on an advance of 2 points. Seaboard Company second preferred also reached a high level at 60. Aiken Augusta Electric shares were higher. Shares, 1,855. Bonds, $194,000.

BONDS.

Sales.		High.	Low.	Last.
$68,000	A. C. L. con. deb. 4s	98¼	98⅛	98¼
5,000	Baltimore Electric 5s	95½	95½	95½
1,000	Balt. City Pass. 5s	100¼	100¼	100¼
58,000	Balt. City 4s, 1961	102⅛	102⅛	102⅛
2,000	Consold. Power 4½s	88	88	88
15,000	Cotton Duck 5s	75	74⅞	75
8,000	Chicago Railway 5s	99⅝	99⅝	99⅝
3,000	Con. G. P. notes	100⅛	100⅛	100⅛
3,000	Fairmont & C. T. 5s	100¼	100¼	100¼
4,000	G. B. S. Brewing 4s	43	42½	42½
2,000	Georgia & Ala. 5s	105½	105½	105½
1,000	Mary'd & Penn. inc.	62½	62½	62½
1,000	North Baltimore 5s	110	110	110
8,000	Seaboard adj. 5s	79¾	79¾	79¾
10,000	Seaboard 4s stamped	87⅜	87⅜	87⅜
2,000	Sea'd & Roanoke 5s	106¼	106¼	106¼
8,000	United Railways 4s	85½	85⅜	85⅜
6,000	United Rys. fdg. 5s	87⅜	87⅜	87⅜
4,000	West Va. Central 6s	100⅛	100⅛	100⅛

STOCKS.

Sales.		High.	Low.	Last.
35	Bank of Baltimore	162	162	162
50	Aug. Aiken Ry. & E.	22½	22¼	22¼
150	A. Ai'n Ry. & E. pf.	67	68	67
225	Consolidated Power	90	89	90
195	Consolid. Power pf.	98⅛	97⅞	98
5	Continental Trust	228	228	228
5	Dro's & Mech. Bank	224	224	224
220	Houston Oil pf.	57	56⅝	56⅝
75	Seaboard Co. com.	27½	27½	27½
100	Seaboard Air Line	28	28	28
515	Seaboard Co. 2d pf.	60	59¾	60

BONDS ON STOCK EXCHANGE.

Friday.

Total sales May 19, 1911.. $3,082,000
From Jan. 1, 1911........ 348,958,000
Same date last year...... 309,323,800

Jap Gov 4½s, sterling loan
2,000....94¾
10,000....94½
2,000....94⅝
U S Mexico 5s
4,000....96¾
1,000....97
Va 6s, def, Brown Bros & Co ctfs
35,000....57
N Y City 4s, 1957
2,000....100
5,000....100⅛
N Y City 4s, 1958
2,000....100
N Y City 4s, 1959
39,000....100
N Y City 4½s
10,000....102⅞
2,000....102⅝
6,000....102⅞
temp receipts
25,000....104⅝
3,000....104⅝
17,000....104⅝
N Y City 4½s, 1957
2,000....109
1,000....108⅞
new
1,000....109
Allis-Chalmers 5s
40,000....77
5,000....77⅛
8,000....77⅛
1,000....77⅛
10,000....77¼
2,000....77⅛
4,000s6f....77¼
3,000....77⅛
1,000....77⅛
Am Ag Ch conv 5s
8,000....101⅞
Am Cot Oil 4½s
1,000....98⅛
Am Sm Secur 6s
1,000....103¼
70,000....103
Am T & T col 4s
8,000....91⅞
11,000....91⅞
4,000....91⅞
2,000....91⅞
Am T & T conv 4s
20,000....110⅝
50,000....110½
25,000....110⅝
2,000....110⅝
Am Tobacco 6s
10,000....109¼
6,000....109⅛
8,000....109
Am Tobacco 4s
12,000....85¼
2,000....85¼
1,000....85⅛
13,000....85¼
Am Writ Paper 5s
1,000....90¼
Armour & Co 4½s
5,000....93⅛
A, T & S F gen 4s
5,000....98⅞
10,000....99
500....99⅛
14,000....99⅛
5,000....99⅛
adjsmt 4s, stpd
500....91¼
2,000....91½
5,000 c....91¾
convertible 4s
2,000s20f....112¼
1,000....112¼
8,000....112¼
conv 4s, 1960
50,000....104⅝
89,000....104¼
10,000....104¼
convertible 5s
17,000....118
Atl Coast Line 4s
1,000....93¼
B & O prior ln 3½s
11,000....92½
gold 4s
5,000....98⅛
S W Div 3½s
5,000s10f....91⅝
Bethlehem Steel 5s
8,000....93⅞
10,000....94
Bklyn Rapid Tran gold 5s
2,000....104
ref conv 4s
23,000....86¾
17,000....86¼
2,000....86⅛
Cal Gas & Elec 5s
1,000....95
Cent of Ga Ry 2d income 5s
10,000....102
Cent Leather 5s
1,000....99¼
Cent Pac gtd 4s
10,000....97¼
4,000....97⅛
Ches & O gen 4½s
10,000....101⅜
15,000....101⅞
2,000....101⅜
convertible 4½s
2,000....96¼
C, B & Q gen 4s
10,000....97¼
C, B & Q joint 4s
2,000....96⅞
11,000....96⅝
C & Erie 1st 5s
2,000....112
Chi Gt Westn 4s
4,000....85½
5,000....85⅜
Chi, Mil & St P 4s, 1934
2,000....93
Chi & N W gen 4s
7,000....98⅞
general 3½s
1,000....87⅛
C, R I & P 6s
1,000....109⅞
C, R I & P gen 4s
1,000....97½
9,000....97⅛
Chi, Rock Is & P Ry ref 4s
15,000....90
C, R I & P R R 4s
45,000....76⅛
6,000....76⅞
5,000....76¾
2,000....76⅞
3,000....76⅛
Ch & W Ind con 4s
5,000....93⅛
Col Industrial 5s
4,000....73⅛
6,000....73⅛
25,000....73⅛
Co & So 1st 4s
1,000....96⅛
9,000....96⅞
Col & Southn ref & ext 4½s
1,000 c....98⅞
Det City Gas 5s
2,000....100½
Det & Mac gold 4s
1,000....93
Dist Secur Corp 5s
10,000....78
3,000....78⅛
10,000....78
29,000....78⅛
16,000....78⅛
11,000....78⅛
17,000....78⅛
3,000....78⅛
15,000....78⅛
3,000....78⅛
7,000....78⅛
50,000....78⅛
6,000....78⅛
5,000....78⅛
59,000....78⅛
20,000....78⅛
13,000....78⅛
5,000....78⅛
8,000....78⅛
16,000....78⅛
10,000....78⅛
7,000....78⅛
3,000....79
East Tenn, Va & Ga con 5s
1,000....111
Erie 1st con 7s
2,000....119¼
1,000....119¼
Erie conv 4s, Ser A
2,000....84
Series B
10,000....75
25,000....74⅛
Flint & Per M 6s
3,000....110¼
General Elec conv deb 5s
1,000....159
6,000....158⅞
Gulf & Ship I 5s
1,000....80¼
Hock Val 1st 4½s
10,000....108⅜
Illinois Cent ref 4s
3,000....97⅜
Inter-Met 4½s
14,000....79¼
27,000....79¼
6,000....79⅜
20,000....79⅛
31,000....79⅛
23,000....79⅛
Int Rapid Tran 5s
7,000....108⅞
Int Paper conv 5s
2,000....85
Int Stm Pump 5s
10,000....94¾
2,000....95
K C, Ft S & M 6s
10,000....116¼
5,000....116½
K C, Ft S & M 4s
5,000....80¼
3,000....80⅜
2,000....80⅜
8,000....80⅜
Kansas City So 5s
14,000....101
Kansas City So 3s
2,000....73¼
Lack Steel 5s, 1915
13,000....94⅞
1923
2,000....98½
Lac Gas Lgt of St Louis 1st 5s
2,000....103¼
1,000....102¼
Lake Sh & Mich So 4s, 1928
1,000....94¼
5,000 c....94⅜
5,000....94½
1931
1,000....94¼
18,000....94⅜
Leh Val of N Y gtd 4½s
1,000....106
1,000....103½
Lou & Nash, Atl, Knox & Ch 4s
5,000....93⅜
Mercantile Mar col trust 4½s
5,000....67¼
21,000....67⅞
Mo Pacific conv 5s
1,000....93¼
5,000....93⅛
13,000....93
2,000....93⅛
60,000....93¼
Nassau Elec R R 4s
5,000....80
N Y Cent gen 3½s
4,000....89
8,000....88¾
1,000....88⅛
Lake S col 3½s
2,000....80⅜
2,000....80⅛
N Y G, E L, H & P pur mon 4s
5,000....89¼
2,000....89⅛
N Y & N J Tel 5s
5,000....103¼
N Y Teleph 4½s
2,000....100¼
2,000....100⅛
Nor & Wn con 4s
1,000....98¼
5,000....98⅛
5,000....98½
Nor & W conv 4s
20,000....107⅞
Nor & Westn, New River 6s
1,000....125
Northn Pacific 4s
3,000....99⅞
Northn Pacific 3s
1,000....71¼
Or Short Line gd rf 4s
1,000....94⅞
4,000....94¼
2,000....94⅜
Pac Tel & T 5s
3,000....99⅛
10,000....99⅛
5,000....99⅛
1,000....99¼
1,000....99⅛
6,000....99⅛
Penn conv 3½s, 1915
45,000....97
Penn gtd 4½s
1,000....104¼
Penn Co gtd 3½s, ser B
5,000....88
Penn gtd gold 4s
1,000....98⅛
Pere Mar ref 4s
7,000....73½
Pitts C C & St L gtd 4s, ser G
10,000....98⅛
Pub Ser Corp sink fund 5s
16,000....94½
Reading gen 4s
1,000....97⅝
3,000....98
1,000....97⅞
St L, Ir Mt & S gen 5s
3,000....108⅞
River & Gulf 4s
10,000....86⅛
1,000....86¼
4,000....86⅛
4,000....86¼
unify & ref 4s
1,000....85⅞
St L, R Mt & P 5s
1,000....84⅞
St L & S F R R ref 4s
8,000....82¼
St L Southwn 1st 4s
2,000....91½
con 4s
10,000....80⅞
St Paul, M & M Mont Cent 6s
8,000....128⅝
San An & A. P. 4s
1,000....87½
Santa Fe Pres & P Ry 1st g 5s
1,000....109¼
Seaboard Air Line Gold 4s stamped
1,000....88
So Pac conv 4s
2,000....98⅞
29,000....98⅞
10,000....98⅞
10,000....98⅞
So P 1st ref 4s
6,000....95⅞
3,000....95⅞
Southn Ry 1st 5s
10,000....108⅞
98,000....108⅜
1,000....109
5,000....109⅛
86,000....109⅛
16,000....109⅛
5,000....109
10,000....108⅞
29,000....109
10,000....108⅞
Southn Ry gen 4s
57,000....80
39,000....80⅛
80,000....80⅛
80,000....80⅛
20,000....80
25,000....80⅛
25,000....80
24,000....80⅛
Tenn Coal, I & R Tenn div 6s
5,000....105¼
Third Av conv 4s Tr Co ctfs sta
5,000....63⅛
5,000....63⅛
Tol, St L & W 4s
3,000....70¼
Undergrd Elec Rys of London income 6s
5,000....63
Un Pac 1st 4s
2,000....101
Un Pac Conv 4s
172,000....106⅞
U Pac 1st & ref 4s
1,000....97⅞
4,000....97⅛
Un R Inv 5s Pitts issue
10,000....86⅛
U S Rubber 6s
1,000....104⅞
1,000....104⅞
U S Steel Corp sink fd 5s
30,000....106
6,000....106⅛
1,000....106
53,000....106⅛
11,000....106⅛
Utica & B R 4s
4,000....99⅛
Va Car Ch 1st 5s
5,000....101⅝
Wabash 1st 5s
3,000....108⅞
4,000....108⅞
Wabash R R ref & ext 4s
10,000....69¼
22,000....69
25,000....68⅞
Wab Pitts T 1st Cent Trust ctfs
1,000....41½
9,000....41⅛
5,000....41¼
5,000....41
Colum Tr ctfs
1,000....42
5,000....41⅝
Wab Pitt Ter 2d Trust Co ctfs
1,000....5⅝
West Maryland 4s
20,000....88
5,000....87⅞
W U Tel col tr 5s
2,000....101
Westingh El & M 1st conv s f 5s
2,000....94½
1,000....94¼
10,000....94½
1,000s10f....94¼
1,000....94⅜
11,000....94½
Wis Cent gen 4s
2,000....93¼

The Treasury Statement.

Special to The New York Times.

WASHINGTON, May 19.—The Treasury statement issued to-day gives receipts and expenditures for yesterday as follows:

	May 18.	Month.	Fiscal Year.
Customs	$995,474	$14,596,289	$290,010,997
Internal rev.	757,568	13,456,877	253,425,076
Corporation tax	29,193	376,638	7,722,480
Miscellaneous	427,933	5,607,490	46,029,743
Total receipts	2,210,169	34,037,296	597,188,296
Expenditures	2,906,120	35,838,948	586,938,128
Surplus	*695,951	*1,801,652	250,171

*Deficit.

American Mining Stocks in London.

	£	s.	d.		£	s.	d.
Camp Bird	1	10	0	Esperanza	1	10	0
Tomboy	0	15	0	Dolores	1	10	0
El Oro	1	4	6	Stratt. Ind.	0	2	3

OUTSIDE SECURITIES

Irregular Movements on the Curb, with Trading in Reduced Volume.

BUTTE COALITION'S RISE

Sells Up to 20, a New High Record for the Year—Standard Oil Back to Normal Activity.

Price movements on the Curb were irregular yesterday and trading much curtailed. Standard Oil reported transactions of only 47 shares, on which the price moved down from 679 to 674. American Tobacco sold 430 shares between 492 and 498, the close being at 493, 2 points below the opening. In the mining list, Butte Coalition made a new high record for the year, selling up from 19¼ to 20 and closing at 19⅝ after sales of 1,700. Braden sold off from 4 9-16 to 4⅜ on transactions of 1,500. Giroux, on transactions of 1,000, rose, gained ⅛, closing at 6⅝. Greene-Cananea sold only 100 at 6⅞. In the bond list trading was well diversified. The new Panama 3s sold up from 102⅝ to 102⅝, transactions totaling $210,000.

***

Transactions reported yesterday in the outside market, with opening, high, low, and last prices, were as follows:

INDUSTRIALS.

Sales.		Open.	High.	Low.	Last.
430	Am. Tobacco	495	498	492	493
100	Houston Oil pf.	56¼	56½	56¼	56½
600	I. R. T. cts.	27½	28	27½	28
1,010	Man. Transit	2	†2	1⅞	1⅞
47	‡Standard Oil	679	679	674	674
25	Studebaker Co.	57½	57½	57½	57½
120	Stud. Co. pf.	103½	103½	103½	103½
100	U. S. L. & H.	1 15-16	1 15-16	1 15-16	1 15-16
10	U. S. L. & H. pf.	8⅝	8⅝	8⅝	8⅝

RAILROAD.

Sales.		Open.	High.	Low.	Last.
1,800	Chi. Subway	4¼	4¼	4¼	4¼

MINING STOCKS.

Sales.		Open.	High.	Low.	Last.
1,500	Braden Cop.	4 9-16	4 9-16	4⅜	4⅜
7,000	*Brad. Cop. rt.	2	2	2	2
178	Brit. Col. Cop.	5⅝	5⅝	†5½	5½
1,700	Butte Coalit.	19¼	20	19¼	19⅝
400	*Carisa	18	20	18	20
1,000	Cons. A. S.	1¼	1¼	1¼	1¼
100	D.-D. Copper	1⅛	1⅛	1⅛	1⅛
200	Florence	1⅜	1⅜	1⅜	1⅜
1,000	Giroux Mining	6½	6⅝	6½	6⅝
2,500	Gold Hill	⅜	⅜	⅜	⅜
2,000	*Greenwater	6	7	6	7
100	Gr.-Cananea	6⅞	6⅞	6⅞	6⅞
5	Gug. Explor.	197	197	197	197
1,500	Insp. Copper	8⅝	8⅝	8⅝	8⅝
600	*Jumbo Ext.	27	27	26	26
1,000	Kerr Lake	6⅝	6⅝	6½	6½
1,200	La Rose Con.	4½	4½	4 7-16	4 7-16
100	Mason Valley	9¼	9¼	9¼	9¼
200	M. of A., new	5⅝	†5⅝	5¼	5¼
300	McK.-Dar.	1 11-16	1 11-16	1⅝	1 11-16
300	N.-U. M. & S.	13-16	⅞	13-16	⅞
300	Nip. Mines Co.	10⅝	10⅝	10⅝	10⅝
200	Ohio Copper	1⅝	1 11-16	1⅝	1 11-16
1,000	Pac. Smelt.	¼	¼	¼	¼
4,200	*Porc. North.	68	71	68	70
600	Ray Central	1 13-16	1 13-16	1¾	1¾
2,000	Stewart	1 3-16	1 3-16	1 1-16	1⅛
300	Sup. & Pitts.	14¼	14½	14¼	14½
220	Tonopah Ext.	1 1-16	1 1-16	1 1-16	1 1-16
300	Tonopah Min.	6 1-16	6⅛	6 1-16	6⅛
2,000	Union Mines	7-16	7-16	7-16	7-16
500	United Copper	3⅝	3⅝	3⅝	3⅝

BONDS.

Sales.		Open.	High.	Low.	Last.
$5,000	Brad. Cop. 6s	104	104	104	104
75,000	Cent. N. E. 4s	94¼	94¼	94	94
25,000	Int. & Gt. Nor. 5% notes	99⅛	99⅛	99⅛	99⅛
25,000	Nat. Ry. of M. 4½% nts.	99¼	99¼	99¼	99¼
210,000	Pan. 3s, w. i.	102⅝	102⅝	102⅝	102½
20,000	So. Bell Tel. & Tel. 5s	99⅜	99⅜	99⅜	99⅜
25,000	West. Pac. 5s	92	92	91⅞	92

*Sells cents per share. †Odd lots. ‡Dividend.

***

The bid and asked prices at the close of the market yesterday compare as follows with those of Thursday:

	May 19. Bid.	Asked.	May 18. Bid.	Asked.
Am. Tobacco	492	493	490	493
Am. Writing Paper	1½	2½	1½	2½
Am. Light & Traction	290	292	290	292
Am. Light & Trac. pf.	105	107	105	107
Bay State Gas	7-16	½	7-16	½
Borden's Cond. Milk	124	127	121	123
Borden's Cond. Milk pf.	109	110	109	110
Braden Copper	4⅜	4½	4½	4⅝
British Col. Copper	5½	5⅝	5¼	5½
Butte Coalition	19½	19⅝	18⅞	19¼
Chicago Subway	4½	4¾	4¼	4½
Cobalt Central	3	5	4	5
Davis-Daly Copper	1¼	1½	1¼	1½
First Nat. Copper	1½	2	1⅝	1⅞
Giroux Mining	6½	6⅝	6⅜	6½
Greene-Cananea	6¾	7	6⅝	6⅞
Guggenheim Exp	192	200	190	195
Intercontinental Rub.	27¼	28	27¼	28
International Salt	5	8	5	8
Kerr Lake	6⅜	6⅝	6¼	6⅝
La Rose Con	4½	4 9-16	4½	4 9-16
Manhattan Transit	1⅜	1⅞	1⅜	2
Mason Valley	9¼	9½	9	9½
Nipissing	10⅝	10¾	10⅝	10⅞
Ohio Copper	1⅝	1¾	1 11-16	1¾
Ray Central	1 11-16	1 13-16	1 11-16	1¾
Standard Milling	15½	17	15½	17
Standard Milling pf.	49½	52	49½	52
Standard Oil	673	676	678	679
Studebaker Co.	56	58	56½	58
Studebaker Co. pf.	102½	103½	103	104
Sulzberger pf.	101½	102	101½	102
Tonopah Mining	6 1-16	6⅛	6⅛	6 3-16
United Cigar Mfrs.	56	58	56	58
U. S. Light & Heat	1⅝	2	1⅝	2
U. S. Light & Heat pf.	8⅜	8⅝	8½	8⅝
Western Pacific 5s	91⅞	92⅜	91⅝	91⅞
Yukon Gold Mines	3⅞	4	3 15-16	4

CONSOLIDATED EXCHANGE.

Friday.

While reactionary symptoms were again in evidence on the Consolidated Stock Exchange, reflecting large realizing sales, the market exhibited little real weakness. An incident in the forenoon was active bidding for Reading, reflecting heavy covering of short contracts and buying by commission houses, which put the price of the stock to 160⅛ for 100-share lots, and 160¼ for odd lots, compared with a New York Stock Exchange high quotation of 160¼.

Sales.		Open.	High.	Low.	Last.
3,650	Amal. Copper	66⅞	67⅞	66⅝	66⅞
400	Am. Beet. Sug.	48⅞	48⅞	48¼	48¼
50	Am. Can	11⅞	11⅞	11⅞	11⅞
70	Am. Car & F.	55⅝	55⅝	55⅛	55⅛
410	Am. Cotton Oil	53	53⅛	51⅛	51⅛
90	Am. Ice	23	23	22¾	22¾
90	Am. Locomotive	39¾	40¼	39¾	40¼
2,380	Am. Smelting	80	80⅝	79⅝	80⅛
90	Am. Sugar	120½	120½	119⅞	120½
100	Anaconda Cop.	40⅛	40⅛	40⅛	40⅛
610	A., T. & S. F.	112¼	112⅝	112¼	112⅝
50	Balt. & Ohio	106⅞	106⅞	106⅞	106⅞
10	Beth Steel	33⅛	33⅛	33⅛	33⅛
690	Brooklyn R. T.	80⅜	80⅜	80⅛	80⅛
230	Can. Pacific	234⅜	234½	233⅞	234½
270	Ches. & Ohio	82⅞	82⅞	82⅜	82⅜
1,030	C., M. & St. P.	124½	125⅛	124	124⅝
90	Col. F. & I.	34⅞	34⅞	34	34¼
70	Consol Gas	145⅛	145⅛	145	145
10	Den. & R. G.	30	30	30	30
80	Dist. Securities	36⅞	36⅞	36⅛	36⅛
1,050	Erie	33⅞	33⅞	32⅞	33
210	Erie 1st pf.	51⅛	51⅛	50⅛	50⅛
140	Gen. Electric	160	160¼	160	160¼
80	Gt. North. pf.	129	129	128⅜	128⅜
120	Inter.-Met	19	19	18⅝	18⅝
50	Inter.-Met pf.	52½	52½	52⅜	52⅜
40	Kan. City So.	35	35	35	35
140	Lehigh Valley	178⅝	178⅞	178⅛	178⅝
20	Louis. & Nash.	147⅞	148	147⅞	148
90	Mo., K. & T.	35	35⅛	34⅞	34⅞
1,070	Mo. Pacific	51⅝	52	50⅞	50⅞
410	Nat. Lead	56⅝	57¼	56⅝	56⅝
50	Nat. M. 2d pf.	31⅞	31⅞	31⅞	31⅞
60	Nevada Con	19¼	19¼	19⅛	19¼
310	N. Y. Central	108⅝	108⅞	108½	108½
40	N. Y., O. & W.	43⅛	43⅛	43⅛	43⅛
10	Norf. & West.	108¼	108¼	108¼	108¼
130	Nor. Pacific	127⅝	128⅛	127⅝	127⅝
50	Pacific Mail	26	26⅛	26	26⅛
320	Pennsylvania	122⅞	123⅛	122½	122½
2,803	Penn. rights	2⅛	2 5-16	2⅛	2 3-16
10	People's Gas	104⅞	104⅞	104⅞	104⅞
17,700	Reading	159⅝	160⅛	159⅛	159½
220	Rep. Steel	32	32⅛	31⅞	31⅞
20	Rep. Steel pf.	96⅛	96⅛	96⅛	96⅛
1,020	Rock Island	31⅞	32⅛	31⅞	32
50	Rock Is. pf.	64	64	64	64
760	Southern Pac.	119⅝	119⅝	118⅛	118⅝
150	Southern Ry	29⅛	29⅛	28⅞	28⅞
20	Tenn. Copper	38⅝	38⅝	38¼	38¼
20	Texas Pacific	28	28	28	28
9,350	Union Pacific	183⅛	183⅞	183⅛	183⅛
10	U. S. Rubber	41	41	41	41
13,200	U. S. Steel	80⅛	80⅛	79⅞	80
8	U. S. Steel pf.	119⅞	119⅞	119⅞	119⅞
100	Utah Copper	47	47	46⅜	46⅜
1,870	Va.-Car. Chem.	61	61⅛	59⅛	59
130	Wabash pf.	38⅝	38⅝	38	38
440	West. Union	76	77⅞	76	77⅞
60	Westingh. El.	74	74	74	74
62,801					

MINING STOCKS.

Sales.		Open.	High.	Low.	Last.
50	Belcher	1.00	1.00	1.00	1.00
9,100	Comstock	.30	.33	.30	.32
400	Con. Va	1.57½	1.57½	1.50	1.50
200	Crown Point	.85	.85	.85	.85
100	Hale & Nor.	.35	.35	.35	.35
500	Jumbo Ext	.25	.25	.25	.25
300	Mexican	4.65	4.65	4.65	4.65
400	Montana	.81	.82	.81	.82
200	Ophir	2.20	2.20	2.20	2.20
300	Potosi	.35	.35	.35	.35
800	Tonopah Ext.	1.00	1.00	1.00	1.00
300	Union Con	1.70	1.70	1.70	1.70
12,150					

BOND.

$1,500	Comstock 4s	18	18	18	18

BOSTON STOCK MARKET.

Special to The New York Times.

BOSTON, May 19.—While the volume of trading in the local market to-day was somewhat lighter than yesterday, business was well distributed throughout the list and some further advances were recorded. East Butte was in good demand, selling up to 13 on Western buying. Amalgamated sold up to 67⅞. Island Creek went up to 35½. There was some realizing in evidence during the latter part of the season and the market closed with a fractional decline.

BONDS.

Sales.		High.	Low.
$6,000	Am. T. & T. 4s	91¼	91¼
8,000	Ariz. Coml. 6s	91¼	91¼
1,000	Atch., Top. & S. F. 4s	99	99
16,000	A., G. & W. I. S. S. 5s	72	71⅞
5,000	C., B. & Q. Jt. 4s	96⅜	96⅜
8,000	Copper Range 5s	100	100
1,000	Mass. Gas 4½s	100⅛	100⅛
2,000	N. E. Cot. Yarn 5s	102⅜	102⅜
2,000	Western T. & T. 5s	99⅜	99⅜

RAILROADS.

Sales.		High.	Low.
100	Atchison	112⅞	112⅞
37	Boston Elevated	128	127½
7	Boston & Albany	220¼	220¼
16	Boston & Maine	105½	105
2	Conn. River	271	271
15	Fitchburg Pfd.	128	128
2,085	Mass. Elec.	20	19⅝
218	Mass. Elec. pfd.	89½	89
10	North. Tex. Elec. pfd	95⅞	95⅞
176	N. Y. & H.	145	144¾
5	Old Colony	186	186
138	Rutland pfd	40¼	40
10,522	Penn. Rights	2 5-16	2 7-32
250	Union Pacific	183⅝	183⅛
7	West End	90½	90¼
8	West End pfd	103½	103½

TELEPHONES.

Sales.		High.	Low.
1,136	American	149½	148⅞
38	New England	145¼	145¼

MISCELLANEOUS.

Sales.		High.	Low.
820	Am. Agr. Chem.	59¼	58⅞
21	Am. Agr. Chem. pfd.	103	102¼
25	Am. Pneu. Svc.	5½	5½
100	Am. P. S. 2d pfd.	18	17⅞
225	Am. Sugar Rfg.	120¼	119⅞
812	Am. Sug. Rfg. pfd.	120¼	120
40	Am. Woolen pfd.	92⅞	92⅞
50	East Boston Land	10½	10½
150	Eastern S. S.	89⅞	89½
113	Gen. Elec.	160⅝	160⅜
149	Mass. Gas	92	91⅞
70	Mass Gas pf.	96¼	96
2	Mergenthaler	225	225
8	N. E. Cotton Yarn pf.	110	110
72	Pullman	162	161¼
82	Seattle Elec.	109	109
8	Seattle Elec. pf.	101	101
197	Swift	102	102
100	Torrington, Class A	31	31
622	United Fruit	188	187
326	United Shoe Mach.	53½	53
245	United Shoe Mach. pf.	28⅞	28⅝
3,890	U. S. Steel	80⅝	80
240	U. S. Steel pf.	120⅛	120

MINING.

Sales.		High.	Low.
805	Adventure	7	6⅞
1,200	Algomah	9½	9
715	Allouez	82	80
4,315	Amalgamated	67⅞	66⅞
1,175	Am. Zinc	27⅞	26⅞
890	Arizona Com.	18⅞	17⅞
1,845	Atlantic	6	5⅞
340	Boston Corbin	14¼	14
1,065	Butte Coalition	20	19⅝
502	Calumet & Arizona	52⅜	51⅞
3	Calumet & Hecla	475	473
80	Centennial	12½	12¼
50	Cons. Mercur	7c.	7c.
793	Copper Range	63⅞	62
30	Daly-West	5⅝	5½
2,450	East Butte	13	12⅞
80	Franklin	11	10⅞
880	Giroux	6 7-16	6 5-16
265	Granby	34⅞	34
645	Greene-Cananea	7	6 15-16
215	Hancock	25¼	24⅞
935	Indiana	15	14½
1,450	Insp. Mining	8¾	8⅝
4,448	Island Creek	35½	33½
135	Island Creek pf.	88½	88½
15	Isle Royale	14⅞	14⅝
110	Kerr Lake	6⅜	6½
50	Keewenaw	2¼	2¼
1,432	Lake	37⅞	36⅞
110	Mass	5½	5⅜
1,065	Mayflower	2⅝	2½
85	Mohawk	42	41½
100	National	1⅜	1¼
290	Nevada	18⅞	19
175	New Arcadian	4	3⅞
3,625	North Butte	32⅜	31⅞
1,455	North Lake	8¼	7⅞
520	Ojibway	8¼	7½
2,600	Old Colony	1⅝	1½
355	Old Dominion	43½	42⅞
36	Parrot	12½	12
75	Quincy	71½	70¼
880	Ray Cons.	18⅝	18½
420	Santa Fe	1¼	1⅛
825	Shannon	11	10⅞
150	Shattuck Arizona	19	19
560	Superior	33½	32½
330	Sup. & Boston	5⅝	5½
500	South Utah	99c.	99c.
905	Trinity	4⅞	4¼
10	Tuolumne Mining	4⅞	4⅝
818	U. S. Smelt.	36	35
102	U. S. Smelt. pf.	47	46½
162	Utah Apex	2⅞	2⅝
145	Utah Con.	16¼	16
115	Utah Copper	47½	47
300	Union Copper Land	1	1
1,010	Winona	8⅞	7½
53	Wolverine	112	110
100	Wyandotte	2	2
961	Chino Copper	25⅝	25¼

MINING STOCK QUOTATIONS.

Special to The New York Times.

SAN FRANCISCO, May 19.—The official closing quotations for mining stocks to-day were as follows:

Alta	.06	Julia	.07
Alpha Con.	.08	Justice	.10
Andes	.26	Kentucky Con.	.14
Belcher	.85	Mexican	4.60
Best & Belcher	.65	Occidental Con.	.87
Bullion	.18	Ophir	2.25
Caledonia	.45	Overman	.48
Challenge Con.	.20	Potosi	.35
Chollar	.30	Savage	.41
Confidence	.98	Sag Belcher	.18
Con. Cal. & Va.	1.52½	Sierra Nevada	.61
Con. Imperial	.03	Union Con.	1.62½
Crown Point	.75	Utah Con.	.15
Gould & Curry	.29	Yellow Jacket	.55
Hale & Norcross	.30		

Silver bars, 53⅛c; Mexican dollars, 47½c; drafts, sight, 100@101 per cent. premium; telegraph, 2@2½ per cent. premium.

TONOPAH.

Belmont 6.20
Jim Butler .25
McNamara .11
Midway .24
Montana .80
North Star .14
Tonopah Exten. 1.00
West End .53
Gold. Con. Mines
Goldfield Merger
Great Bend
Jumbo Extension
Lone Star
Red Hills
Sand Storm Kendall
Stives
Silver Pick
Nevada Hills

GOLDFIELD.

Adams .01
Atlanta .09
Blue Bell .01
Combn. Fraction .07
Booth .08
Cod .08
Florence 1.45

BULLFROG.

Bullfrog Mining
Bullfrog Nat. Bank
Homestake King
Montgomery Mt.
Tramp Cons.

FOR SALE
68 United Bank Note Com.
100 Oil Fields of Mexico
100 Western Power Pfd.
200 Pacific Gas & Elec. Com.
WANTED
100 San Diego Cons. Gas & Elec. Com.
100 Butte Elec. & Power Com.
100 Price Campbell Cotton Picker Com.
200 Western Power Com.
E. & C. RANDOLPH
Members New York Stock Exchange,
111 Broadway, New York.
OPEN MARKET SECURITIES DEPARTMENT
Horace Hatch, Mgr. T. F. Shields, Bonds.
Dealers in Investment and Other Securities of the United States, Canada, and Mexico.

H. M. BYLLESBY & CO.
ENGINEERS
EXAMINATIONS AND REPORTS
206 SOUTH LA SALLE STREET
CHICAGO
Portland, Ore. Oklahoma City, Okla. Mobile, Ala.

Potter, Choate & Prentice
Members New York Stock Exchange
55 WALL ST. NEW YORK

Guaranty Trust Co.
OF NEW YORK
28 Nassau Street, New York.
Fifth Ave. Branch, 5th Ave. & 43d St., N. Y.
London Branch, 33 Lombard Street, E. C.
Capital and Surplus.....$23,000,000
Deposits.....133,000,000

LAWYERS TITLE INSURANCE & TRUST COMPANY
ALLOWS INTEREST ON DEPOSITS
160 Broadway, Manhattan.
188 Montague Street, Brooklyn.

Domestic and Foreign
LETTERS OF CREDIT
Traveler's Cheques
THE STANDARD TRUST COMPANY
25 Broad St., New York, N. Y.

Wall Street business reported in The New York Times Weekly Financial Review. Best guide for investors. Full and accurate quotations, range of prices for ten years, railroad earnings at a glance. Boston Copper gossip. European situation. Every Monday. Mailed to any address in the United States for One Dollar a year. Strong binder to hold The Review sent for One Dollar.—Adv.

TOPICS IN WALL STREET.

New York Still Gains Cash.

The indications yesterday were that the banks had gained a substantial amount of cash since the close of last week. Some of the day's summaries of the currency movement indicated that about as much had been received by the New York banks from the interior as a week ago, while the shipments out of New York showed a considerable reduction. It was the Middle Western States which made most of the demand upon the New York banks for cash, while the South and points near this city sent cash to New York. In their transactions with the Sub-Treasury the banks lost less than $1,000,000, which was just about offset by the receipts of new gold, leaving the banks the full benefit of the estimated net gain from the interior.

Demand for Short Term Notes.

Another instance of the presence of unusually large sums of idle money waiting for a settlement of uncertain conditions before it is put into long term investments was seen in the quick absorption of an issue of $2,250,000 St. Louis & San Francisco two-year 5 per cent. notes, which were put out by the railroad to refund $2,000,000 of notes called for payment on May 31. The new issue was offered by F. S. Moseley & Co. in Boston at a price to yield 5½ per cent., and was all subscribed for by local institutions. The notes were sold in large blocks, and so few of them reached the trading market that no quotation on them was to be had in New York. The notes are secured by the deposit of $2,700,000 'Frisco certificates for Chicago & Eastern Illinois common stock, and $1,490,000 certificates for Kansas City, Fort Scott & Memphis preferred.

M. K. T. Bonds Authorized.

After denying last week an application of the Missouri, Kansas & Texas for permission to issue $107,000,000 bonds, on the ground that the application did not set forth the purposes of the issue in sufficiently explicit terms, the State Railway Board of Kansas has granted the company permission to issue $24,000,000, on the condition that $5,000,000 of the proceeds be used for betterments to the road in that State. It was suggested that the company had no plans for spending that amount in Kansas, but might technically comply with the commission's requirements by building $5,000,000 worth of locomotives there. It is said that the road has not made any arrangements for selling the bonds.

Slow Deliveries of City Bonds.

There seems to be nothing in the way of the continuance of Stock Exchange trading in the temporary receipts for the 4¼ per cent. city bonds which the Exchange has refused to list. The actual bonds are being turned over to the Controller's office at the rate of only about 1,000 pieces a day, and the capacity of the City Clerk's office for signing and sealing is, if anything, somewhat less. It is not expected that the entire $50,000,000 will be ready for delivery to the purchasers until well toward the end of the Summer. Then, unless the Exchange recedes from its position of refusing to recognize the bonds because they were printed by a company unrecognized by the Exchange, the transactions in this issue must be confined to the Curb and over-the-counter sales. Although the receipts bear interest, any idea Stock Exchange houses might have of holding on to the receipts rather than exchanging them for actual bonds, which are not a good delivery, will be defeated by the Controller's office, which will refuse to pay interest on the receipts after Sept. 1. When that date arrives, applications for interest will be met by tenders of the actual bonds, and only the coupons will thereafter carry interest.

Big Gain in Bank Clearings.

It is a long time since the aggregate bank clearings of the country have made a comparison with the preceding years equal to that shown this week in the figures compiled by Dun's Review. Where a month ago comparisons with 1910 showed declines ranging around 15 per cent. and over, as compared with 1910, and larger losses by comparison with 1909, this week's returns are an actual increase of 3.5 per cent. over the same week last year, and a loss of only 2.6 per cent. from 1909. The aggregate of $2,737,311,510 is due very largely to the increase at New York, which is 5.1 per cent. over the figures of last year. The gain here is, of course, due to the renewal of activity on the Stock Exchange.

PHILADELPHIA PRICES.

Special to The New York Times.

PHILADELPHIA, May 19.—Except for the upbidding of Lake Superior income bonds, there was little worthy of note on the Philadelphia Exchange to-day. On the whole the tone was irregular, with an inclination toward recession in the afternoon. Further falling off in activity was noticeable, this being particularly true of the volume of transactions in United States Steel. The trend was a trifle reactionary, due to profit taking on the recent rise and the realization that, although some increase in orders have resulted from the better outlook in general, the company is still operating at but a trifle more than 60 per cent. of capacity.

STOCKS.

Sales.		High.	Low.	Last.
93	Alliance Ins. war	2½	2½	2½
100	American Milling	1	1	1
110	American Railways	44	44	44
120	Cambria Steel	46	46	46
202	Electric Storage	54½	54½	54½
220	Gen. Asphalt	33¼	33	33¼
200	Gen. Asphalt pf	73½	73	73
101	Gen. Asphalt war. pf.	94½	94½	94½
100	H. & B. T. pf	15	15	15
5	Ins. Co. of N. A	21	21	21
20	In. Sta. Ry. pf	8	8	8
200	Lake Superior	29¼	29¼	29¼
2	Lehigh Nav.	88	88	88
184	Lehigh Nav. war	37¾	37½	37½
177	Lehigh Nav. t. c	88⅛	87⅛	87⅛
168	Lehigh Valley	89½	89¼	89¼
30	Lehigh Valley tr. t. c.	9 1-16	9	9 1-16
250	Lehigh Valley pf. t. c.	23	22⅞	23
800	Phila. R. T. t. c	18⅜	18¼	18¼
20	Penn. Steel pf	106¼	106¼	106¼
880	Penn. R. R	61⅝	61 5-16	61 7-16
3115	Penn. war	11 15-16	11	11 15-16
144	Phila. Co	56⅝	56½	56⅝
552	Phila. Co. pf	43½	43	43
245	Phila. Electric	16⅞	16⅞	16⅞
21	Phila. Traction	83½	83½	83½
100	Rock Island	32¼	32¼	32¼
3,895	Reading	80¼	79 9-16	79 11-16
595	Tonopah-Belmont	6 3-16	6⅛	6 3-16
135	Tonopah Mining	6 1-16	6 1-16	6 1-16
70	United Gas Imp	87⅝	86⅞	86⅞
310	U. S. Steel	80⅛	79⅞	80
315	Union Traction	46⅞	46½	46¾
31	U. Tr., Pitts. pf	40	40	40
73	W. & Va. Ry	38½	38½	38½
50	York Railways	8¼	8⅛	8⅛
120	York Railways pf	25	24	25

METAL MARKET REPORTS.

At the Metal Exchange yesterday a slightly easier tone was shown in the leading commodities, although business continued quiet. Copper was a shade lower for spot and nearby deliveries. Tin was down 1.8c in the bid, but up 3.8c in the asking price. Lead and spelter was unchanged.

The closing bid and asked prices follow:

	Friday.		Thursday.	
Standard Copper.	Bid.	Asked.	Bid.	Asked.
Spot	11.70	11.80	11.75	11.85
May	11.70	11.80	11.75	11.85
June	11.70	11.80	11.77½	11.90
July	11.75	11.85	11.77½	11.90
Lead	4.40	4.50	4.40	4.50
Spelter	5.35	5.45	5.35	5.45
Tin	43.00	43.65	43.12½	42.25

On the Metal Exchange in London yesterday quotations in spot and future deliveries of copper and pig tin are given herewith. These closing prices compare with Thursday's final prices:

	Friday. £	s.	d.	Thursday. £	s.	d.
Copper, spot	54	10	..	54	7	6
Copper, futures	55	1	3	55	..	..
Pig tin, spot	199	10	..	198	10	..
Pig tin, futures	190	10	..	190	10	..

The market ended dull. Spanish pig lead is steady and unchanged at £13. Cleveland warrants were quoted at 46s 3d. Spelter was steady at 23£ 7s 6d.

MERGER IN SOUTH OF CITY RAILWAYS

New Company Formed to Take Over New Orleans, Birmingham, Knoxville and Other Lines.

CAPITAL TO BE $38,000,000

Properties Controlled by the American Cities Railway and Light Company in the Deal.

Consolidation of the New Orleans Railway & Light Company with a number of similar enterprises in other Southern cities owned by the American Cities Railway & Light Company has been planned through the organization of a $38,000,000 company, which is to acquire at least two-thirds of the preferred and common stocks of the New Orleans Railway & Light Company, and the stocks of these properties of the American Cities Railway & Light Company: Birmingham Railway, Light & Power Company, Memphis Street Railway Company, Little Rock Railway & Electric Company, Knoxville Electric Company, and Houston Lighting & Power Company.

Bertron, Griscom & Jenks announced yesterday that an agreement had been entered into between them and a number of large stockholders of the New Orleans Company in accordance with the plan. The new company is to issue in payment for the preferred stock of the New Orleans Railway & Light Company its 6 per cent. cumulative preferred stock and common stock at the rate of $83 1-3 par value of its preferred stock and $16 2-3 par value of its common stock for each share of preferred stock of the New Orleans Railway & Light Company, and at the rate of $35 par value of its said preferred stock and $25 par value of its common stock for each share of common stock of the New Orleans Railway & Light Company.

Should all of the stockholders of the New Orleans Company enter under the plan the new company will have outstanding $21,810,083 6 per cent. cumulative preferred stock, $16,643,416 common stock, and $10,000,000 eight-year collateral trust 5 per cent. bonds.

The preferred stock over the $15,333,333 issued for the acquisition of the New Orleans Company and the common stock over the $6,666,666 required for the same purpose will be used to acquire the subsidiaries of the American Cities Railway & Light Company, together with approximately $1,500,000 to be used by the new company for working capital. The agreement is to be declared effective within 45 days from May 15.

FINANCING MISSOURI PACIFIC.

Directors Expected to Authorize $25,000,000 Note Issue Next Week.

Missouri Pacific Directors are expected to take the first step toward financing the road next Tuesday by authorizing an issue of between $20,000,000 and $25,000,000 of three-year 5 per cent. notes. The issue will be underwritten by Speyer & Co.

When arrangements were pending with Kuhn, Loeb & Co. to take over the financial administration of the Missouri Pacific, it was understood that the bankers had tentative plans for letting the road's stockholders provide funds for improvement work. The company has $48,000,000 of unissued first and refunding bonds in its treasury, but the present plan is to hold these until the road's credit is better, and to provide for the next two year's needs by the sale of notes. The company plans to spend an average of $10,000,000 per annum for improvements, and the notes will provide for this and $5,000,000 of floating debt. The refunding bonds and other collateral will be put behind the notes.

QUARTERLY DIVIDEND PASSED

Kansas City Co. Explains That Earnings Are Undiminished.

The Kansas City Railway and Light Company has passed the quarterly dividend due at this period on its preferred stock. The last disbursement was 1¼ per cent. In explanation of the omission of the dividend due June 1 R. J. Dunham, Chairman of the board, says:

"The dividend has not been passed because of reduced earnings, but because the company wishes to use its surplus earnings over and above interest charges for other corporate purposes, constructions, improvements, &c. The surplus earnings for the ten months ended March 31, 1911, over and above taxes and interest, were $703,305.92, and this was after exceptionally large charges to operating expenses for maintenance exceeding by $207,000 the maintenance charges of the previous year."

MORE FOR CLEARING HOUSE.

Eighteen Trust Companies Have Now Applied for Membership.

Two additional trust companies were heard from yesterday as having applied or being about to apply to the Clearing House Association for admission, bringing the number which have so far signified their intetion of taking advantage of the change in the constitution up to eighteen. The Metropolitan Trust Company, which had at the time of the last call, $2,000,000 capitalization and aggregate deposits of $26,148,900, applied for admission yesterday. The Executive Committee of the Knickerbocker Trust Company unanimously recommended to the Board of Directors that the institution apply for membership, and it is expected that their action will be ratified at the next board meeting.

Chairman Nash of the Clearing House Committee returned yesterday from Chicago, where he has been looking into the system of the Clearing House examination of member banks in force in that centre. He has offered the position of Clearing House examiner under the newly adopted provision for Clearing House examinations here to J. B. MacDougal, who has been at the head of that department of the Chicago Clearing House. If Mr. MacDougal accepts the offer, he will choose his own assistants.

PITTSBURG TRANSACTIONS.

Special to The New York Times.

PITTSBURG, May 19.—Following were the transactions on the local Exchange to-day:

Sales.		High.	Low.	Last.
50	Crucible Steel	13⅝	13⅜	13⅜
10	Crucible Steel pf	81⅞	81⅞	81⅞
145	Fireproofing pf	25½	25½	25½
15	Independent Brewing	4⅜	4⅜	4⅜
50	Independent Brewing pf.	22½	22½	22½
285	Mfrs. L. & H	20¼	20¼	20¼
10	Ohio Fuel	42½	42½	42½
295	Pittsburg Brewing	21	21	21
20	Pittsburg Oil and Gas	4	4	4
10	Pittsburg Plate Glass	109	109	109
180	River Coal pf	24⅝	24⅝	24⅝
10	U. S. Glass	41	41	41
55	U. S. Steel	80¼	80	80
23	Westingh. Airbrake	149	149	149
140	Westingh. Elec. 2ds	87	87	87

Weekly Failure Report.

Bradstreet's reports 235 business failures in the United States during the week, against 245 for the previous week and 225, 219, 284, and 165 for the corresponding weeks of 1910 to 1907. The Middle States had 82, New England, 22, Southern 44, Western 39, Northwestern 19, and Far West 29. Canada had 27, against 24 for the preceding week. About 85 per cent. of the total number of concerns failing had capital of $5,000, or less and 12 per cent. had from $5,000 to $20,000 capital.

THE EUROPEAN MARKETS.

Happenings of a Day in London, Paris, and Berlin.

LONDON, May 19.—Money and discount rates were firm to-day.

Trading was dull on the Stock Exchange. Profit taking in Mexican rails and American shares caused irregularity in the forenoon, but home rails and rubber stocks continued in good demand, and diamond shares hardened on Paris support. Consols lost an eighth in the early dealing, but recovered in the afternoon.

American securities moved irregularly during the forenoon. Canadian Pacific advanced 1½ points, but the rest of the list ranged a small fraction either side of parity. In the afternoon Missouri, Kansas & Texas, Rock Island, and Amalgamated Copper improved on New York buying, but the irregular movements continued in the other shares. The closing was steady.

Bar silver quiet, 24⅛d per ounce.

Money, 1½ per cent.

The rate of discount in the open market for short bills is 2 3-16@2¼ per cent.; for three months' bills 2 3-16@2¼ per cent.

Gold premium at Madrid, 8; at Lisbon, 10.

Bullion amounting to £20,000 was taken into the Bank of England on balance to-day.

PARIS, May 19.—A heavy tone prevailed on the Bourse to-day.

Three per cent. rentes 96f 7½c for the account.

Exchange on London 25f 31½c for checks.

BERLIN, May 19.—Prices were irregular on the Boerse to-day. American shares opened lower, but later Canadian Pacific became active and closed higher.

Exchange on London 20 marks 45½ pfennigs for checks.

Money, 2½ per cent.

Private discount rate, 2¾ per cent.

LONDON CLOSING QUOTATIONS.

	London.	N. Y. Equiv.	N. Y. Close.	Net Ch'ge.
Consols, money	81¼	..	..	..
Consols, account	81 5-16	..	..	..
Anaconda	8¾	40¼	39¾	+ ⅝
Atchison	115⅝	112⅜	112⅜	− ⅜
Canadian Pacific	241	234½	233	+ 1½
St. Paul	128¼	124⅝	124¼	+ ¼
Erie	34⅝	33⅝	33⅝	− ⅛
Erie 1st pf	52¼	50⅞	51⅛	− ⅜
Illinois Central	143	139	139½	− ½
Louis. & Nash	153	148⅞	148⅞	..
N. Y. Central	111⅝	108⅝	108⅝	..
Pennsylvania	63⅝	123⅝	123	+ ⅝
Reading	82	159⅝	159⅝	+ ⅝
Southern Pacific	122⅝	119⅝	119⅝	− ⅜
Union Pacific	188⅝	183⅝	183⅝	− ⅛
U. S. Steel	82⅝	80¼	80⅛	− ¼
U. S. Steel pf	123½	120⅛	120⅛	..

Exchange 4.86½.

CHICAGO STOCK MARKET.

Special to The New York Times.

CHICAGO, May 19.—Henry A. Blair is expected to reach Chicago to-morrow, and some definite information may be forthcoming regarding the progress in the elevated railroad merger. All of the principals are now in New York, where the negotiations have been carried on by Mr. Blair. Elevated shares and bonds were active and reflected the belief that the announcement of successful arrangements for financing the consolidation plan will be made shortly. Metropolitan Elevated preferred is in strong demand at an advance of more than 2 points, and the common shares have gone up fractionally. South Side Elevated shares gained another point. North Western bonds, the refunding of which must be done before September, and upon which the merger deal has appeared to hinge for some time past, are very strong. The preferred shares of the Kansas City Railway Company were offered down 15 points to-day, and the first sale being at 50, the break coming as a result of the passage of the dividend on stock, and the recession going rapidly to 45. The common was offered at 18, with no bids.

Sales.		High.	Low.	Last.
200	American Can	12	11⅝	12
100	American Can pf	86⅝	86⅝	86⅝
15	Am. Shipbuilding	67	67	67
10	Chicago Pneu. Tool	52½	52½	52½
112	Chicago Telephone	123½	123	123
50	Chicago T. & T	160	160	160
90	Com. Edison	127	126¼	126¼
62	Diamond Match	99⅝	99⅝	99⅝
10	Illinois Brick	64	64	64
175	K., C. R. & L. pf	50	45	45
80	McCrum-Howell	45½	45	45½
20	McCrum-Howell pf	92⅝	92⅝	92⅝
1,128	Met. Elevated	25	24	25
980	Met. Elevated pf	71	69	71
775	North Western Elev	25½	24½	25½
220	Sears-Roebuck	142	141	142
10	Sears-Roebuck pf	120¼	120¼	120¼
816	South Side Elevated	74⅞	74⅛	74⅛
95	Streets Stable Car	10	9⅝	9⅝
20	Streets S. C. pf	47	47	47
50	Swift & Co	102	101⅞	102
145	United Boxboard	4	3⅝	3⅞
100	Masonic Temple	50	50	50

BONDS.

		High.	Low.	Last.
$15,000	Chicago Rys. 1st 5s	87½	87½	87½
8,000	Com'wealth Ed. 5s	101⅞	101⅞	101⅞
5,000	Com'wealth Ed. 5s	102	102	102
1,000	Com'wealth Ed. 5s	101½	101½	101½
2,000	Kansas City Light 5s	97⅞	97⅞	97⅞
15,000	North West. Elev 4s	99⅝	99⅝	99⅝
83,000	North West. Elev. 4s	99⅝	99⅝	99⅝
1,000	Ogden Gas 5s	94½	94½	94½

COLORADO MINING STOCKS.

Special to The New York Times.

COLORADO SPRINGS, May 19.—Following were the closing quotations on the local Exchange to-day:

	Bid.	Asked.		Bid.	Asked.
Dr. Jackpot	5	6	Jackpot	5	5½
Elkton	55	60	McKinney	84	87½
El Paso	56½	58	Old Gold	2⅝	3¼
Findlay	3⅛	5	Portland	98	102
Gold Dollar	10	10⅛	Vindicator	75	76½
Isabella	10	12	Jen. Sample	8	11

RAILROAD EARNINGS.

	1911.	1910.	Increase.
ANN ARBOR RAILROAD—			
2d week May	$41,048	$33,214	$7,834
July 1-May 14	1,780,659	1,737,526	43,133
DETROIT & MACINAC—			
2d week May	20,803	22,697	*1,894
July 1-May 14	1,083,000	1,087,047	*4,047
INTEROCEANIC RAILWAY OF MEXICO—			
1st week May	137,929	169,924	*31,995
July 1-May 7	7,391,225	7,125,098	266,127
IOWA CENTRAL—			
2d week May	64,347	55,650	8,897
July 1-May 14	3,108,687	2,957,150	151,547
MINNEAPOLIS & ST. LOUIS—			
2d week May	92,627	90,848	1,779
July 1-May 14	4,519,079	4,294,163	224,916
MISSOURI PACIFIC—			
2d week May	964,000	992,000	*28,000
July 1-May 14	46,366,947	46,407,674	*40,727
NATIONAL RAILWAYS OF MEXICO—			
1st week May	881,527	1,252,161	*370,634
July 1-May 7	52,087,110	49,958,358	2,128,752
SOUTHERN RAILWAY—			
2d week May	1,071,669	1,009,394	62,275
July 1-May 14	52,984,459	50,184,660	2,799,799
BOSTON & MAINE for the quarter ended March 31—			
Gross	10,037,796	9,786,274	251,522
Exp. and taxes	9,075,766	8,199,647	876,119
Net	962,030	1,586,627	*624,597

*Decrease.

CONDITIONS OF TRADE.

Commenting on the business situation, Dun's Review says:

Two events of the week have an important influence upon the business situation, inasmuch as they remove much of the uncertainty which has served to retard enterprise and discourage activity. These events are the Supreme Court decision in one of the cases involving the status of big corporations under the anti-trust law, and the prospects of the restoration of peace in Mexico. For the first time in many weeks the reports from the leading trade centres are more buoyant in tone, though it would not appear that the actual gain in volume of transactions has been much, if any. This improvement in business sentiment appears in the reports from the iron and steel trade. It also appears to a limited degree in the textile markets, which report some improvement, notwithstanding the continued curtailment due largely to the high cost of production and the conservative purchases by consumers. It is noteworthy that the more seasonable weather stimulates a larger retail distribution, and the continued fine prospects for the crops have an encouraging effect upon the trade. Railroad earnings in the first week of May decreased 1.8 per cent. Bank clearings outside of New York this week gained 0.3 per cent. and 6.0 per cent. over the two preceding years; in New York there was a gain of 5.1 per cent. over 1910 and a loss of 6.5 per cent. from 1909. The improvement in the export trade, which has been one of the best features of the past few months, keeps up. At New York in the latest week exports were $15,269,140, or only $1,112,753 less than the imports, while last year the excess of imports was $3,908,509, and in 1909 was $3,308,579.

Condition of the Treasury.

WASHINGTON, May 19.—At the beginning of business to-day the condition of the United States Treasury was:

Working balance in Treasury offices, $22,648,586.

In banks and Philippine Treasury, $33,043,189.

The total balance in the general fund was $82,399,626.

Ordinary receipts yesterday were $2,210,169, with ordinary disbursements of $2,906,121.

The surplus to date this fiscal year is $230,172, as against a deficit of $16,418,444 at this time last year.

These figures excluded Panama Canal and public debt transactions.

STATE MAY REGULATE TRACKS IN 11TH AVE.

Court Denies Right of City to Disturb New York Central in Use of the Street.

MAY NOW END DISPUTE

Way Cleared for Settling So-Called "Death Avenue" Problem—Predicted That McClelland Bill Will Prevail.

Both sides in the long controversy which has centred about the New York Central's west side tracks counted themselves victors yesterday when a decision was handed down by the Court of Appeals, holding that the power of regulation and modification of the franchise held by the Central for Tenth, Eleventh and Twelfth Avenues and West Street rests with the State, and that the city has no right in the matter.

New York Central officials were pleased because the decision settled in their favor that the Borough President of Manhattan may not fall upon their tracks with men and pickaxes and tear them up. The city officials were gratified because it was made clear that the railroad is not free from regulation, and may be restrained and controlled by the Government, the point that the State instead of the city government is to do the controlling being immaterial, according to representatives of the Corporation Counsel's office.

Both parties were agreed that the decision was as inclusive as could be desired; that it terminated a long warfare, which had raged incessantly since a protest was uttered against the laying of the Central's tracks in West Street in 1849; and that the way had been opened through the decision for settling finally the so-called "Death Avenue" problem.

The point in the decision which gave both sides their sense of victory on the main issue was that while the New York Central's right to use the streets under its franchise was found to be entirely valid and unassailable, still it was found that this right did not necessarily apply to the surface of the street, and that the State, by legislation, could compel either the elevation or sinking of the tracks to meet the needs of traffic and public safety.

It was held that a street car franchise gave undeniable right to the surface of the street, but that in the case of a steam railroad this did not apply, and the road would have to be put where the Legislature wished it.

At the office of Ira A. Place, chief counsel of the New York Central Railroad, it was said that the railroad had long sought on its own initiative the right to change its present system on Eleventh Avenue, to electrify it, to run it closer to the water front, and to expend many millions of dollars in freight terminal facilities, and in parking the roadway through the Riverside and Fort Washington Park sections.

Clarence J. Shearn, counsel for the League to End Death Avenue; Assistant Corporation Counsel Burr, who conducted the city's legal battle to have its rights in the case adjudicated, and Albert J. Harris of the New York Central law department, though differing on many points, all agreed, in the light of the decision, that the McClelland-Walker bill, now before the Legislature, is constitutional. The opinion was generally expressed that this bill will be speeded to final passage, and will be approved by Mayor Gaynor, after which an agreement between the Board of Estimate and the New York Central Railroad will be made for the improvement work that will do away with the surface tracks.

COMMODITY MARKETS.

WHEAT.—Wheat trading was in small volume, with a small net decline for the day. Continued reports of dry weather in the Central West and Southwest and of need of rain were used as supporting features, while the bull control of the Chicago market continued apparently complete, so that the trade was afraid to sell the near deliveries and all markets acted in sympathy. Reports from Chicago emphasized the bull control of the May and possibly July delivery and the tied-up congested state of the market. The news generally aside from the Winter wheat complaints was against values. The weather in the Northwest was favorable, and the crop there is developing auspiciously. The foreign markets were weak and lower, while foreign crop and weather news were favorable and foreign statistics were bearish. Exports of wheat from Australia last week were 808,000 bushels, against 736,000 bushels the previous week; Argentine, 2,720,000 bushels, against 2,480,000 bushels, and India, 1,144,000 bushels, against 1,000,000 bushels. Bradstreet's American exports were 3,560,000 bushels, against 3,132,000 bushels the previous week, and the world's export total was estimated at 16,360,000 bushels, a gain of 2,500,000 bushels compared with the previous week and of 6,300,000 compared with last year. These enormous shipments to importing Europe show not only that Europe must have wheat and that freely, but also that exporting countries are able to furnish it. There was a little export business in Manitoba wheat, with sales reported of 6 loads. No. 2 red was quoted at 99c, free on board; No. 1 Northern, $1.08½; No. 2 hard Winter, $1.03, and No. 1 Manitoba, $1.03⅛.

CORN.—The market was quiet and comparatively firm. Prices eased off a little in sympathy with other grain, but there was an absence of pressure and selling was limited. While the demand for corn was slow and no export business was reported, the small movement from the country, small acceptances reported from day to day, and the heavy falling off in the actual receipts limits the selling pressure. The receipts for the day were only half of last week, and for five days the receipts have fallen off 1,500,000 bushels. Bradstreet's American exports were 936,000 bushels for the week, against 570,000 bushels the previous week. There were no Argentine shipments. Cash corn was firm, with No. 2 quoted at 60¼c, free on board; steamer, 59¼c, in elevator, export rate.

OATS.—Prices were firm early on the absence of rain in the Central West and Southwest, but a study of the weather map brought some selling. There was a low barometer throughout the entire region west of the Mississippi, and quite general showers were predicted. Cash oats were steady, with standards quoted at 40c; No. 2 white, 40½c; No. 3 white, 39¾c.

PROVISIONS were inactive, with prices showing very slight change. Hogs were lower, but after selling off a few points the market rallied and closed dull.

NEW YORK FUTURE MARKET.

	High.	Low.	Close.	Prev. Close.
Wheat—				
May	..	..	98	97¼
July	95⅝	95¼	95¼	95⅝
September	94	93⅝	93⅞	94⅜
Corn—				
May	..	..	60	61
July	..	..	60	60
Lard—				
Spot	..	..	8.05@8.20	8.15
May	..	..	8.05@8.20	8.15
June	..	..	8.10@8.25	8.17
July	..	..	8.10@8.30	8.17
September	..	..	8.20@8.35	8.25
November	..	..	8.00@8.15	8.00
January	..	..	7.75@7.90	7.75

CHICAGO FUTURE MARKET.

	High.	Low.	Close.	Prev. Close.
Wheat—				
May	94¾	94¼	94⅜	94⅞
July	88⅞	88⅛	88⅜	88⅞
September	87⅝	87¼	87⅜	87⅞
December	89½	89	89⅜	89⅝
Corn—				
May	52⅝	52	52⅛	52⅝
July	52⅜	52⅛	52⅜	52⅜
September	53⅛	52⅞	53	53⅛
December	51⅜	51⅛	51¼	51⅜
Oats—				
May	34¼	33⅞	34	34
July	34⅛	34	34	34⅛
September	34⅛	33⅞	34	34⅛
December	..	..	35⅛	35⅛
Lard—				
May	..	..	8.00	8.00
July	8.10	8.05	8.05	8.05
September	8.17½	8.12½	8.12½	8.15
Ribs—				
May	..	..	7.90	7.90
July	7.85	7.77½	7.77½	7.80
September	7.80	7.75	7.75	7.77½
Pork—				
May	15.00	14.80	14.80	15.00
July	14.75	14.65	14.65	14.75
September	..	..	14.05	14.15

COTTONSEED OIL.

Efforts on the part of leading refining interests to establish a higher level of values are meeting with success, and general run of sentiment is more bullish as a result. There is far from a unanimity of opinion as to the motive in bringing about a higher level, some students of the situation asserting that the bull aggressiveness is for the purpose of stimulating consuming inquiry, while others claim that demand at present justifies the buying which is being witnessed. The firmness of crude and of the near months in the future market is pointed to, but it must be said that stocks of crude are admittedly light, and near positions of oil controlled for the most part by interests conspicuous on the bull side at present. Nevertheless, there is little disposition to antagonize the advancing tendency. Crude quoted at 5.47@5.60c. Cotton conditions slightly more favorable. Future quotations follow:

	High.	Low.	Closing Bid. Asked.	Prev. Bid.
Spot	..	..	6.52@6.56	6.47
May	..	..	6.52@6.55	6.45
June	6.51	6.51	6.56@6.57	6.46
July	6.57	6.52	6.56@6.57	6.49
August	6.61	6.58	6.60@6.62	6.52
September	6.59	6.55	6.59@6.60	6.50
October	6.18	6.18	6.23@6.25	6.11
November	5.92	5.90	5.91@5.95	5.85
December	5.86	5.85	5.88@5.89	5.83

COTTON.

May and July options again overtopped their previous high levels, although other options showed decided heaviness during the day and appeared to be in the process of liquidation under cover of strength of the near months. The demand from shorts, with the Continent and Liverpool conspicuous in this respect, was of an incessant nature, principally for July, and the upward movement was checked only by selling orders placed at the will of the bulls. It was claimed that August was being sold as a hedge against purchases of other near months, with the assertion made that spot interests who have recently been heavy buyers of July, intending to deliver all undesirable cotton in August. New crop options yesterday plainly reflected improved weather conditions in the belt.

Opening values were from 3 to 15 points lower, the greatest weakness existing in the Winter months. Factors accountable for these substantial declines were rather disappointing Liverpool advices, reports of scattered rains east of the Mississippi, and an estimate by The New York Commercial. This journal had reports from its correspondents showing an increased acreage of 6.52 per cent., as compared with last year, the increases being reported from all stations except the Carolinas. The condition of the plant was said to be good with weather favorable for germination in nearly all sections.

For a time the support given to July by bulls, which intimidated shorts, had a sympathetic effect in other parts of the list, while unconfirmed rumors of large print-cloth sales and private cables stating that Manchester was sold ahead for seven months also restrained bear enthusiasm. Outside interests, however, are not inclined to take to the buying side, notwithstanding their abhorence in selling and recent buyers who attempted to liquidate on predictions of thunderstorms in the cotton belt for last night or to-day found only a limited demand. Trade buying October continues, but this is of a conservative character, much of the demand in the far months being based on large discounts prevailing; also on the theory that knowledge of an acreage increase has been partly discounted, while damage reports are to be expected, and with improved sentiment in business circles and prosperity abroad, a fairly good-sized crop will be a necessity, and a large crop not burdensome.

The closing prices were at practically the low of the day for new-crop months, while moderately bullish week-end statistics seemed to have been anticipated. The American visible is now below last year, amounting to 2,061,000 bales, against 2,062,000 in 1910. The decrease for the week was 124,000 bales, against a decrease of 157,000 bales last week, and 97,000 bales a year ago. Spinners' takings of American cotton were 192,000 bales, against 155,000 bales last year. Intosight for the season totaled to 11,364,000 bales, against 9,918,000 bales last year. Exports to date are approximately 1,600,000 bales in excess of last year.

COTTON PRICES.

	High.	Low.	Close.	Close.
May	16.00	15.88	15.94@15.96	15.91
June	16.02	15.85	15.95@15.97	15.94
July	16.13	15.95	16.05@16.06	16.00
August	15.46	15.28	15.33@15.34	15.43
September	13.78	13.65	13.66@13.67	13.80
October	13.29	13.17	13.18@13.19	13.28
November	..	..	13.08@13.10	13.18
December	13.20	13.08	13.10@13.11	13.20
January	13.18	13.09	13.09@13.10	13.18
March	13.23	13.16	13.16@13.17	13.25

Market steady, 5 points advance to 14 points decline.

COFFEE.

Coffee was firmer, closing net unchanged to 16 points higher, with sales of 68,000 bags. The advance was based on firmness abroad, where Havre was ¾ to 1 franc higher, and Hamburg was ¼ to ½ pfennig higher. Brazil was also steady, with Rio showing a gain of 50 reis, while Santos was unchanged. There was good buying in the late months for foreign account, but most of the advance occurred at the opening. An improvement was noted in the demand for cost and freight coffee from Brazil.

Spot coffee, 12 cents for Rio No. 7.

Contract prices follow:

	High.	Low.	Close.	Prev. Close.
May	10.65	10.61	10.60@10.62	10.60
June	..	..	10.60@10.62	10.60
July	10.67	10.65	10.65@10.67	10.64
August	10.60	10.60	10.59@10.60	10.50
September	10.52	10.48	10.51@10.52	10.40
October	10.33	10.33	10.34@10.35	10.22
November	10.35	10.34	10.34@10.35	10.18
December	10.30	10.26	10.27@10.28	10.15
January	..	..	10.27@10.28	10.15
February	..	..	10.28@10.29	10.16
March	10.32	10.32	10.30@10.32	10.18
April	10.32	10.32	10.31@10.32	10.19

FOREIGN TRADE OPPORTUNITIES.

Special to The New York Times.

WASHINGTON, May 19.—The Consular and Trade Report will note the following foreign trade opportunities. Further information regarding these may be obtained by addressing the Bureau of Manufactures, care of the Department of Commerce and Labor, Washington, D. C., giving the number of item referred to:

6,743. OPTICAL GOODS.—An American Consul in Belgium reports that opticals such as eyeglasses, spectacles, field glasses, &c., are used in his district, but that American-made goods are higher in price than those of other makes. An optician states he is anxious to enter into direct relations with American exporters, as he feels confident that if the business is efficiently handled a large demand for American goods can be created.

6,744. SILK MACHINERY.—An American Consular officer in Mexico reports that a resident of his district has become interested in a fibre-producing worm similar to the silkworm. He is now experimenting with a machine which he expects will remove the leaves and sticks and clean the fibre without ruining it. It is claimed the fibre can be produced much cheaper than raw silk, and the person in question is desirous of getting into communication with silk manufacturers and firms making silk machinery in the United States.

6,745. METAL-WORKING MACHINERY.—A German importer and dealer for several years in American machine tools and metal-working machinery informs an American Consular officer that he desires to enter into correspondence with American manufacturers of special metal-working machinery. He furnishes references in the United States.

6,746. AMERICAN GOODS FOR GERMANY.—An American Consulate in Germany reports that a resident of his district has made an application to be placed in communication with American manufacturers desiring to secure the services of an active and energetic representative to introduce their products to the German market. It is the applicant's intention to establish a warehouse in a manufacturing centre and to keep a small stock of different lines of goods, giving his entire time and attention to their sale, each firm represented to share in the expense of rent, &c.

6,747. CUTLERY.—A report from an American Consulate in the Levant states that a local firm of importers desires to be put in touch with American exporters of table cutlery, scissors, shears, &c., for which there is a consistent demand. Soup spoons with moustache guards are also desired.

6,748. FRUITS, AGRICULAURAL MACHINERY, AUTOMOBILES, AND SULPHATE OF COPPER.—A business man in a European country writes that owing to direct steamship communication with the United States, the vessels having cold storage equipment, it should be possible to start a profitable business in fresh fruits, particularly apples.

6,749. AMERICAN GOODS FOR MEXICO.—Communication from a business man in Mexico states that there is a good market in that country for certain classes of American goods, and he would like to hear from manufacturers in the United States of the following articles: Advertising novelties for which there is an especially good market, gas stoves and heaters for gas, oil and fuel, wrought iron and steel pipes for gas, water, and steam and vacuum cleaning machines.

6,750. OLEO OIL.—A business man in the Levant writes to the Bureau of Manufactures that he would like to secure the names of American manufactures of oleo oil, (prime city hogshead,) with a view to entering into business.

PARK & TILFORD,

225 5th Av., New York, May 16th, 1911.

Pursuant to the terms of the Indenture entered into with the Lincoln Trust Company, as Trustees, requiring the redemption and cancellation of $40,000, Par Value, Park & Tilford 6% Debenture Bonds on June 1st, 1911, offerings for the sale of this amount of Bonds to Park & Tilford are now invited and will be received up to May 29th, 1911, at this office.

PARK & TILFORD,
By J. R. AGNEW, Treasurer.

PROPOSALS.

PROPOSALS FOR ORNAMENTS.—Depot Quartermaster's Office, 26th Street and Gray's Ferry Road, Philadelphia, May 15, 1911.—Sealed proposals, in triplicate, subject to the usual conditions, will be received here until 1 o'clock P. M., May 29, 1911, and then opened, for altering, furnishing, and delivering metallic ornaments at this depot. The quantities to be subject to not to exceed 50 per cent. increase if desired by this Department. The right is reserved to reject or accept any or all proposals or any part thereof. Preference will be given to articles of domestic manufacture, conditions of quality and price (including in the price of foreign productions or manufactures the duty thereon) being equal. Standard samples can be seen and specifications, blanks for proposals, and full information will be furnished upon application at this office. Envelopes containing proposals to be indorsed "Proposals for Ornaments, to be opened May 29, 1911." LT. COL. CHAUNCEY B. BAKER, Depot Quartermaster.

Executor — Trustee

Chartered 1822

The Farmers' Loan and Trust Company,

Nos. 16, 18, 20 & 22 William Street.
Branch Office, 475 Fifth Avenue,
New York.

LONDON 15 Cockspur St. 28 Bishopsgate. PARIS, 41 Boulevard Haussmann

Travelers' Letters of Credit. Foreign Exchange.

Administrator — Guardian

Certified Municipal Bonds

Since 1896, the market for securities issued by municipalities has been vastly broadened and rendered more certain by the steadily increasing adoption of the comprehensive plan then inaugurated by the

United States Mortgage and Trust Company

for the preparation and certification of issues of municipal bonds. Complete information cheerfully furnished municipal officers either by correspondence or personal interview.

Capital & Surplus, $6,000,000
Total Resources, $60,000,000

55 Cedar St.
B'way & 73d St.
125th St. & 8th Ave.

THE YANKEE FUEL COMPANY (of Colorado)
SANTA FE, RATON & EASTERN RAILROAD COMPANY
SANTA FE, RATON & DES MOINES RAILROAD COMPANY
SANTA FE, LIBERAL & ENGLEWOOD RAILROAD COMPANY
RATON WATER WORKS COMPANY OF NEW YORK.

To the holders of the First Mortgage 5% Bonds and Common Stock of the above-named Companies:

Notice is hereby given that the Plan and Agreement of Reorganization bearing date the 21st day of July, 1910, has this day been declared operative pursuant to the provisions thereof.

Notice is also hereby given that the holders of the First Mortgage 5% bonds and of the Common Stock of the above-named Companies who have not deposited and desire to deposit their bonds and stocks under the said Plan and Agreement of Reorganization must do so on or before July 1st, 1911, at the office of the Trust Company of America, Depositary, No. 37 Wall Street, New York City. That after said date bonds and stock of said Companies will be received by said Depositary only upon payment of a penalty of Five Dollars on each bond, and Two Dollars on each one hundred shares of stock or proportion thereof.

After July 1st, 1911, bonds and stock, although with tender of penalty, will be accepted only at the discretion of the Committee.

Dated New York, May 17th, 1911.

CHARLES H. LEE, Chairman;
MANTON B. METCALF,
A. B. FARQUHAR,
W. A. HARDER,
L. LAFLIN KELLOGG,
N. W. BINGHAM, Jr.,
FRANK BURTON,
Committee.

KELLOGG & ROSE, of Counsel.
ROBERT LAWRENCE, Secretary.

SPRINGFIELD RAILWAY & LIGHT COMPANY.

TO THE HOLDERS of Springfield Railway & Light Company First Lien Refunding Five Per Cent. Gold Bonds, secured by an Indenture to The New York Trust Company and Horace B. McDaniel, Trustees, dated January 1, 1906:

You and each of you are hereby notified that all and singular the bonds of Springfield Railway & Light Company, secured by an indenture to The New York Trust Company and Horace B. McDaniel, Trustees, dated January 1, 1906, have been drawn for redemption and will become due and payable on July 1, 1911, at their face value and accrued interest to that date, together with a premium of five per cent. (5%) of their face value.

Said bonds with the interest and premium thereon will be payable at the office of The New York Trust Company, in the City of New York, on July 1, 1911, and thereafter all interest on said bonds will cease.

The distinctive numbers of the bonds drawn for redemption are one (1) to four ninety-three (493) and thirteen twenty-six (1326) to fifteen ninety-eight (1598) inclusive.

Dated May 19, 1911.

THE NEW YORK TRUST COMPANY,
By OTTO C. BANNARD, President.
SPRINGFIELD RAILWAY & LIGHT COMPANY,
By HARRISON WILLIAMS, President.

TO THE STOCKHOLDERS
DAVIS-DALY COPPER COMPANY

PLEASE TAKE NOTICE that, unless the second installment, 50 cents per share of the assessment or call made pursuant to resolution of the Board of Directors of June 13, 1910, upon the shares of stock of this Company still unpaid shall be paid on or before June 7th, 1911, the Treasurer of this Company shall sell at public auction at Exchange Salesroom, 14 and 16 Vesey Street, New York City, on the 7th of June, 1911, a sufficient number of such shares in default to pay the second installment of said assessment or call, with the incidential charges, pursuant to law and to the by-laws of the Company.

BY ORDER OF THE BOARD OF DIRECTORS,
W. C. SHAW, Assistant Treasurer.
New York, May 4, 1911.

NEW YORK REALTY OWNERS

TO CONSERVATIVE INVESTORS—Our securities are backed by an uninterrupted dividend record of 15 Years and over $2,000,000 of NET ASSETS. We offer convertible bonds yielding 6.66%. The securities into which these bonds are convertible have DOUBLED IN VALUE in the last ten years.

Write for Circular E.
METROPOLITAN DEP'T.
NEW YORK REALTY OWNERS,
489 FIFTH AVE., NEW YORK.

POCAHONTAS CONSOLIDATED COLLIERIES COMPANY INCORPORATED FIFTY-YEAR FIVE PER CENT. GOLD BONDS.

Notice is hereby given, pursuant to the terms of the mortgage, dated July 1st, 1907, that the undersigned, as Trustee, will receive sealed proposals up to 3:00 P. M. on the 7th day of June, 1911, for the sale to it of bonds as above described, sufficient to use the sum of $26,847.79. The undersigned reserves the right to reject any or all tenders.

THE NEW YORK TRUST COMPANY, Trustee.
By H. W. MORSE, Secretary.
New York, May 1st, 1911.

GUARANTEED MORTGAGES
On New York City Real Estate
LAWYERS MORTGAGE COMPANY
RICHARD M. HURD, President.
Capital and Surplus................$6,000,000
59 Liberty Street, Manhattan. 184 Montague Street, Brooklyn.

6% Short Term Bonds
DUE 1914
$100-$500-$1,000
ON IMPROVED BROOKLYN PROPERTY.
KINGS COUNTY MORTGAGE CO.,
188 MONTAGUE ST., BROOKLYN.

MEETINGS AND ELECTIONS.

MADISON TRUST COMPANY,
786 FIFTH AVENUE, NEW YORK.
To the Stockholders of Madison Trust Company:

The Board of Trustees of The Equitable Trust Company of New York and the Board of Directors of the Madison Trust Company having made and entered into an agreement under the respective corporate seals of said companies for the merger of said Madison Trust Company into The Equitable Trust Company of New York, and prescribing the terms and conditions thereof and the mode of carrying the same into effect, notice is hereby given that a special meeting of the stockholders of Madison Trust Company will be held at the office of the Company, No. 786 Fifth Avenue, in the Borough of Manhattan, City of New York, on Monday, the 29th of May, 1911, at ten o'clock in the forenoon, for the purpose of considering and acting upon said agreement of merger entered into by the Directors of the Company with the Trustees of The Equitable Trust Company of New York pursuant to Section 36 of the Banking Law of the State of New York, which agreement will then be submitted to said stockholders for their consideration and approval; also to consider and act upon the proceedings of the Board of Directors of the Company taken at a meeting of the Board held on the 12th of May, 1911, concerning the agreement of merger and other matters relating thereto, and also the mode of carrying the same into effect, and also to consider and act upon any other matter or thing which may come before such stockholders for their consideration.

The stock transfer books of the Company will be closed at the close of business on the 27th day of May, 1911.

New York, May 12th, 1911.

By order of the Board of Directors,
WATKINS CROCKETT, Vice President.
HERMAN J. COOK, Secretary.

AMERICAN SEATING COMPANY,
15 Exchange Place, Jersey City, N. J.,
May 15, 1911.

Notice is hereby given that the Annual Meeting of Stockholders of the American Seating Company will be held at its office, No. 15 Exchange Place, Jersey City, on Wednesday, the 31st day of May, 1911, at 12 o'clock noon, for the election of Directors for the ensuing year and the transaction of such other business as may come before the meeting.

The transfer books of the Preferred and Common Stock of the Company will be closed from and after the 11th day of May, 1911, at three o'clock P. M. until the 1st day of June, 1911, at 10 o'clock A. M.

By order of the Board of Directors.
E. X. ANDEM, Secretary.

HAVANA ELECTRIC RAILWAY CO.

The annual meeting of the Stockholders of this Company will be held on Wednesday, May 31st, 1911, at 12 o'clock noon at the principal office of the Company, No. 15 Exchange Place, Jersey City, New Jersey, for the purposes of electing three Directors each to serve for three years, the considering and voting upon all contracts, acts and proceedings by the Board of Directors and by the Executive Committee since the last Annual Meeting of Stockholders, and for the purpose of transacting such other business as may properly come before the meeting.

The stock transfer books will be closed from April 23d to May 31st, 1911, both inclusive.

H. KRAEMER, Secretary.

THE ASSOCIATED MERCHANTS CO.
Hoboken, N. J., May 19th, 1911.

The regular quarterly dividend at the rate of Seven Per Cent. (7%) per annum, and an additional quarterly dividend at the rate of Two Per Cent. (2%) per annum will be paid May 31st, 1911, to holders of the Common stock of this Company of record at the close of business Thursday, May 25th, 1911.

MOSES ELY, Secretary.

NOTICE TO STOCKHOLDERS.

The Annual Meeting of the Stockholders of Block Light Company will be held at the office of Edward Steindler, No. 1,402 Broadway, Room 309, at 2 o'clock P. M., on Monday, June 5th, 1911, for the election of Directors for the ensuing year and for attention to such other business as may be properly brought before the Meeting.

H. LIEBER, Secretary.

UNITED DRY GOODS COMPANIES.
Hoboken, N. J., May 19th, 1911.

A quarterly dividend of One and Three-quarters Per cent. (1¾%) will be paid June 1st, 1911, to holders of the Preferred stock of United Dry Goods Companies of record at the close of business Friday, May 26th, 1911.

MOSES ELY, Secretary.

THE ANNUAL MEETING OF STOCKHOLDers and the election of Directors of the International Cable Directory Co. will be held at 59 Pearl St., Room 1,612, on Wednesday, June 14th, 1911, at 12 M.

A. NACHMANN, Secretary.

DIVIDENDS.

NOTICE OF DIVIDEND.
The McKinley-Darragh-Savage Mines of Cobalt, Limited.

Notice is hereby given that the Board of Directors of this Company, at a meeting held on the 10th day of May, A. D. 1911, declared its regular quarterly dividend of three per cent.; also a bonus dividend of seven per cent., making in all a total of ten per cent., payable on the first day of July, A. D. 1911, on its outstanding capital stock, to all stockholders of record at the close of business on the tenth day of June, A. D. 1911.

The Transfer Books of the Company will not be closed.

THE McKINLEY-DARRAGH-SAVAGE MINES OF COBALT, LIMITED.
W. L. THOMPSON, Treasurer.
Dated at Toronto, May 10th, A. D. 1911.

SOUTHERN PACIFIC COMPANY.
DIVIDEND NO. 19.

A quarterly dividend of ONE DOLLAR AND FIFTY CENTS ($1.50) per share, being the nineteenth dividend on the common capital stock of this company, has been declared, payable July 1, 1911, to the bearers of DIVIDEND WARRANTS NO. 19, annexed to certificates representing such stock, upon presentation and surrender of such Warrants to the undersigned Treasurer, at the office of the Company, 120 Broadway, New York.

A. K. VAN DEVENTER, Treasurer.
New York, May 11, 1911.

CITY & SUBURBAN HOMES CO.
15 WEST 38TH ST.
New York, May 18th, 1911.

At a meeting of the Board of Directors held this day a dividend of TWO PER CENT., payable out of the net earnings for the SIX MONTHS ending April 30th, 1911, was declared on the capital stock issued of this company, and ordered paid on June 5 next to stockholders of record on that date.

ISAAC N. SELIGMAN, Treasurer.

THE REAL ESTATE FIELD

Resale of the Charles W. Morse House on Fifth Avenue—Investors Buy West Side Apartments—Bronx and Suburban Deals.

One of the interesting features of the realty market yesterday was the sale of the old Charles W. Morse residence, at 728 Fifth Avenue, by John N. Golding, to a client. The property was sold for John E. Berwind, who bought it at foreclosure sale last October for $375,000, which was about $15,000 less than the mortgages and other liens. The house, which is a five-story modern building, on a plot 27 by 125, was sold a few years ago by Harry Payne Whitney to Charles W. Morse during the time that the latter was at the height of his financial success.

It adjoins the Whitney residence, standing about in the middle of the block on the west side of Fifth Avenue, between Fifty-sixth and Fifty-seventh Streets, and to the south is the fine residence of Mrs. Louis T. Hoyt. The house has not been occupied since it was vacated by Mr. Morse considerably over a year ago. Since that time it has figured in two or three sales, the plaintiff, Mr. Berwind, buying it in on each occasion.

When sold to Mr. Morse by Harry Payne Whitney the property was restricted to residential uses for ten years, and the restriction has about five or six years more to run. Mr. Golding would make no statement regarding the probable occpancy of the house, and declined at the present to name the buyer. In view of the price at the last foreclosure sale it is believed the consideration involved in the recent deal was close to, if not quite, $400,000.

$800,000 West Side Apartment Deal.

One of the important sales of the many during the week on the upper west side was concluded yesterday by N. A. Berwin, who sold for John Palmer to Patrick Kiernan the five-story apartment houses known as the Curtis and the Edinburgh, situated on the southeast corner of Amsterdam Avenue and Eighty-seventh Street, covering a plot 126.5 on the avenue by 97.6 on the street. This is the second sale of this property since the houses were built. They were erected by the D. Willis James estate, and are considered among the best constructed apartments on the west side. The property has been held at $800,000. This is the third apartment sold by Mr. Palmer in the last six weeks, the others being the Imperial, situated on the corner of Amsterdam Avenue and Eighty-fifth Street, and Temple Hall, on Lenox Avenue and 121st Street.

Investor Buys the Theresa.

The Theresa, a six-story apartment house, at 241 West 113th Street, has been purchased by Leo Platt for investment. Max N. Nathanson negotiated the sale for the owner, John Heally. The building, which occupies a plot 50 by 100.11, was held at $100,000. It was sold for cash.

The Marjorie, a similar apartment adjoining, was sold recently by the same broker for the Hennessy Realty Company.

The Private Dwelling Market.

Porter & Co. have sold for the Wells Holding Company, the three-story brownstone dwelling, located at 163 West 131st Street, size, 16 by 100.

Marion G. Hoey has sold 554 West 156th Street, a four-story house on lot 17 by 99.11, between Amsterdam Avenue and Broadway.

Mrs. John A. Pinard has sold her residence, 44 East Sixty-fifth Street, a four-story and basement dwelling, on lot 20 by 100.5, between Park and Madison Avenues. The buyer is a physician, who will occupy the house.

Investor Buys Harlem Flat.

Mrs. Mary Soloman has sold to an investor 60 East 122d Street, a five-story single flat, on a lot 21 by 100.11.

Bronx.

William Stonebridge has sold for Frank Poletchek to Hovaguem Demirjiar the three-story building 2,390 Lorillard Place, near Third Avenue, the Bronx.

S. Edmund McRickard & Co. have sold for a client the three-story concrete block modern residence on the west side of De Voe Terrace, about 600 feet north of Fordham Road. The buyer will occupy.

Shaw & Co. have sold for Margaret J. Ellis 2,351 and 2,353 Jerome Avenue, two three-story brick and stone store and dwellings, on plot 36 by 80, to an investor.

Brooklyn.

Friday & Lehman have sold 21 Dewey Place, a two-story and cellar brick two-family dwelling for H. Belloff to a client, a plot 50 by 100 at Jamaica Gardens for M. C. Saltzsieder to a client, and 93 Covert Street, a two-story and basement and cellar two-family frame dwelling, for Helen Steffens to a client.

The Jerome Property Corporation has sold for H. Heghinian and P. Iskiyan the plot of ground 50 by 100 on the south side of Sixth Street, 97 feet 10½ inches east of Fourth Avenue, to a client for improvement.

Isidor Taub has sold for Elizabeth Carmichel to J. Schmidt 151 Eighteenth Street, a three-story frame dwelling, with driveway adjoining, on a lot 25 by 100.2; also, for Augusta Jacobson 1,044 and 1,046 Fifty-ninth Street, two two-family frame houses. The buyer gave in exchange a farm of 112 acres at Bethel, Sullivan County, N. Y.

Dalmasse & Co. have sold a plot at the southwesterly corner of Eastern Parkway and Nostrand Avenue, running through to Union Street, for Elizabeth M. McLaughlin. Union Street is just being opened from Nostrand to Rogers Avenue. On the opposite corner a large row of apartments was erected two years ago. Also, a plot 60 by 100 feet on the south side of Eastern Parkway, between Kingston and Albany Avenues, for B. Jacobson.

Staten Island.

Cornelius G. Kolff has sold for the Queen Mab Realty Company to Frederick Boger the premises known as 64 St. Mark's Place, occupied by Charles Barton and opposite the residence of Senator Bayne, New Brighton, S. I.

Suburban.

Irving H. Wolfe has sold the Dunn tract at Lincoln, N. J., owned by Hugo Doernberg, to William B. McLain, President of the McLain Realty Company, which owns the adjoining tract and will lay it out in one-fourth-acre plots for home sites, in conjunction with their present holdings, making it one of the biggest developments of its kind in that section. The same broker has sold the Vail tract of seventy acres, situated at the junction of Inman Avenue and Dukes Lane, Rahway, N. J., to a corporation, which will commence improving it at once into a "little farm" proposition.

T. J. McCord has sold at Westbury, L. I., a plot, 100 by 150, on Union Avenue to Margaret L. Levi; a plot, 50 by 100, on Westbury Avenue to Charles Hannigan; a plot, 75 by 100, on Westbury Avenue to Oscar Wickey, and a plot, 100 by 100, on Broadway to Joseph Bruckner.

The Van Cortlandt Realty Company, Robert Louis Hoguet, President, has sold to the George Edgar Company, three vacant plots of land on Van Cortlandt Terrace, South Yonkers. They comprise Plot 58 on Fanshaw Avenue, 50 by 194; Plot 121, on the south side of Fanshaw Avenue, 112 feet west of Leighton Avenue, 60 by 104, and Plot 128, south side of Ellsworth Avenue, just west of Fanshaw Avenue, 50 by 132. David Stewart was the broker. The Edgar Company will erect three high-class residences, which they will place on the market.

S. Edmund McRickard & Co. have sold a fireproof terra cotta block bungalow on Keansburg Heights Beach, at Keansburg, N. J., to Thomas Hunt.

Yonkers Lots at Auction To-day.

Joseph P. Day will offer to-day at 2 P. M. on the premises at Yonkers, the holdings of the Cleveland estate, consisting of sixty-nine improved building lots, on Elm, Cliff, Spruce, Adler, and Cedar Streets. All improvements are installed and paid for.

Studebaker Building Alterations.

Plans for altering the former Studebaker automobile building at the north end of Times Square, fronting on Forty-eighth Street, into an office structure were filed yesterday by the architects, Schwartz & Gross, at a cost of $120,000. Andre & Jacques Bustanoby, who acquired a ninety-nine years' lease on the property a short time ago from the Julliard estate, recently turned out the lease to a syndicate headed by Jesse Froelich. The Bustanobys retain the ground floor for their proposed new restaurant. The building is a ten-story structure. The alterations involve the renewing of all partitions and stairs from the second floor to the top, installing new elevators, stair halls, and fire towers. The exterior will not be changed.

New Loft Near Fifth Avenue.

Plans have been filed for a twelve-story fireproof mercantile building on the south side of Forty-seventh Street, 100 feet west of Fifth Avenue, for Frederick Ayer of Boston, Mass., at a cost of $165,000. It will have a frontage of 64.4 feet and a depth of 92.5 feet, with a façade of brick with limestone and terra cotta trimmings. Maynicke & Franke are the architects.

Claremont Avenue Apartment.

Plans have been filed for a six-story apartment house on the east side of Claremont Avenue, 100.6 feet south of 125th Street, for the Clementine Realty Company, at a cost of $200,000. It will have a frontage of 150 feet and a depth of 86.6 feet, with accommodations for seventy-two families. Maximilian Zipkes is the architect.

Coenties Slip Improvement.

Plans have been filed with Building Supt. Miller for an eight-story ship chandlery house on the southwest corner of Coenties Slip and Water Street, for Baker, Carver & Morrell, at a cost of $80,000. The building will have a frontage of 43 feet and a depth of 76.6 feet, with a façade of brick, and will be fireproof. H. Craige Severance and Walter Schumm are the architects.

Notes.

The Willard S. Burrows Company negotiated the sale 108 and 110 East Thirty-fourth Street, a twelve-story office building, sold to the Childs Company Wednesday.

Albert B. Strange is the buyer of the dwelling at 111 East Seventieth Street, sold recently by Mrs. Oliver S. Lyford, Jr.

The Taylor-Sherman Company has placed a loan of $260,000 with the Zeigler estate on 598 Broadway, for Thomas Howell.

Results at Auction.

Yesterday's offerings in the Real Estate Salesroom, 14 and 16 Vesey Street, resulted as follows:

By D. P. Ingraham & Co.

Chambers St, 184, n s, 50.1 ft w of Hudson St, 25x76.8, leasehold, five-story loft and store building; foreclosure sale, adjourned to May 24.

By Samuel Marx.

76th St, 435 and 437, n s, 100 ft w of Avenue A, 50x102.2, two four-story tenements; foreclosure sale, to the plaintiff, Rosa Brock, $36,160.

By Joseph P. Day.

Woodycrest Av, 1,026 to 1,030, e s, 299.3 ft n of 164th St, 58x200 to Anderson Av, five-story flat and vacant; foreclosure sale, adjourned to May 26.

THE BUILDING DEPARTMENT.

List of Plans Filed for New Structures in Manhattan and the Bronx.

Coenties Slip, s w corner of Water St, for an eight-story ship chandlery, 43x76.8; Baker, Carver & Morrell, 71 Front St, owner; H. C. Severance and W. Schumm, architects; cost, $80,000.

Claremont Av, e s, 100.6 ft s of 125th St, for a six-story apartment, 100.6x125; Clementine Realty Co., 103 Park Av, owner; M. Zipkes, architect; cost, $200,000.

47th St, s s, 160 ft w of 5th Av, for a twelve-story mercantile building, 64.4x92.5; F. Ayer, Boston, Mass., owner; Maynicke & Franke, architects; cost, $165,000.

St. Raymond's Av, s s, 450 ft e of Zerega Av, for a three-story brick store and dwelling, 22x50; Mary Doherty, Bronx St, owner; Henry Nordheim, architect; cost, $6,500.

Webster Av, e s, 134.31 ft n of 173d St, for two five-story brick tenements, 37.6x99.4; Kensa Improvement Co., (Samuel Zanderer, 37 Liberty St, President,) owner; Charles H. Schumann, architect; cost, $60,000.

Newbold Av, e s, 230 ft e of Puggsley Av, for three two-story brick dwellings, 20x55; E. C. Fonda, 1,419 Parker Av, owner; H. G. Steinmetz, architect; cost, $19,500.

Gildersleeve Av, s s, 38 ft w of Clason Point Road, for a one-story frame stand, 68x22; T. W. Higgs, Clason Point, owner; Myrtil Meyer, architect; cost, $200.

Mianna St, s s, 340 ft w of Hunt Av, for a two-story frame dwelling; Cogswell-Taylor Improvement Co., (A. Taylor, 824 Morris Av, President,) owner; J. J. Vreland, architect; cost, $5,000.

CROTONA AV, w s, 336 ft n of 181st St, for two five-story brick tenements, 40.9x84.9 each; Zingales Co., 319 East 117th St, owner; Bonelli & Richardt, architects; cost, $64,000.

Tiffany St, w s, 118.3 ft n of 165th St, for two five-story brick tenements, 44x88; 182d Street Realty Co., (S. Calotti, 2,189 1st Av, President,) owner; Kreymberg Architectural Co., architects; cost, $70,000.

Webster Av, n e corner of 171st St, for a three-story brick church and school, 65x86; the Rev. Bart Galligan, 1,512 Webster Av, owner; John V. Van Pelt, architect; cost, $50,000.

Livingston Av, w s, 196.14 ft s of 246th St, for a two-and-a-half-story frame dwelling, 40.2x47.6; Dr. H. H. Janeway, 130 West 57th St, owner; William Emerson, architect; cost, $14,000.

Gleason Av, n s, 75 ft w of 172d St, for a three-story frame tenement, 21x60; Patrick Ryan, 344 Beekman Av, owner; M. W. Del Gaudio, architect; cost, $5,500.

Alterations.

Items under $5,000 omitted.

48th St, n s, Broadway to 7th Av, to a light storage and carriage warerooms; A. D. Julliard, 70 Worth St, owner; Schwartz & Gross, architects; cost, $120,000.

52d St, 37 West, to a four-story dwelling; H. C. Fahnestock, premises, owner; McKim, Mead & White, architects; cost, $5,000.

Corlears St, s w corner of Monroe St, to a two-story car barn and stable; F. W. Whitridge, receiver, 130th St and 3d Av, owner; W. P. Seaver, architect; cost, $100,000.

57th St, s s, 350 ft w of 5th Av, to a five-story dwelling; E. W. Ellis, 22 West 57th St, owner; W. W. Knowles, architect; cost, $20,000.

REAL ESTATE TRANSFERS.

FRIDAY, MAY 19.

With name and address of purchaser and attorney. Where attorney's name is omitted address party of the second part.

AMUNDSON AV, e s, 125 ft n of Nelson Av, 50x100; Hugh Gumley to Delia Cunningham, 510 East 135th St, May 18; attorney, Title Guarantee and Trust Co., 176 Broadway..$100

ARTHUR AV, 2,347, w s, 30x124; L. Greco to Gaetano Varricchio, 168 Lincoln Av, (mtg $2,000,) May 18...$1

BROADWAY, w s, 90.11 ft n of 122d St, 130.11x100; Times Realty and Construction Co. to Edgar A. Landauer, 133 West 120th St, May 16; 160 Broadway...$100

BATHGATE AV, s e corner of 178th St, 60.6x93.5; Phelan Brothers Construction Co. to Israel D. Wolf, 1,126 Union Av, (mtg $13,000,) March 30; attorney, P. S. Seligman, 35 Nassau St...$100

BROOME ST, 584 and 586, n s, 47x84.4; Anna Stoff and another to George Kramer, 584 Broome St, and Charles P. Kramer, 13 Broadway, ½ part, (mtg $40,000,) May 19; attorney, E. M. Burghard, 120 Broadway...$100

CASTOR ST, e s, 440 ft s of Spofford Av, 20x100; Raffael Luongo to Max Hirsch, 210 West 140th St, Oct. 10, (mtg $6,350;) attorney, W. M. Wechsler, 165 Broadway...$100

SAME PROPERTY; Max Hirsch to Hunt's Point Estates, 165 Broadway, March 17, 1911; attorney, same...$1

CENTRAL PARK WEST, s w corner of 97th St, 100.11x200; First Church of Christ, Scientist, of New York City to Willbrook Realty Co., 565 5th Av, May 19, (mtg $250,000;) attorneys, Stoddard & M., 135 Broadway..$2,628

CHERRY ST, 173, s s, 25x¼ block; Daniel Cunningham to the Rev. Michael J. Lavelle, 460 Madison Av, May 18; attorney, John Whalen, 206 Broadway...$1

CHERRY ST, s w corner of Scammel St, 25x53.5; Myer Davidoff and another to Ella Davidoff and another, 421 East 9th St, May 18, (mtg $15,000;) attorney, H. G. Guttman, 261 Madison St...$100

GRAND AV, s e corner of Fordham Road, 84.11x94x127.10x103.4; H. U. Singhi Realty Co. to Antonio L. Guidone, 2,445 Grand Av, to William A. Mitchell, 219 West 115th St, May 18; attorney, F. A. Snow, 15 Wall St...$100

GUION PLACE, n s, 125 ft e of St. Lawrence Av, 25x100; Salvatore Zimbardi to Raffaela Zimbardi, 2 Guion Place, (mtg $2,500,) July 16, 1909; attorney, J. D. Tobias, 99 Nassau St...$1

HEWITT PLACE, 822, e s, 40x100; Lansford F. Chapman to Stillman F. Sperry, 53 Brooklyn Av, Brooklyn, May 17; address, 140 Nassau St...$1

HILL AV, w s, 225 ft n of Jefferson Av, 50x100; Land Co. A of Edenwald to Patrick Sinnott at Mills Hotel, 36th St and 7th Av, Feb. 24; attorney, Edenwald Land Co., 16 East 42d St...$1

JAMES SLIP, 1, 34x56.2; Martin Garone to Consumers Brewing Co., 1,011 Avenue A, May 17, (mtg $12,500;) attorney, Lawyers Title Insurance and Trust Co., 160 Broadway...$1

KELLY ST, e s, Lots 15 and 16, Block 468, map of Isabel T. Perry; Ida Gordon to Kelly Street Improvement Co. 2,120 Valentine Av, (mtg $9,350,) May 15; attorney, F. A. Snow, 15 Wall St...$100

LORILLARD PLACE, s e corner of 187th St, 24.3x100. Joseph Faiella to Giuseppina Santangelo, 53 Oak St, and another, (mtg $26,500,) May 8; attorney, Title Guarantee and Trust Co., 176 Broadway...$1

LAMPORT AV, s s, 275 ft w of Fort Schuyler Road, 25x100; L. P. Fries Co. to Herman Wolfson, 2,144 Lexington Av, (mtg $3,500,) May 11, attorney, F. M. Weiss & Co., Westchester...$100

LONGFELLOW AV, w s, 57.5 ft s of 176th St, 98.5x—; Andrew Archer to Mary A. Myers, 37 Greenridge, White Plains, N. Y., Dec. 3, 1910; attorney, Lambert G. Mapes, 1,469 Williamsbridge Road...$1

SAME PROPERTY; Georgia C. Archer to same, Dec. 8; attorney, same...$1

SAME PROPERTY; Eva A. Lovering to same; attorney, same...$1

LOT 70, map of Tremont Heights; the Lamport Realty Co. to Mary Weinstock, 11 East 107th St, May 8; attorney, Title Insurance Co., 135 Broadway...$100

LOTS 242 to 244, Map 1,323, part of Trask estate; Franklyn T. Kissam to Josephine C. Kissam, 476 West 143d St, B. and S. and C. A. G., May 19; attorney, Title Guarantee and Trust Co., 176 Broadway...$100

LOT 616, map of Gleason property; Celeste B. Levy to Pauline Levy, 161 West 129th St, May 18, (mtg $5,500;) attorney, M. J. Sullivan, Willis Av and 168th St...$1

LOT 175, map of Lewis G. Morris, Bronx; John E. Scharsmith to Magda Operating Co., 331 Madison Av, (mtg $22,000,) May 18; attorney, R. G. Babbage, 111 Broadway..$100

MONROE ST, 169, n s, 25x100; Chaie Fine to Annie Seigel, 60 West 119th St, May 15, (mtg $34,800;) attorney, George H. Epstein, 99 Nassau St...$100

MORRIS AV, n w corner of 164th St, 50x98; Thomas A. Briggs to William E. Diller, 912 Grand Boulevard and Concourse, May 15, (mtg $4,500;) attorney, Lawyers Title Insurance and Trust Co., 160 Broadway...$100

POPLAR ST, Lot 22, partition of map of Wells vs. Storer; Marie W. Dittmar to Harlem River & Port Chester R. R. Co., at Grand Central Terminal, May 5; attorney, M. Sheafe, at Grand Central Terminal...$2,000

PROSPECT AV, n w corner of Jennings St, 48x90.10; Prospect-Jennings Realty Co. and others to Julius A. Schulze, 1,312 Chisholm St, Nov. 10, 1910, (mtg $41,000;) attorney, George J. Rhodius, 80 Wall St...$100

SHERMAN AV, s w corner of 167th St, 129x irregular x128.1x100; 101st St Co. to Alexander R. Nicol, 260 West 76th St, Nov. 22, 1910, (mtg $3,800;) attorney, V. M. Delamater, 108 Park Av...$1

SHERIDAN AV, s e corner of 167th St, 113.2x91.10x128.1x100; 101st St Co. to Victor M. Delamater, at Bronxville, N. Y., (mtg $3,600;) Nov. 22, 1910; address, 108 Park Av...$1

SEAMAN AV, s s, 106.8 ft s w of Isham St, 79.5x126.6x75x153.1; Seaman Av, s s, 100.5 ft n e of Emerson St, 76.10x126.6x75x109.1; Henrietta F. Meyers to Walter Moffat, July 15, 1908; attorneys, Harris, C. G. & Meyers, 150 Nassau St...$1

SAME PROPERTY; Walter Moffat to John G. H. Meyers, July 15, 1908; attorney, same..$1

SOUTHERN BOULEVARD, e s, 125 ft s of Elm St, 50x160; John H. Adderley to J. Marshall Perley, New Rochelle, N. Y., May 18; attorney, Title Guarantee and Trust Co., 176 Broadway...$100

TRINITY AV, e s, 252 ft n of 156th St, 50x98.5; Jonas Weil and others to Fanny Gruen, 401 East 52d St, B. and S., all liens, May 19; attorney, B. J. Weil, 5 Beekman St..$100

UNION AV, 946, e s, 37.6x125; Emil J. Veith to Henrietta Kessler, 815 East 87th St, May 18, (mtg $29,500;) attorney, Title Guarantee and Trust Co., 176 Broadway...$100

WALTON AV, 1,066 and 1,068, e s, 40x100; William E. Diller to Thomas A. Briggs, Athens, N. Y., May 16, (mtg $16,000;) attorney, William M. Golden, Jr., 8 Nassau St...$100

2D AV, w s, 24.11 ft s of 128th St, 25x75; Jeremiah T. Mahoney, referee, to Mary T. Woodward at Nyack, N. Y., May 18; attorney, Samuel Riker, 46 Cedar St...$9,700

3D AV, 1,760, w s, 25.3x100; Anna Jackson and others to Maynard M. Muller, 73 West 116th St, May 12, (mtg $23,500;) attorney, H. H. Maass, 149 Broadway...$100

9TH ST, n s, 143 ft w of Avenue D, 25x92.3; John C. Bonn to Sidney H. Aarons, 107 West 126th St, May 18; attorney, John J. Weiss, 32 Broadway...$100

SAME PROPERTY; Sidney H. Aarons to John C. Bonn, 200 Weirfield St, Brooklyn, May 18; attorney, same...$100

50TH ST, s s, 120 ft e of 1st Av, 20x90; Benjamin Florsheim and others to Sarah Florsheim, 412 East 50th St, May 17; attorney, M. Mayer, 52 William St...$100

55TH ST, 450 West, 25x100.5; Cornelius J. Crowley to Dennis Crowley, 446 West 55th St, May 16; attorney, Francis Colety, 160 Broadway...$100

55TH ST, 446 West, 25x100.5; Cornelius J. Crowley to John P. Crowley, 446 West 55th St, May 16; attorney, Francis Colety, 160 Broadway...$100

80TH ST, 116 and 118 East, 36.6x102.2; Bessie Riley to James R. Roosevelt, at Hyde Park, N. Y., May 13, (mtg $16,000;) attorney, F. L. Polk, 32 Nassau St...$100

82D ST, 70 West, 18x102.2; Emily Sondheim to Sara P. Harris, 243 West 98th St, May 18, (mtg $20,000;) attorney, Title Guarantee and Trust Co., 176 Broadway...$100

89TH ST, 408 and 410 East, s s, 40x100.8; Llewellyn Realty Co. to Allen W. Rose, 64 21st Av, Paterson, N. J., (mtg $32,000,) May 19; attorneys, Frankenthaler & K., 35 Nassau St...$1

SAME PROPERTY; Allen W. Rose to Llewellyn Realty Co., 35 Nassau St, (mtgs $36,000 and all liens,) May 19; attorneys same..$1

98TH ST, 152 East, 25x100.11; Lena Kanowitz to Israel Sachs, 2 East 107th St, May 18, (mtg $12,000;) attorney, Herman Roth, 256 Broadway...$100

105TH ST, n s, 200 ft e of 5th Av, 25x100.11; Max F. Lookstein to Annie Berkinson, Mt. Freedon, N. J., May 10; attorney, David Cohen, 50 Lewis St...$1

111TH ST, 84 East, s s, 16x100.11; Max F. Lookstein to Sarah Lookstein, 11 East 115th St, Feb. 28; address, 11 East 115th St...$100

SAME PROPERTY; Sarah Lookstein to Annie Berkinson, Mount Freedon, N. J., April 10; attorney, David Cohen, 50 Lewis St...$100

136TH ST, 122 West, s s, 15x99.11; Louis E. Kleban and another to Catharine Daly, Urlton, Greene County, N. Y., (mtg $8,000,) May 16; attorney, William Moore, 346 Fulton St, Brooklyn...$13,000

139TH ST, 259 West, n s, 19x99.11; George W. Orcutt to John R. Gordon at Portland, Conn., (mtg $11,000,) May 19; attorney, H. F. Hornidge, 99 Nassau St...$100

145TH ST, 356 East, 25x100; Liederman Realty Co. to John E. Liederman, Richmond Hill, L. I., May 18, (mtg $6,500;) 88 Park Row..$1

167TH ST, n s, 100 ft w of Prospect Av, 40x125; Isaac Brown to Frank Hertel, 2,999 Perry Av, all liens, May 16; attorneys, Amend & A., 119 Nassau St...$1

176TH ST, n s, 100 ft w of Amsterdam Av, 42.6x99.11; Hedwig Glass to Plainfield Estates, 346 Broadway (mtg $39,000,) May 15; attorney, W. C. Low, 346 Broadway...$100

179TH ST, 749 East, n s, 24x100; Philip Martin to Regina Feldstein, 2,121 Belmont Av, (mtg $6,000,) May 18; attorney, Samuel Marks, 35 Nassau St...$100

187TH ST, n s, 50 ft e of Jackson Av, 50x100; Severio Scalzo and others to Scalso Realty Co., 662 East 187th St, May 17; attorney, Title Guarantee and Trust Co., 176 Broadway...$100

Recorded Mortgages.

With name and address of lender and lender's attorney. Interest is at 5 per cent. unless otherwise specified.

CIOFFI CO. to Manhattan Mortgage Co., 200 Broadway; 185th St, n s, 120.1 ft w of Southern Boulevard, 80x130x80.11x130, May 15, due as per bond; address, 200 Broadway. $6,000

CLARK, Laura, to Lawyers Mortgage Co., 59 Liberty St; Grand St, 490, n s, 25x100, May 19, 3 years; attorney, Lawyers Title Insurance and Trust Co., 160 Broadway...$10,000

COHN, Charles, and others to Johanna Mann, 130 East 96th St; Grand St, 207, s s, 23.1x80, prior mtg $17,000, March 15, due, &c., as per bond; attorneys, Paskus, C. & G., 2 Rector St...$1,200

FORD, Thomas J., to Townsend Albertson, executor, Cranford, N. J.; 179th St, s s, 100 ft w of Clinton Av, 16.8x95, May 19, 3 years, 5½ p. c.; attorney, Lawyers Title Insurance and Trust Co., 160 Broadway..$4,000

GRUEN, Fanny, to Julia H. Chalmers, 170 West 59th St; Trinity Av, e s, 252 ft n of 156th St, 50x98.5, May 19, due, &c., as per bond; attorney, Samuel Riker, Jr., 46 Cedar St...$33,000

GUIDONE, Antonio, and another to H. U. Realty Co., 121 West Kingsbridge Road; Grand Av, s e corner of Fordham Road, 103.4x127.10, May 18, 1 year, 6 p. c.; attorney, F. A. Snow, 15 Wall St...$24,000

JOSECO REALTY CO. to James McBrien, 87 Westervelt Av, New Brighton, S. I.; Wilkins Av, 1,466 and 1,468, e s, 2 lots, each 40x100, 2 mtgs, each $29,000, May 15, 3 years, 5½ p. c.; attorney, J. J. Frank, 52 William St...$58,000

SAME to Clarence M. Cohen, McNeil Av, Far Rockaway, N. Y.; same property, 2 mtgs, each $5,000, 2 prior mtgs, each $29,000, May 17, 2 years, 6 p. c.; attorneys, Lawyers Title Insurance and Trust Co., 160 Broadway.. $10,000

SAME to Lawyers Mortgage Co., 59 Liberty St; Wilkins Av, 1,472 and 1,474, e s, 420 ft n of 170th St, 2 lots, each 40x100, 2 mtgs, each $28,000, May 17, 5 years; attorneys, same...$56,000

SAME to Clarence M. Cohen, McNeil Av, Far Rockaway, N. Y.; same property, 2 mtgs, each $5,000, 2 prior mtgs, each $28,000, May 17, 2 years, 6 p. c.; attorneys, same..$10,000

SAME to James McBrien, 87 Westervelt Av, New Brighton, S. I.; Wilkins Av, 1,470, e s, 40x100, May 15, 3 years, 5½ p. c.; attorney, J. J. Frank, 52 William St...$29,000

SAME to Fleischman Realty and Construction Co., 507 5th Av; same property, prior mtg $29,000, May 17, 1 year, 6 p. c.; attorneys, Hays, H. & W., 115 Broadway...$5,000

SAME to Clarence M. Cohen, McNeil Av, Far Rockaway, N. Y.; Wilkins Av, 1,464, e s, 37.6x100, prior mtg $28,500, May 17, 2 years, 6 p. c.; attorneys, Lawyers Title Insurance and Trust Co., 160 Broadway...$5,000

KELLY STREET IMPROVEMENT CO. to City Mortgage Co., 15 Wall St; Kelly St, e s, 400.3 ft n of 165th St, 60x100, May 17, demand, 6 p. c.; attorney, F. A. Snow, 15 Wall St...$37,000

LEWIS, William H., to Thomas S. Walker, at Long Lake, N. Y.; Amsterdam Av, s e s, 74.11 ft s w of 208th St, 25x100, May 19, demand; attorney, W. W. Westervelt, 150 Broadway...$250

LONDON, Solomon J., and Thomas C. Naughton to Society for the Relief of Poor Widows with Small Children, 121 East 24th St; 58th St, 209 East, n s, 25x100, May 18, 5 years, 4½ p. c.; attorneys, Miller, K., L. & T., 80 Broadway...$22,500

LONDON, Solomon J., and another to Lewis A. London, 215 West 101st St; 58th St, 209 East, 25x100, prior mtg $22,500, May 18, 5 years, 6 p. c.; attorney M. Mayer, 52 William St...$9,000

LUDLOW, Banyer, to Metropolitan Savings Bank, 50 Cooper Square East; road leading to Clason's Point from Main Road from Harlem Bridge to Westchester, adjoining land of Academy of Sacred Heart, contains 18.46-100 acres, May 19, due Sept. 22, 1912; attorneys, A. S. & W. Hutchins, 84 William St..$15,000

MAGDA OPERATING CO. to John E. Scharsmith, 1,071 St. Nicholas Av; Lot 175, map of Lewis G. Morris, Bronx, May 18, 2 years, 6 p. c.; attorney, R. G. Babbage, 111 Broadway...$8,000

MEYER, Henry M. A., to Kathrina Bruckner; 408 East 161st St; Bristow St, e s, 215 ft n of Jennings St, 20x100, May 16, 3 years, 5½ p. c.; attorney, Robert H. Bergman, 3,219 3d Av...$3,500

MITRAL REALTY AND CONSTRUCTION CO. to Eugene Loeb, 2,794 Broadway; 118th St, 306 West, 25x100.11, May 15, due Nov. 12, 1911, 6 p. c.; attorney, Joseph P. Bickstein, 1,520 Broadway...$5,325

MURRAY, Margaret T., to Townsend Albertson, executor, Cranford, N. J.; Decatur Av, e s, 70 ft n of 194th St, 25x100, May 19, 3 years, 5½ p. c.; attorney, Lawyers Title Insurance and Trust Co., 160 Broadway..$6,000

ROSE, Allen W., to Charles H. Herche, 541 West 163d St; 89th St, s s, 106 ft e of 1st Av, 40x100.8, prior mtg $32,000, May 19, 3 years, 6 p. c.; attorney, H. H. Herche, 220 Broadway...$4,000

RUSSELL, Rose, to Emma O. Frank, 2 West 129th St; Prospect Av, 601, w s, 20x100, May 18, 3 years; attorney, H. G. Friedmann, 31 Nassau St...$10,000

SCALZA REALTY CO. to James G. Wentz, 335 West End Av; 187th St, n s, 50 ft e of Jackson Av, 50x100, May 18, demand; 6 p. c.; attorney, Title Guarantee and Trust Co., 176 Broadway...$31,000

SHERIDAN, Walter F., to Park Mortgage Co., 41 Park Row; 9th Av, n w corner of 203d St, 99.11x100, May 18, 3 years, 5½ p. c.; attorneys, Fettretch & S., 41 Park Row. $10,000

TERBELL, Henry S., to Bowery Savings Bank, 128 Bowery; 43d St, s s, 479.2 ft w of 6th Av, 20.10x100.5, prior mtg $23,000, May 19, 5 years, 4½ p. c.; attorney, Strong & C., 40 Wall St...$2,000

WATTS, Mary H., to E. Augusta Grinnell, at Hotel Continental, 3 Rue de Castiglione, Paris, France; 75th St, 144 West, s s, 20x102.2, May 16, 5 years, 4½ p. c.; attorneys, Lawyers Title Insurance and Trust Co., 160 Broadway...$18,000

WEINGMANN, Ernest, to Elizabeth Gifford, 275 Central Park West; Creston Av, w s, 118.10 ft n of 179th St, 19x100, May 18, due, &c., as per bond; attorney, E. Hall, 62 William St...$7,000

WHEELER, Cynthia K., to Louise Cook, 404 East 141st St; 116th St, n s, 119 ft e of 1st Av, 20x100.11, May 18, 1 year; attorney, H. A. Cook, 38 Park Row...$1,000

ZELTNER, Emma M., to Title Guarantee and Trust Co., 176 Broadway; Fulton Av, 1,38? w s, 75x209.5, May 19, due, &c., as per bond; address, 176 Broadway...$15,000

Satisfied Mortgages.

With name and address of lender's attorney.

AQUEDUCT AV, East, e s, 101.3 ft s of 184th St, 56.4x90x20.1x53.1x20.4, Jan. 2, 1907; Alexander Scheps and Jennie, his wife, to Herbert Aldhous; Reno R. Billington, 44 Broadway...$1,500

AVENUE B, w s, 48.3 ft n of 11th St, 20x90.6, May 24, 1906; Paulina Ehrlich to Amalia Schaaf; Charles A. Furthman, 3d Av. and 148th St...$1,500

AVENUE C, n w corner of 2d St, 20x52, Jan. 9, 1909; Paulina Gross and another to the State Bank; address, 376 Grand St...$5,000

AVENUE C, n w corner of 2d St, 20x52, Feb. 7, 1907; Samuel and Paulina Gross and others to the State Bank...$5,000

BEAUMONT AV, e s, 75 ft n of 183d St, 100x75, Jan. 26, 1909; Emil Ginsburger and Jennie, his wife, owners, 2,272 Prospect Av. to Theodore Wentz, (attorney,) 280 Broadway. $3,500

BEAUMONT AV, e s, 112.6 ft n of 183d St, 100x87.6, Jan. 3, 1911; same to same....$1,000

BELMONT AV, s w corner of 183d St, 16.8x75, Sept. 9, 1908; Fannie Kramer and Louis, her husband, owners, 654 East 183d St, to Charles Woelking; B. C. Chetwood, 56 Pine St...$600

BOWERY, 308, s e corner of 1st St, mortgage on lease, March 2, 1911; Bartholomew O'Connor to George Ehret, 1,197 Park Av; E. M. Burghard, 120 Broadway...$3,000

BROADWAY, 598, e s, 198.3x27.6, Feb. 17, 1897; Henry Corn and Rosella, his wife, to the Equitable Life Association Society; satisfaction, to Thomas A. Howell, Quogue, L. I., also confirmatory mortgage, dated June 30, 1897, same to same; Alexander & Green, 120 Broadway...$300,000

BROOME ST, 279 and 281, s s, 87.6x44.2, May 12, 1905; Harris Rothbaum and Beckie, his wife, to Harris Fine; Julius Fine, 261 Broadway...$1,500

BRYANT AV, e s, 875 ft s of Jennings St, 100x50, Oct. 17, 1910; Mondschein & Co. to Abraham Kaufman and others; B. F. Jackson, 284 Southern Boulevard...$1,800

CENTRAL AV, at a point where the centre line of block intersects e s of said avenue, 91.1x75x109.3x77.2, May 24, 1899; Ernst-Marx-Nathan Co. to Leo M. Sachs; owner, Charles W. Lindsley, Pompton Lake, N. J.; Title Guarantee and Trust Co., 176 Broadway... $5,092

CROTONA AV, w s, 119.11 ft s of East 183d St, 24.2x67.10 irregular, Nov. 30, 1910; Corby Contracting Company, owner, 2,280 Belmont Av, to Manhattan Mortgage Company; Corrington & R., 200 Broadway...$10,000

GRAND AV, s e corner of Fordham Road, 68.11x105.7x irregular, April 21, 1909; H. U. Singhi Realty Co., owner, 121 West Kingsbridge Road, to the New York Trust Co., 26 Broad St; George E. Hyatt, 15 Wall St... $20,000

LOT 87, (part of,) map of Belmont Village, begins at 187th St, n s, adjoining Lot 109, same map, 100x50, Oct. 31, 1910; Severio Scalzo et al., to Charles Schnabel, 2,952 3d Av; Title Guarantee and Trust Co., 176 Broadway...$2,100

LOTS 37, 38, and 39, Block 30, Section C, Edenwald, 75x100; Lot 36, Block 30, Section C, Edenwald, 25x100, Nov. 1, 1904; Louis Kanarek to John Nowak; Samuel Rosenthal, 30 Church St...$1,600

LOT 175, map (1,431) of 175 lots estate of L. Gouverneur Morris, Oct. 24, 1910; John E. Scharsmith, owner, 1,071 St. Nicholas Av, to Burdick Realty Co., 507 East Tremont Av; George E. Buckbee, 507 East Tremont Av.. $2,000

LOT 616, map of Gleason property, 24th Ward, July 27, 1908; Samuel Geller and Lizzie, his wife, to Pauline Levy; J. J. K. O'Kennedy, 203 Broadway...$1,500

PARK ROW, 95, (formerly Chatham St,) s s, 34.2 ft e of North William St, runs e in front along Park Row 19.5x s 15x s e 9.8x again s 49.1 along land late of Adam Logan to land now or late of Townsend & West x w along last mentioned lands 23.6x n 72.11, easterly boundary line intersecting s line of Park Row at a point 100.8 ft s of New Chambers St; William St, 233, n s, 28x88x25x88, the easterly boundary line intersecting n line of William St at a point 72.9 ft w of Duane St, June 18, 1908; Marie Reiche, owner, Millstone, N. J., to Rudolph F. Rabe, Hoboken, N. J., and Ferdinand W. Keller, Brooklyn; Rabe & Keller, 258 Broadway.. $5,000

PROSPECT AV, 601, w s, 100x20, Jan. 10, 1905; Hy. T. Russell (owner, Rose Russell, on premises,) to Victoria A. Romaine; Title Insurance Co., 135 Broadway...$8,750

ST. MARK'S PLACE, 17, n s, 112.10x26, Oct. 19, 1904; Josephine Lederer, owner, 73 East 90th St, to the East River Savings Institution; Michael C. Gross, 271 Broadway... $32,000

SUFFOLK ST, 56, e s, 56.3 ft s of Broome St; 50x18.9. Dec. 19, 1906; Horace I. Kaplan and Ettie, his wife, owners, on premises, to Wolcott G. Lane, trustee for Mary G. Littleton, will of Mary G. Edwards, deceased; Miller, King, L. & T., 80 Broadway..$10,000

WHITE ST, s s, 250 ft e of Broadway, 100x50.4, May 27, 1903; Colonial Real Estate Association, owner, 309 Broadway, to the Bowery Savings Bank; Lawyers Title Insurance & Trust Co., 160 Broadway...$50,000

WILLIS AV, w s, 59 ft s of 143d St, 25x106; Willis Av, w s, 33.4 ft s of 143d St, 100x16.8, being Lot 26 and part of Lot 27, map of Sections A and B, Town of Morrisania, Oct. 11, 1906; William Loeb to Thomas A. Coyan; Isadore M. Levy, 820 Broadway.$8,000

2D ST, n s, 24.9x105.9, known as Lot 562, map of estate of Petrus Stuyvesant, dated April, 1827, Jan. 9, 1909; Paulina Gross and another to the State Bank; 376 Grand St.$5,000

2D ST, n s, 24.9x105.9, known as Lot 55, map of estate of Petrus Stuyvesant, April, 1827, Feb. 7, 1907; Samuel and Paulina Gross and others to the State Bank...$5,000

3D ST, 21 East, mortgage on lease, June 23, 1910; John Reicherter to Peter Doelger, 407 East 56th St...$4,000

8TH AV, s e corner of 57th St, 50.5x90, Dec. 14, 1882; Augustus F. Holly to Hy. Wiener, Philadelphia, Penn.; owners, James K. and Louise R. Holly, executors, &c., of Aug. F. Holly, deceased, 845 West End Av; Mortimer S. Brown, 76 William St...$27,000

8TH AV, e s, 50.5 ft s of 57th St, 90x25, Nov. 27, 1882; same to Harold M. Still, Philadelphia, Penn.; owners, same; attorney, same.. $10,000

8TH AV, e s, 75.5 ft s of 57th St, 90x25, Nov. 27, 1882; same to same...$10,000

SAME PROPERTY, May 17, 1878; same to same, owners same...$10,000

11TH ST, s s, 70 ft w of Avenue B, 94.9x25, May 17, 1906; S. Rozinsky and H. Tally to A. H. Atastorf; owner, Nathan Freuder, 14 Allen St; Hugo Cohn, 19 Avenue A...$6,000

SAME PROPERTY, March 2, 1911; same to same; attorney, same...$3,000

15TH AV, s s, 225 ft s of 4th St, being easterly ½ of Lot 340, Map 143 lots of Wakefield, 50x114, June 20, 1908; Rudolph Elkan and William Rosenfeld to Peter Flood, general guardian of William J. McQuade; William A. Keating, 3,989 White Plains Road...$1,050

16TH ST, 322 West, s s, 18.9x37.7x18.9x39.4, May 12, 1908; Charles F. De Casanova to Mary E. Gregory; Diederich O. Haaren, owner, 294 Central Park West; H. S. Gregory, 25 Liberty St...$5,000

16TH ST, 320 West, s s, 18.9x35.11x18.9x37.7, May 12, 1908; same to Alfred P. Hinton, Easthampton, L. I., Susan McN. Hemenway, Windsor, Vt., and Clara H. Gould, Santa Barbara, Cal.; owner, same; Everett, Clarke, B. & W., 79 Wall St...$5,000

19TH ST, s s, 205.6 ft w of 7th Av, 92x91.8, May 16, 1910; G. B. W. Construction Company, owner, 45 Pine St, to The New York Trust Company, 26 Broad St; Frederick A. Snow, 15 Wall St...$200,000

36TH ST, n s, 387.6 ft e of 8th Av, 98.9x18.6, Nov. 17, 1890; Julia Whitehead to Mary H. Haldane, Cold Spring, N. Y.; owner, Mary L. Whitehead, 322 West 140th St; Lexow, M. & W., 43 Cedar St...$9,500

45TH ST, 2 West, s s, 100.5x16.5, Dec. 17, 1907; Mary G. Duffy to Louise H. Jackson, executrix to Frederic W. Jackson; Chalmers Wood, 52 William St...$30,000

58TH ST, 209 East, n s, 100x25, April 1, 1907; Solomon J. London and Ida, his wife, and others, 14 Beekman Place, (owners,) to Rebecca S. Blumenthal; Bowers & S., 31 Nassau St...$20,000

58TH ST, n s, 155 ft e of 3d Av, 100x25, April 30, 1906; S. J. London, 14 Beekman Place, and Thomas C. Naughton, n w, 106th St, owners, to Barbette Cohen and Betty Gusthal, 2,101 Broadway, executors, Leopold Gusthal, deceased; Bowers & S., 31 Nassau St...$11,500

109TH ST, 167 East, n s, 100.11x25, May 10, 1906; Nicholas Foley to Myron S. Falk, 44 West 53d St; owner, Lena Cohen, 1,270 Madison Av; Meighan & N., 38 Park Row..$12,000

116TH ST, n s, 204 ft from n w corner of 5th Av, 100.11x45.6, March 1, 1904; Isidore Witkind to Jacob Lederer; Stern & B., 87 Nassau St...$10,000

147TH ST, 285 West, n s, 99.11x25, May 25, 1905; Jennie Goodheim to Louis K. Ungrich; Ira E. Miller, 42 Broadway...$3,500

SAME PROPERTY, May 25, 1905; same to Fannie Berliner; Title Guarantee & Trust Co., 176 Broadway...$3,000

147TH ST, 287 West, n s, 99.11x25, Dec. 1, 1906; Sophie Mayer and Jennie Wormser to Abraham Knopp and another; Marx & K., 257 Broadway...$1,125

SAME PROPERTY, Feb. 15, 1906; S. Wormser to Harry Wandmacher...$4,500

187TH ST, n e s, (formerly Clay Av,) being Lot 87, map of Belmont, 100x50, Jan. 23, 1908; Jennie E. Brolles to Ellen E. McQuade, 2 East 127th St; owners, S. Scalzo, 660 East 187th St, and others; Reeves, T. & S., 55 Liberty St...$2,000

Assignments of Mortgages.

BREIDENBACH, Rosa, to Thomas A. Cryan.$1
BILLINGS, C., to Kings Farm Realty Co.$5,000
COHEN, Sarah, to Emil W. Oppenheim...$2,500
COLE, Julia, to Pauline Levy...$1,500
DOWNING, Bernard, to Commonwealth Savings Bank...$4,000
EMPIRE TRUST CO. to Metropolitan Savings Bank...$15,000
FLEISCHMANN REALTY AND CONSTRUCTION Co to Harry Wandmacher...$100
FINE, Abraham, to Max S. Siegel...$100
FINE, Joseph, to Max A Siegel, ¼ part...$1
GARONE, Martin, to John A. Weeks...$100
GOTTHELF, Saliel, to Jeanette Jacobs...$100
LAWYERS' MORTGAGE CO to Alice M. McCoon...$10,000
SAME to Samuel Katz...$33,000
SAME to Carman Runyon...$10,000
MEYER, Gustav, and August Schminke, executors, to Mary Ryan...$12,180
MARTIN, James J., to Mary T. Meehan...$1
NEW YORK INVESTORS' CORPORATION to Title Guarantee and Trust Co...$20,000
SAME to same...$8,300
RAUCH, Samuel, to Adolph Marcus...$5,000
SIEGEL, Max, to Louis Levy...$100
SCHARSMITH, John, to Ermine M. Carruthers...$8,000
STOLZ, August, to Lena Stolz...$700
TITLE GUARANTEE AND TRUST CO to Troy Savings Bank at Troy, N. Y...$1,500
UPPHAM, Elizabeth K., to Richard Parr...$1
WADICK, Mary F., to Peter Flood...$1
WIENER, Henry, Jr., to Henry Wiener.$27,000
WACHT, Samuel, to Andrew A. Munro...$100

Recorded Leases.

With name and address of lessee.

AVENUE B, 143, 1st floor front; Isaac Stroh to Harry Rozoff, on premises, 5 years from Aug. 1, 1911...$480

BROADWAY, s w corner of 113th St, store; The Yorkshire Realty Company to Louis Feinberg, 601 West 136th St, 5 1-12 years from Sept. 1, 1911; attorney, Gallert & Heilborn, 31 Liberty St...$1,750

CANAL ST, 360, store and cellar; Victor Levi to Louis Scheinberg and another, 345 East 120th St, 3 9-12 years from May 1, 1911; address, 105 West 113 St...$1,200

PRINCE ST, 30, store and basement; Joackin Madono to Giuseppe Danna, 27 Prince St, 8 years; attorney, Luigi Patruzo, 19 Prince St...$660

SOUTHERN BOULEVARD, 1,718, store and basement; Trask Building Company to John Werle, 955 Forest Av, 3 years from June 1, 1911; address, 955 Forest Av...$480

2D AV, 2,097, store and part basement; Frank Porco and another to Frank Reda, on premises, 7 years from May 1, 1911...$900

3D ST, 21 East, store and basement; Harris Mandelbaum and another to Herman Blinder, 21 East 3d St, 5 years from May 1, 1911; attorney, James Everards Brein, 12 East 133d St...$900

8TH AV, 2,909 and 2,911, store and part cellar; Charles J. Smith to William Colville, 266 West 154th St, 5 years from June 1, 1911; address, 266 West 154th St...$1,500

155TH ST, 49 and 51 West, store and basement; Joseph Wittner to Joseph Kraus, 2,294 7th Av, 5 years from May 1, 1911; attorney, J. Lechtenberg, 309 Broadway...$660

159TH ST, 374 East, all; Carl Ernst to Herman Braunstein, on premises, 3 years from Feb. 1, 1911...$4,200

Mechanics' Liens.

CAULDWELL AV, 815; Mazza Construction Co. against Philip & Herman Tuchman, owners and contractors...$281

JACKSON ST, 79 and 81; Teddy Connolly against Church of St. Mary, owner; P. Walsh Co., contractor...$153

LENOX AV, 111; Louis R. Smith against Harris Young, owner; Louis Katz and Charles Dager, contractors...$146

WASHINGTON Av, w s, 50 ft s of 173d St, 50x100; Henry V. Becher against Samuel and Lena Krakowsky, owners; Bartholdi Kelsch, contractor...$104

39TH ST, 243 to 249 West; John S. Kelly against McGraw Realty Co., owner; Lobel-Andrews Co., subcontractor; Hedden Construction Co., contractor...$60

132D ST, 163 and 165 West; National Metal Lath Co. against James A. Murphy, owner; C. J. McCleary, lessee; H. A. Connolly Building Co., contractor; R. G. Ellis, subcontractor...$145

Satisfied Mechanics' Liens.

BROOK AV, 459; Hurwitz & Pinkelstein Iron Works against Herman Brand and others, Nov. 14, 1910...$285

SAME PROPERTY; Hugh Cowell against same, Dec. 2, 1910...$56

SAME PROPERTY; Theodore C. Wood against same, Dec. 9, 1910...$655

BRONXWOOD AV, n w corner of 216th St; Unionport Lumber and Manufacturing Co. against Vincenzo Pizzo and others, May 17, 1911...$505

BRONXWOOD AV, n w corner of 216th St; Henry G. Silleck, Jr., against John Pizzo and others, April 26, 1911...$414

CHRYSTIE ST, 180; Max Karp against Joseph Stambler and others, Jan. 14, 1910...$56

LEWIS ST, 52 and 54; Philip Silverman against Flora Weinberg and others, Jan. 18, 1911.$44

Lis Pendens.

BROOK AV, n e corner of 170th St, 45.8x100; Elizabeth K. Dooling against Brook Avenue Construction Co. and others, (amended foreclosure of mortgage;) attorneys, Knox & Dooling.

FOX ST, w s, 261 ft n of 165th St, 25x100; Eliza Doorbos against Anthony Wagner and others, (foreclosure of mortgage;) attorney, C. E. Simms.

HOE AV, n w corner of 172d St, 25x100; Ciro Borrelli against Altro Realty Co. and others, (action to foreclose mechanics' lien;) attorneys, Menken Bros.

JENNINGS ST, 1,013; J. Frederick Boss against Albert C. Bachman and others, (foreclosure of mortgage;) attorneys, A. & H. Bloch.

LOTS 26 to 28, map of 250 lots of Thompson-Rose estate, Bronx; Joseph Theiss against Savino Deindicibus and others, (amended foreclosure of mortgage;) attorney, H. Swain.

SOUTHERN BOULEVARD, e s, 100 ft n of Barretto St, 225x100; two actions; Samuel Gothelf against Brook Construction Co. and others, (foreclosure of two mortgages;) attorney, I. Cohen.

8TH ST, 369; Simon Reich against Falk Rhonheimer and others, (amended action to foreclose mechanics' lien;) attorneys, Krakower & Peters.

23D ST, 153 to 157 West; Charles Buek Construction Co. against Irving Fischel Construction Co. and others, (foreclosure of mortgage;) attorneys, Norwood & Marden.

45TH ST, 536 West; Pasquale Clemente against Leopold Kaufmann and others, (foreclosure of mortgage;) attorney, J. A. Blanchfield.

108TH ST, s s, 217.10 ft e of 2d Av, 39.3x125; Gordon L. Burnham against Israel Lippmann and others, (foreclosure of mortgage;) attorneys, Joline, Larkin & Rathbone.

139TH ST, 239 West; Louis Malavita against George W. Orcutt, (action to foreclose vendee's lien;) attorneys, Gettner, Simon & Asher.

186TH ST, 458 East; Louis Withey against Joseph Poldow and others, (foreclosure of mortgage;) attorney, X. A. W. Duckworth.

MORTGAGE LOANS.

Applications for loans in Manhattan and Bronx Borough wanted; prompt attention. Irving, 160 Broadway.

MANHATTAN—FOR SALE.

Geo. R. Read & Co. REAL ESTATE

Head Office: 60 Liberty St., cr. B'way. Branch: 3 East 35th St.

J. ROMAINE BROWN & CO. Manager of Estates. Brokers, Appraisers, 105 West 40th St., nr. B'way. Tel. 276 Bryant. J. Romaine Brown. A. P. W. Kinnan.

Reduce Plumbing Bills. We will PROVE how. The Sole Plumbing Inspection System. 1,691 Park Av. 'Phone 359 Harlem.

West Side.

$8,500.—Bargain; close estate; brick house, 241 W. 134th. Executor Brettell, 184 E. 123d.

East Side.

For Sale—Five-story single flat, 20x100, east side, between 50th and 60th Sts.; actual rent, $2,000; price, $18,000; mortgage $12,000, 5%, 3 years; principals only; a real sacrifice. Emanuel Simon, 280 Broadway, N. Y. City.

BRONX—FOR SALE OR TO LET.

Dwelling, 11 rooms, 2 baths, all improvements; lot 37.6x120, house 27 feet front; excellent property; convenient to "L," Subway, and crosstown line; Morris Av., Bronx; select locality; will sacrifice. Emanuel Simon, 280 Broadway, N. Y. City.

A ten-room dwelling on lot 37x120, nice garden, refined, convenient, 2,422 Morris Av., near Fordham Road; price, $11,000; mortgage, $7,000. Owner on premises, Saturday afternoon. Murray's, Lexington Av., 111th St. Harlem—79.

RICHMOND BOROUGH—SALE OR LET.

For Sale—Ten-room, one-family house; water, bath, heat, electric lights, all improvements; near Richmond. Edw. A. Johnson, 200 B'way.

BROOKLYN—FOR SALE OR TO LET.

Acme of Quality—JOHN R. CORBIN CO. HOUSES—Standard of Comparison

$1350 Saved by Buying Now. Do You Realize What An Opportunity This Is?

Our Regular Price is $9100. Special Price $7750. Terms $500 cash. $500 when deed is delivered. Balance $31 monthly and interest.

The Highest Type of a Modern Detached Home. In Charming Section of Flatbush near Brighton Beach "L." Large Plot 44x100.

This Beautiful Home contains Large porch, Tiled vestibule, Reception hall in Flemish oak with bay windows and seats, Two beautiful Cathedral windows, Beam ceiling, Panel walls, Living-room and Dining-room in Golden Oak, Beam ceilings, Panel walls and Large open fire-place; Butler's pantry and a Modern Kitchen, Separate laundry, Vestibule for icebox. Second floor—Hall in Golden oak, Three Elegant Bedrooms, Tiled bathroom, Linen closet. Third floor—Three Fine bedrooms in Golden oak. Inlaid Parquet floors on 1st and 2d floors, Electric and gas lighting, Steam heat. Purchaser may choose Decorative scheme.

We are offering Special Inducements on Six of our Magnificent Houses for a Quick Sale. Write for Illustrated Booklet "T."

May Be Seen Any Time. JOHN R. CORBIN CO. May Be Seen Any Time. WILLIAM H. GOLDEY, President and Manager.

Largest Builders of Houses of Quality in the World.

Flatbush—Foster Av. and Brighton Beach R. R.—Brooklyn. Take Brighton Beach "L" Train to Newkirk Ave. Station.

TWENTY FIVE YEARS EXPERIENCE. HENRY MEYER BUILDING CO. STANDARDIZED CONSTRUCTION.

EIGHT ROOM ONE FAMILY LIME AND BROWN STONE $7,250 SMALL PROFITS, QUICK SALES, OUR MOTTO. IN THE HEART OF FLATBUSH, BROOKLYN.

SELLING FAST. SIX LEFT AT THIS PRICE. $150 SECURES THIS HOME, BALANCE TO SUIT YOUR PURSE. TITLE GUARANTEED FREE OF CHARGE. ABSOLUTELY NO ASSESSMENTS GUARANTEED.

The exquisite finish will appeal to you who have seen what is commonly termed "up to date." In operating our own mill we install many extra features which help to beautify the home, and our experience eliminates faulty construction and finishing that is found elsewhere. The streets are improved and in building on both sides there is uniformity in height. Here we have every imaginable improvement; selected hardwood trim, dining rooms and foyer in solid panel wainscoting, parquet floors, showers, electric light, tiled kitchens, burglar proof doors, laundry and extra toilet in cellar, heat, and Meyer's Specialties.

Only One Stairs for the Tired Housewife to Climb. Selected Section. EASY-KEPT-IN-ORDER HOUSE. Trees and Hedges.

Over 1,100 Houses Finished and Sold.

We are 2 blocks east of Flatbush Av., 2 blocks west of Rogers Av., 4 blocks west of Nostrand Av. trolley lines. Few minutes' walk to Brighton Beach "L" station.

Office of Buildings AVENUE "D" AND EAST 25TH ST. ALWAYS OPEN.

The "Perfect" House FOR TWO FAMILIES. Built entirely different from average house. In Brooklyn's Finest Residential Section. Only a few left out of a row of seventeen. Each house contains 15 ALL-LIGHT ROOMS and baths; separate laundry, steam heat and every known improvement. Located on St. John's Pl., near New York Av. St. John's Pl. car passes door; 15 minutes from Atlantic Av. Subway station. Open evenings. Apply on premises, or NOAH CLARK, INC., 735 Nostrand Av., cor. St. John's Place. 'Phone Bedford 5900.

MODERN DUPLEX HOUSE Beautiful Eastern Parkway. 696 Eastern Parkway, containing 15 rooms, 2 baths, separate entrances; beautifully decorated, all modern improvements; open for inspection or keys at Noah Clark, Inc., 735 Nostrand Av., Brooklyn. Telephone Bedford 5900.

QUEENS—FOR SALE OR TO LET.

28 Minutes from Broadway. Queens, N. Y. City, (L. I.) New house, just completed, a perfect gem; beautiful restricted property, every city improvement; 3 minutes from station, trolleys, schools, libraries, etc. Small amount cash, easy monthly payments. Call, write, or 'phone 8257 Cortlandt. J. Meade Briggs, 200 Broadway, N. Y.

WESTCHESTER—SALE OR TO LET.

SUBURBAN LIFE without extravagance in this White Plains home of tasteful design in neighborhood of refinement.

THE HOUSE was planned by an authority in his line. The living room about as large and well finished as in other houses of great pretensions and of large cost. The fireplace is larger than the ornamental kind. The room leads direct to the spacious veranda. The size of house—42x32—affords large bedrooms and baths.

THE PLOT in a splendid location is flanked by fine residences and consists of nearly ½ acre and within one block of trolley.

There is a special reason for an immediate sale, and your prompt investigation is requested.

Cooley & West, Inc. 'Phone 413, White Plains, N. Y. Depot Square.

A COSEY HOME Overlooks Hudson. Beautiful environment; fine neighbors. Bargain to quick buyer. VAN FOSSEN, Hastings-on-Hudson.

DON'T MISS PELHAMWOOD. The ideal suburban development, with all city improvements. Booklet, free tickets and full information on request. Clifford B. Harmon & Co., 315 Madison Av., New York.

Hastings on Hudson and Vicinity—Houses furnished and unfurnished, for sale and to let; lots, plots, acreage. R. M. Devine, Hastings on Hudson.

Eight rooms, fully furnished, Summer; directly on river; magnificent view; 5 minutes station; piano; $50 month. B. W. Bradley, Hastings-on-Hudson.

BRONXVILLE and WESTCHESTER Property. SALE, RENT, EXCHANGE. BURKE STONE, BRONXVILLE.

Mount Vernon.

$500 CASH will buy new 8-room house at Mount Vernon; tiled bath, steam heat, oak trim, electric light; lot 50x100; restricted and convenient location, near two stations; every improvement, no assessment; price $8,500. Cooley & West, Inc., Mount Vernon, N. Y. 'Phone 708.

Two three-family houses, all improvements, 454 South 4th Av. Inquire on premises.

White Plains.

WHITE PLAINS—SCARSDALE AND WESTCHESTER CO. FURNISHED AND UNFURNISHED HOUSES. Several fine building Plots For Sale. Several special offers. 10 room house, $55 per month. 8-10 room houses, $7,000 to $10,000. Furnished houses $100 to $500 per month.

E. Nelson Ehrhart. 7 EAST 42nd ST. Bryant 8561. Phones. Depot Square, 759 White Plains.

Yonkers.

Sacrifice sale; will accept best offer over $1,700 for four lots, 100 ft. frontage on macadamized avenue in Yonkers; high ground; water, gas, &c.; worth $2,600; might divide. H 293 Times Downtown.

CITY HOUSES TO LET—Unfurnished.

COUNTRY HOUSE TO LET IN NEW YORK CITY, within five minutes' walk of 180th St. Subway Station. Large stone house, spacious grounds and garden. Stable, garage, greenhouse and gardener's cottage; on high ground and exceptionally attractive location. Apply Manhattan Leasing Co., 149 Church St., N.Y.C.

Bronx.

Detached ten-room dwelling; nice garden, 2,422 Morris Av., near Fordham Road; convenient to Subway, elevated, schools, churches, stores; rent, $780. Murray's, Lexington Av., 111th St. Harlem—79.

NEW YORK STATE—SALE OR LET.

COUNTRY HOME FOR SALE—CHEAP. Dwelling in Village of Athens, Greene Co., N. Y.; all improvements: electric lights, tiled and porcelain bath, hot water heat; spring water from never-failing spring; cistern water for laundry purposes; property in excellent condition. Address Home Savings Bank, Albany, N. Y.

Shandaken, N. Y.—"Woodlyn," 8-room cottage, furnished, to let for season to right party; all improvements; pure spring water. Apply C. E. Wood.

TO LET FOR BUSINESS PURPOSES.

For Bankers, Brokers, Lawyers and Real Estate Operators. Suite and Single Outside Rooms. TIMES BUILDING (Times Square) FOR RENT. Most Accessible, Best Lighted and Best Ventilated Office Building in New York. APPLY TO RENTAL AGENT, TIMES BUILDING.

To Sub-Let DESIRABLE OFFICES in the Trinity Bldg (111 BROADWAY). About 1100 feet. Suitable for Bankers, Brokers or Lawyers. For particulars address "C. E." care of Rudolph Guenther's Advertising Agency, 115 Broadway, New York.

Pine cor. William St. 1,400 sq. feet on grade floor, suitable for store, bankers, etc., and a few desirable unusually light offices. Rents reasonable. Enquire on premises or E. S. WILLARD & CO., 45 Pine St. Tel. 5987 Jno.

STORE and PARLOR FLOOR (with large show windows) and UPPER FLOORS MODERATE RENTS. ELEVATOR. STEAM HEAT. S. OSGOOD PELL & CO., 542 Fifth Avenue, or your own broker.

DOUBLE COMMISSIONS TO BROKERS. 134 TO 140 WEST 29th St. 100x100 Bldg. 1 BIG LOFT, 1 SUBDIVIDED. E. G. SOLTMANN, Tel. 7960 Mad. Sq. LIVE STEAM.

TO LEASE. Four-story building, corner Avenue B and 19th St., 46x107; windows both streets; also adjoining three-story building, 46x95.6; also adjoining 4½ vacant lots. Apply John U. Brookman, owner, 88 Wall St.

To Sublet, Furnished.—Splendid mahogany furnished office, including Remington machine, filing cabinets, &c., in the Night and Day Bank Building, corner 44th Street and Fifth Av. Will sublet furnished for one year or shorter term at sacrifice. W. B. Walker, Thermos Bldg., 243 West 17th St.

28th St., cor. 1st Av.—Two lofts, 100x100; light on four sides; steam power; large elevator; all improvements. Apply on premises.

Desirable private office and desk room. Suite 401, Hudson Terminal Building, 30 Church St.

Light single loft; light all around. Rent Reasonable. 520 West 40th.

Westchester County.

DOUBLE STORE 27 x 29 in the best location, suitable for any business or light manufacturing. With or without rooms. Whole building, with eleven rooms, if required. Apply AD. DANNER, Sherwood Park, Yonkers.

LONG ISLAND—FOR SALE OR TO LET

Houses Ready for the Season

OUR new Seaside Homes in New York City we offer this season only AT COST. When 20 per cent. of the price has been paid, the Purchaser obtains title. The balance may be left on mortgage. For the first mortgage, the TITLE GUARANTEE & TRUST COMPANY'S Ten-year Mortgage plan is available, if desired.

NEPONSIT has the only PERFECT SEWER SYSTEM in New York City. It is west of the Rockaways, between the Ocean and Jamaica Bay. 35 minutes from Manhattan. It has the finest beach on the Atlantic Coast.

Lots on Period Payment Plan. No plot over 1500 feet from the water.

Electric trains, frequent service, by Long Island Railroad, Rockaway Park Division.

For transportation apply to

NEPONSIT REALTY COMPANY

1 West 34th St. Telephone 2741 Murray Hill, New York
Brooklyn Office: (Realty Associates) 176 Remsen St.
Send for "Neponsit"

DO YOU LOVE

Golf, Riding, Driving, Motoring, Tennis, Bowling, Aviation, Polo? All these are found at their best at

GARDEN CITY

New York's Most Beautiful Suburb

Every city improvement, such as sewers, water, gas, electricity, granolithic walks, curbs, gutters, catch basins and beautiful macadamized streets. Full-grown trees, parks, and well-kept lawns, delightful environment; thoroughly restricted. The famous schools of St. Paul's and St. Mary's. The Garden City Hotel and the Cathedral of the Incarnation. The best Electric Service, about 30 minutes from the new Pennsylvania Station.

Write to-day for illustrated album and full information. Also Booklet, "How to Buy Suburban Real Estate Intelligently."

GAGE E. TARBELL,
320 Fifth Avenue, New York

FROM THE CITY'S ROAR TO THE SEASHORE IN THIRTY MINUTES.

FAR ROCKAWAY

MANHATTAN'S MOST ACCESSIBLE SUBURB.

EIGHTY ELECTRIC TRAINS DAILY
From Pennsylvania or Flatbush Av. Stations.

BEST SURF BATHING ON THE ATLANTIC COAST

MAKE THIS *YOUR* SUMMER HOME

FOR INFORMATION REGARDING COTTAGES FOR RENT, HOTELS, &c., Address SECRETARY, BOARD OF TRADE, BOX 453, FAR ROCKAWAY, N. Y.

Cedarhurst, L. I.

Beautiful, new houses constructed of stucco upon expanded metal, with plots 75x100 to 100x150; hardwood throughout, parquet floors, beam ceilings and panel walls, gas and electricity, tiled bathrooms, large closets, open fireplaces, steam heat, cement cellars. All improvements, including sewers, are completed; 28 minutes to Herald Square. Prices, $7,500 to $15,000, on your own terms.

George Frank Sweeney,
206 Broadway, Suite 30, New York
Telephones 8384-8385 Cortlandt.

Bellmore Farms

adjoining

FREEPORT & MERRICK

¼ Acre $189

10,890 square feet.

$5 DOWN, $5 A MONTH.

$15 A MONTH BUYS NEW HOUSE

ON ¼-ACRE FARM.

Prices $1,500 to $2,500. Small Cash Payments.

Go with Us Any Day.

Send for a Free Copy of our new

Bellmore Farms Book

together with Free Railroad Tickets.

Long Island Realty Co.
258 BROADWAY NEW YORK

FOR INVESTORS

One of the few remaining choice LARGE pieces of shore front on the North Shore of Long Island, consisting of 700 acres, can be bought at a great bargain if taken up at once. No safer or more profitable investment to be had. A large and well advanced development right adjoining. Now is the time to buy—just in advance of the vast Long Island transportation improvements. Write for particulars. N 74 Times.

Actual Frontage
Directly on the Water
At Wampage Shores

on Manhasset Bay, Sands Point, L. I.
Ready This Spring

No road or reservation in front. Plots ¼ acre up, with every possible convenience—running water supply, electric light, power and telephone lines in conduits. Splendid macadam roads; trees, hedges, shrubs planted.

Write for Illustrated Booklet.
S. OSGOOD PELL & CO.
Tel. Bryant 5610. 542 Fifth Av., New York.

Stores—Broadway and 79th St.

Two Stores and Basement, 2,231 and 2,283 Broadway, West Side, near 79th Street, Subway station on the corner; will be rented together or separately; most desirable part of Broadway for high-class retail business; steam heat. Apply at Room No. 3, 2,231 Broadway.

DO YOU WANT WATER FRONT LOTS?

High-grade lots, and only 20 minutes to or from Penn. Sta.; where you can get to or from your place of business any half hour of the day to 1:30 at night; all improvements are in and paid for; no assessments whatever; cement sidewalks; macadamized streets, gas, electric lights and sewers; beautiful shade trees everywhere; privilege to the bathing beach, dock, and fine yacht clubhouse, of which you would be eligible for membership if you care to do so; can be purchased on small monthly payments; title guaranteed. Call or write IDEAL WATER FRONTS, 235 W. 34th St., N. Y. Call between 9 and 5.

GREAT HOUSE BARGAIN

$5,950 BUYS AN $8,300 HOUSE.

A beautiful new home, built by "day's work"—gas, electricity, running water; parquet floors; beamed ceiling; large wardrobe; many special features; a large plot on an attractive avenue, in private residence park; fine surroundings; twenty-four minutes to Herald Square or Battery on the Pennsylvania Tunnel line; near depot; very easy terms and small deposit, or will rent with privilege of buying and apply rent payments on purchase. Call, write, or 'phone, T. I. McNEECE, 150 Nassau St.

PHONE 4070 BEEKMAN.

Fashionable Country Homes.

Country Homes at Great Neck, Long Island.

One of the handsomest estates in Great Neck, about to be divided into plots of one-half acre or more. Property opened to the public in about ninety days with all improvements. To the first few purchasers agreeing to build houses costing not less than ten thousand dollars a special price will be made, (much below the opening price.) They will be assisted in financing. Offer open till June first. Write for full particulars. Social references required. Box M 152 Times.

BIGGEST BARGAIN ON NORTH SHORE for $13,500; $4,000 down, balance same as rent. New house; hollow tile, fireproof construction; on ¾-acre plot; hardwood finish; 11 large rooms, 3 baths; only 30 minutes from New York; in most attractive section, on north shore of Long Island; near station; must sell quick. Address Action, Room 10,070, Metropolitan Building. 'Phone 3207 Gramercy.

Three furnished houses for rent at Cold Spring Harbor, one of 15 rooms and two baths, view of harbor, large grounds, plenty of shade; one of 14 rooms and two baths on Cold Spring Harbor; one bungalow of seven rooms, running water. Valentine & Walters, Cold Spring Harbor, L. I.

CIRCUMSTANCES

COMPEL SACRIFICE Choicest Corner east section Garden City Estates; 80x100; between two stations; near Directors' homes. Quick. Widower, N 84 Times.

NEED $500 CASH AT ONCE.

Must dispose of my beautiful 8-room improved cottage; near depot and Long Island Sound; 25 minutes from Herald Square; balance to suit. Address Owner, E 5 Times.

$15 MONTHLY BUYS cottage near town, steamboat, and railroad depot; hour out; small first payment; land for chickens and vegetables; hotels and neighbors buy. Healthful, E 4 Times.

Overlooking Long Island Sound.—Two large, beautifully situated bungalow plots, near station, will sell for $1,500; worth $2,500. Address Owner, N 56 Times. 'Phone Gramercy 8267.

NEW ENGLAND—FOR SALE OR LET.

Norwalk, Conn. on Newtown Av.
—BARGAIN—
Splendid house, 9 rooms and bath.

6 ACRES—GOOD BARN

Chicken house, orchard, berries & other fruits.
Price $6,000—Easy Terms.
Bishop & Rockwell, Tel. 1091
Call or address 178 Atlantic St., **Stamford, Conn.**

CREDITOR'S OFFER — Connecticut village farm, 140 acres; fields level as a floor and fertile as a garden; large barns; brick house, 14 rooms; porcelain bath, furnace. Former owner spent $10,000 overhauling the buildings. It's yours for $6,000, and is the bargain of the year. E, E. Slocum, 141 Broadway.

REAL ESTATE FOR EXCHANGE.

FARM WANTED

in exchange for 2 double flats; best section Brooklyn, adjoining 4th Av. Subway; might add cash. LEVY BROS., 5 Beekman, Manhattan.

COUNTRY HOUSES TO LET—FURNISHED.

DELIGHTFUL CAPE COD

Wychmere Seashore Cottages rented, completely furnished, bathrooms, all comforts, $300 up; safe beach; abundant supplies; booklet. Box 55, South Harwich, Mass.

NEW JERSEY—FOR SALE OR TO LET

BUNGALOW FARM $99.

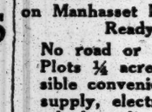

10,000 square feet of land, $10 down, $3 monthly. Boating, bathing, fishing. Fare 14 cents. Title guaranteed. 52 minutes from Broadway. Shade trees, beautiful scenery. Four-room bungalows $295. Write, call, or 'phone 6371 Barclay. D. Nichols, 258 Broadway. Opp. City Hall.

ALMOST SIX ACRES fertile vacant land; third mile from station, hour from here; some majestic oak trees, pretty glen; bubbling spring, distant views, river near by; 1,000 feet frontage; seems like it was made to order for a country home site; $350 per acre cash. E. E. Slocum, 141 Broadway.

$6,400 NEW EAST ORANGE HOUSE.

Beautiful modern stucco and frame house; 8 rooms and bath; near station; easy terms. Address A C. Forden, Room 10,075, Metropolitan Building. 'Phone 3266 Gramercy.

Long Branch, N. J.—Furnished cottage, 18 rooms, three baths; garage; Ocean Av. at Sea View Av.; rent $1,000; another, 15 rooms, $800; brokers protected. T. B. Robertson, 1,123 Broadway, New York.

ACREAGE, FARMS, HOMES, ESTATES, ALL PRICES, SALE OR EXCHANGE. A. G. NELSON, Manager New Jersey Dept. GEORGE B. CORSA, 198 Broadway, N. Y.

At beautiful Teaneck, new cottage, six rooms, bath; lot 80x125; price $3,800, $500 cash, $25 monthly. Hallberg, Ridgefield Park, N. J.

American Architectural, Building, Contracting, Engineering Conference.

New York
Architecture and Building Show
OPENING THE
NEW GRAND CENTRAL PALACE

LEXINGTON AV., 46th to 47th Sts., New York City.
MAY 19TH TO 27TH, INCLUSIVE, (EXCEPT SUNDAY.)
CONFERENCE MAY 22D TO 27TH, INCLUSIVE.

Monday	Tuesday	Wednesday.	Thursday
"Safety." Under auspices of "American Museum of Safety."	Programme Under auspices of "American Society of Engineering Contractors."	Architectural and Engineering Students' Day. Selected Programme.	"City Planning and Municipal Improvement." Under auspices of Municipal Art Society.

Remainder of Programme will be published later.

Wonderful Hearing Devices

THE ACOUSTICON is now being successfully operated in over 400 Churches throughout the country.

It enables people who are hard of hearing to distinguish every word of Sermons and Prayers, even in the rear pews of the Church.

This feature has added greatly to the attractiveness of these Churches for deaf people and their friends—they are showing it in their attendance and patronage.

Is also made for personal use and may be tested before it is purchased.

THE TURNER INTERIOR TELEPHONE is the most dependable, convenient and efficient Interior Telephone that modern science, combined with many years of experience in Electrical hearing devices, can produce.

It will work efficiently and persistently all the time—there is almost nothing to get out of order.

No mouthpiece—no germs—you may talk at 3 feet distance and be heard perfectly.

But see it at the Show—test it, and learn all its advantages.

THE DICTOGRAPH is the Instrument used by Detective Burns in recent famous cases to get evidence, etc. The daily papers have covered this fully in the past two weeks.

It also saves a vast amount of time to the busiest man in the modern office, bank, or institution.

He may dictate letters to his stenographer in the next room, or consult with a department-head four floors away, and not stand or sit within 10 feet of the instrument.

Or issue orders to his entire corps of managers at once, without leaving his chair.

For particulars, booklets, etc., regarding any of the above devices, address
THE GENERAL ACOUSTIC CO., K. M. Turner, President.
1265 Broadway, New York City, or Jamaica, New York.

Fire Escapes, Railings, Braces

Should be bolted to concrete, stone, cement, brick, and other masonry walls with

SEBCO Expansion BOLTS

(Manufactured by the STAR EXPANSION BOLT CO.)
They are the most reliable expansion products made.
Used by Builders Everywhere.
STAR EXPANSION BOLT CO.
147 CEDAR STREET, NEW YORK

NEW JERSEY—FOR SALE OR TO LET

IN THE PINES, AT THE OCEAN.

Sea Girt offers you BOTH seashore AND country, sandy beach AND wooded parks, roaring surf AND green grass. It has the most delightful climate, the best surroundings, the finest trees and soil, the widest streets, the right restrictions.

IT IS THE IDEAL PLACE FOR YOUR SUMMER HOME.

It is reached by Pennsylvania AND Jersey Central Railroads AND via Sandy Hook boats. Commuters' trains EVERY TEN MINUTES. Though quiet and country-like itself, it is in close touch by trolley and train with a string of Summer resorts twenty-five miles long.

SEVEN HOUSES NOW READY. $4,000 & UP.

Plots 50x150 and larger, with sewer, water, cement walks and curbs, graveled streets; $750 and up; terms reasonable.

SEND FOR ILLUSTRATED BOOK.
SEA GIRT COMPANY,
115 BROADWAY, NEW YORK CITY.

A HOME LIKE THIS FOR $3,150

is available on easy terms for folk who will make good neighbors. Our community is unique in that it gives you real country with all city conveniences right at the station, with an express service of 55 minutes from your business. Thirty-five houses of different designs now built—average cost, $3,500.

Particulars from
Sec'y Cragmere Ass'n, Mahwah, N.J.

A STRIKINGLY BEAUTIFUL COUNTRY HOME.

$20,000; immediate sale; worth $35,000; $5,000 cash, or less; duplicate of Castle Le Blanca on Bay of Naples; 16-room mansion; trim, solid mahogany and other hardwoods; brick, covered with shingles; roof garden, commanding beautiful view; best section millionaire town, neighborhood leading New York financiers; convenient to station; 40 minutes out; 80 trains daily; rare opportunity; furniture, rugs, &c., at low price. Allee Realty Co., 759 Fulton St., Broklyn.

WEEQUAHIC PARK TRACT,
NEWARK, N. J.

BEAUTIFULLY LOCATED PLOTS for sale; all restricted. Title guaranteed by Fidelity Trust.

Take Pennsylvania, Central, or Lackawanna trains to Newark and Mt. Pleasant cars to property.

Maps and further particulars,
FRANK J. BOCK, General Manager,
Firemen's Building, Broad and Market Sts., Newark, N. J.

ASBURY PARK

New concrete six-room bungalow with ¾ of an acre of ground of high elevation. Fine view for miles. $1,500; easy terms. T., P. O. Box 212, Madison Square.

ARTS AND CRAFTS HOME

Situated on a hilltop in the country, overlooking New York, a home of the most artistic conception; every known improvement, embodied in a fully established and refined community; a distinctive home for discriminating people at the price of a commonplace house; $7,000; terms arranged. ARCHITECT, Room 1,009, 99 Nassau St., New York.

UPPER RIDGEWOOD.

Five minutes to Hohokus Station, 15 minutes to Ridgewood Station, elegant building plots, 75x200 ft., with every modern improvement; finest views in Northern New Jersey; mountain scenery. The one place to locate. Send for beautifully illustrated booklet and time tables. HOHOKUS REAL ESTATE CO., Hohokus, N. J.

ON THE RIVER—$95

BUNGALOW Farm, 3,750 sq. feet of land, high, dry; 35 minutes from Broadway; one minute from station; fare 13c.; mountain scenery, boating, bathing, fishing; title guaranteed; $10 down, $5 monthly. Address LACKAWANNA, 63 Times Downtown.

This Bungalow, $275.

FARM ONLY $95

20,000 square feet. Rich soil; 100 peach trees with each acre. Fare 15c. $5 down, $3 monthly. Address Mountain View, 75 Times Downtown.

TO LET FOR BUSINESS PURPOSES.

BRONX.

LOW RENT.
TWO LOFTS, 50x100,
in piano and white goods factory section; LIGHT ON FOUR SIDES; power, live steam, fine shipping facilities; PLENTIFUL LABOR SUPPLY. 749-751 East 137th, near Southern Boulevard.

APARTMENTS TO LET—Unfurnished.

MANHATTAN.

West Side.

WASHINGTON & JEFFERSON,
318-322 West 51st St.—Attractive apartments, four, six large rooms; elevator, telephone; all improvements. Superintendent, or Alexander Wilson, 489 5th Av.

102 West 89th Street
7 all light rooms and bath, all improvements, $35 to $45.

SUBLET UNTIL OCT. 1ST, UPTOWN APARTMENT OVERLOOKING HUDSON, FURNISHED OR UNFURNISHED, REASONABLE. PRITCHARD, 50 Pinehurst Av.

East Side.

A. 333 EAST 17TH ST.
Stuyvesant Square.
An apartment on the first floor in a house accommodating four families; 8 large rooms. All improvements. Rent $50.00. Immediate possession.
FIRM L. J. CARPENTER,
25 Liberty St.

BROOKLYN.

REFINEMENT
20.00 to 25.00
4 and 5 rooms and bath.
For Small Refined Families

Healthy location, quiet neighborhood; hot water supply; hardwood floors, beam ceiling and paneled dining room; all rooms open to light and air; elegantly decorated; janitor service; only 20 minutes from City Hall; take Fulton St. "L" to Saratoga Av. station; premises Pacific St., between Saratoga and Hopkinson Avs.

KEMP-JONES APARTMENTS,
960-974 Anderson Av., near Jerome Av.
2-3-4-5-6 Rooms, $22-$40.
High-class; every improvement; private phones, electric light; near park athletic grounds, boat clubs. Office, Ogden Av., 162d. Telephone 537 Melrose.

APARTMENTS TO LET—Furnished.

A.—A.—Cathedral Plaza,
Cathedral Parkway, 110th-109th Sts., Columbus Av.
HIGH-CLASS ELEVATOR APARTMENTS; JUST COMPLETED. ELEGANTLY FURNISHED.
2 AND 3 ROOMS,
bath and kitchenette; maid service if desired.
FURNISHED, $45 TO $75 MONTHLY;
UNFURNISHED, $30 TO $55.
RESTAURANT IN BUILDING.
OPEN EVENINGS. TEL. 3970—RIVERSIDE.

BANKRUPTCY SALES.

IN THE DISTRICT COURT OF THE UNITED States for the Southern District of New York.—In Bankruptcy.—In the matter of JACOB M. SIEGEL, Bankrupt.—Chas. Shongood, U. S. Auctioneer for the Southern District of New York in bankruptcy, sells Monday, May 29, 1911, by order of the court, at 10:30 A. M., at 54 Bond St., Borough of Manhattan, assets of the above bankrupt, consisting of ostrich feathers, plumes and feathers unfinished, office furniture, fixtures, &c.
EDWIN D. BECHTEL, Receiver.
SAMUEL M. LEVY, Attorney for Receiver, 172 Fulton St., New York.

IN THE DISTRICT COURT OF THE UNITED States for the Southern District of New York.—In Bankruptcy.—In the matter of STANDARD STOVE REPAIR CO., Bankrupt.—Chas. Shongood, U. S. Auctioneer for the Southern District of New York in bankruptcy, sells Monday, May 29, 1911, by order of the court, at 10:30 A. M., at 289 Pearl St., Borough of Manhattan, assets of the above bankrupt, consisting of stoves, stove parts, bricks, furnaces, pipes, tables, desks, office fixtures, &c.
HORACE E. CAMPBELL, Receiver.
WILLIAMS, FOLSOM & STROUSE, Attorneys for Receiver, 55 John Street, New York.

BANKRUPTCY NOTICES.

NO. 14,214.—IN THE DISTRICT COURT OF the United States for the Southern District of New York.—In the matter of WILLIAM DERRY & SONS, a corporation, Bankrupt.

To the creditors of the above-named bankrupt, of the City and County of New York and district aforesaid:

Notice is hereby given that on the 23d day of November, A. D. 1910, the said William Derry & Sons, a corporation, was duly adjudicated bankrupt, and that the first meeting of creditors will be held at the office of the undersigned, Referee in Bankruptcy, No. 82 Beaver Street, Borough of Manhattan, City and County of New York, on the 6th day of June, A. D. 1911, at 10:30 o'clock in the forenoon, at which time the said creditors may attend, prove their claims, appoint a trustee, examine the bankrupt, and transact such other business as may properly come before said meeting.
WILLIAM H. WILLIS,
Referee in Bankruptcy.
May 19th, 1911.

Other Advertisements of
Furnished Houses Wanted
Country Houses Wanted
Country Houses to let, furnished
Apartments to let, unfurnished
Apartments to let, furnished
Next to the Last Page
To-day's Times.

APARTMENTS TO LET—Unfurnished.

West Side.
Above 110th Street and Washington Heights.

2 ROOMS SETHLOW 3 ROOMS

KITCHENETTE APARTMENTS.

509-517 West 121st St.

Between Broadway & Amsterdam Ave.

Home Life, Hotel Convenience.

NEW BUILDING of the HIGHEST TYPE
in New York's most refined location.

MODERN, FIREPROOF CONSTRUCTION.
CONVENIENT TO EVERYTHING.
FINE RESTAURANT IN BUILDING.
MAID SERVICE IF DESIRED.

APARTMENTS consist of large Living-Room, one or two Bedrooms, Bath and Kitchenette.

NOT A DARK ROOM IN THE BUILDING.

RENTALS:— 2 Rooms and Bath, $35 to $45
3 " " " $50 to $60

Also Two Beautiful DUPLEX STUDIO SUITES.

REFERENCES ABSOLUTELY INDISPENSABLE.

Apply to MANAGER ON PREMISES or
SETHLOW REALTY CO., 149 Broadway.

The Beautiful Painting

which is one of the striking pictures of the present London Royal Academy's Exhibition, called

"Poverty Clipping The Wings of Love"

will be reproduced in *full-page size* in fine half tone on coated paper in

Next Sunday's Times

A smaller reproduction on April 30 brought forth many requests from TIMES readers for a larger copy of this painting and in response to this demand this full-page reproduction is made.

The artist, A. C. Cooke, illustrates in a new way in this painting the old adage "When Poverty comes in at the door, Love flies out at the window." It is full of sentiment and will be appreciated by all who see it.

THE MAGAZINE SECTION

One of Madero's officers describes the battle of Juarez.

The Government studies the races that are sending immigrants here and reaches some astounding conclusions.

The dreamers who are trying to make a Constitution for Portugal, and why the latest Republic is making itself ridiculous.

Hall Caine talks about woman suffrage, the drama, universal peace, and other topics of the day.

Major Squier, who invented the wireless telephone and presented it to the people instead of making millions out of it, tells what is the matter with America.

Is insanity on the increase, and if it is, why? A great expert gives some unpleasant conclusions on the subject.

Detective Burns says there is no such thing as a mystery if a detective understands his job.

Fourteen policemen who were heroes—and martyrs. The city at last honors its blue-coated defenders. Stirring story of their deeds.

The oldest living graduates. Veterans of many a college; what they have done since their long-ago Commencements, and what they remember of old professors and old classmates.

THE PICTORIAL SECTION

will contain reproductions of photographs, including the following:

The Parade of New York's Police.

The Meadow Brook Club Hunt at Belmont Park.

Reproduction of the First Map to Contain the Name America.

Charity Entertainment for St. Mary's Free Hospital.

Women's Coaching Run to Greenwich.

Children Entertained at the Bronx Zoo.

New Clubhouse for American Women in London.

Order The Sunday Times Now

BANKRUPTCY NOTICES.

NO. 13,380.—IN THE DISTRICT COURT OF the United States for the Southern District of New York.—In the matter of JOHN A. McCRACKEN and JAMES MADILL, individually and as members of the firm of McCRACKEN & MADILL, Bankrupts.

To the creditors of the above-named bankrupts of the City and County of New York and district aforesaid:

Notice is hereby given that on the 15th day of July, A. D. 1910, the said John A. McCracken and James Madill, individually and as members of the firm of McCracken & Madill, were duly adjudicated bankrupt, and that the first meeting of creditors will be held at the office of the undersigned, Referee in Bankruptcy, No. 82 Beaver Street, Borough of Manhattan, City and County of New York, on the 7th day of June, A. D. 1911, at 10:30 o'clock in the forenoon, at which time the said creditors may attend, prove their claims, appoint a trustee, examine the bankrupts, and transact such other business as may properly come before said meeting.
WILLIAM H. WILLIS,
Referee in Bankruptcy.
May 19th, 1911.

NO. 14,679.—IN THE DISTRICT COURT OF the United States for the Southern District of New York.—In the matter of JOHN B. GERETY, individually and as a member of the firm of Gerety & GILDEA, Bankrupt.

To the creditors of the above-named bankrupt of the City and County of New York and district aforesaid:

Notice is hereby given that on the 10th day of February, A. D. 1911, the said John B. Gerety, individually and as a member of the firm of Gerety & Gildea, duly adjudicated bankrupt, and that the first meeting of creditors will be held at the office of the undersigned, Referee in Bankruptcy, No. 82 Beaver Street, Borough of Manhattan, City and County of New York, on the 31st day of May, A. D. 1911, at 10:30 o'clock in the forenoon, at which time the said creditors may attend, prove their claims, appoint a trustee, examine the bankrupt, and transact such other business as may properly come before said meeting.
WILLIAM H. WILLIS,
Referee in Bankruptcy.
May 19th, 1911.

NO. 14,727.—IN THE DISTRICT COURT OF the United States for the Southern District of New York.—In Bankruptcy.—In the matter of SOLOMON D. SILVERBERG and GEORGE SILVERBERG, individually and as copartners trading as SILVERBERG BROTHERS, Bankrupts.

To the creditors of Solomon D. Silverberg and George Silverberg, individually and as copartners trading as Silverberg Brothers, bankrupts:

Notice is hereby given that on the 20th day of March, A. D. 1911, the said Solomon D. Silverberg and George Silverberg, individually and as copartners trading as Silverberg Brothers, were duly adjudicated bankrupts, and that the first meeting of creditors will be held at the office of Nathaniel A. Prentiss, referee in bankruptcy, 120 Broadway, City and County of New York, on the 9th day of June, A. D. 1911, at 1 o'clock in the afternoon, at which time the said creditors may attend, prove their claims, appoint a trustee, examine the bankrupts, and transact such other business as may properly come before said meeting.
NATHANIEL A. PRENTISS,
May 19, 1911. Referee in Bankruptcy.

NO. 14,823.—IN THE DISTRICT COURT OF the United States for the Southern District of New York.—In Bankruptcy.—In the matter of EDWARD A. BARNUM, (a corporation,) Bankrupt.

Notice is hereby given that Edward A. Barnum, a corporation, the bankrupt herein, has filed its petition verified May 19, 1911, praying that the composition hertofore offered by it to its creditors and accepted in writing by a majority in number of all creditors whose claims have been allowed, which number represents a majority in amount of such claims, may be confirmed by the court; and that all creditors and other persons are ordered to attend at the hearing upon said petition before the Honorable Judges of the United States District Court at the United States Court House and Post Office Building in the City and County of New York, on Monday, May 29th, 1911, at 10:30 A. M., and then and there show cause, if any they have, why the prayer of the said petitioner should not be granted, and also attend the examination of the bankrupt thereon.
JOHN J. TOWNSEND,
Referee in Bankruptcy.
Dated New York, May 19, 1911.

NO. 15,021.—IN THE DISTRICT COURT OF the United States for the Southern District of New York.—In Bankruptcy.—In the matter of CATHERINE M. RHEINFRANK, Bankrupt.

To the creditors of Catherine M. Rheinfrank of the City and County of New York and district aforesaid, a bankrupt:

Notice is hereby given that on the 3d day of May, A. D. 1911, the said Catherine M. Rheinfrank was duly adjudicated bankrupt, and that the first meeting of creditors will be held at the office of Nathaniel A. Prentiss, referee in bankruptcy, No. 120 Broadway, City and County of New York, on the 9th day of June, A. D. 1911, at 12 o'clock noon, at which time the said creditors may attend, prove their claims, appoint a trustee, examine the bankrupt, and transact such other business as may properly come before said meeting.
NATHANIEL A. PRENTISS,
May 19th, 1911. Referee in Bankruptcy.

NO. 13,836.—IN THE DISTRICT COURT OF the United States for the Southern District of New York.—In Bankruptcy.—In the matter of MORRIS EPSTEIN, also known as MAURICE EPSTEIN, Bankrupt.

To the creditors of Morris Epstein, also known as Maurice Epstein, of the City and County of New York and district aforesaid, a bankrupt:

Notice is hereby given that on the 14th day of July, A. D. 1910, the said Morris Epstein, also known as Maurice Epstein, was duly adjudicated bankrupt, and that the first meeting of creditors will be held at the office of Nathaniel A. Prentiss, referee in bankruptcy, No. 120 Broadway, City and County of New York, on the 9th day of June, A. D. 1911, at 11:30 in the forenoon, at which time the said creditors may attend, prove their claims, appoint a trustee, examine the bankrupt, and transact such other business as may properly come before said meeting.
NATHANIEL A. PRENTISS,
May 19, 1911. Referee in Bankruptcy.

NO. 15,088.—IN THE DISTRICT COURT OF the United States for the Southern District of New York.—In Bankruptcy.—In the matter of FRANKLIN D. L. PRENTISS, Bankrupt.

To the creditors of Franklin D. L. Prentiss of the City and County of New York and district aforesaid, a bankrupt:

Notice is hereby given that on the 8th day of May, A. D. 1911, the said Franklin D. L. Prentiss was duly adjudicated bankrupt, and that the first meeting of creditors will be held at the office of Nathaniel A. Prentiss, referee in bankruptcy, No. 120 Broadway, City and County of New York, on the 9th day of June, A. D. 1911, at 10:30 o'clock in the forenoon, at which time the said creditors may attend, prove their claims, appoint a trustee, examine the bankrupt, and transact such other business as may properly come before said meeting.
NATHANIEL A. PRENTISS,
May 19, 1911. Referee in Bankruptcy.

NO. 14,952.—IN THE DISTRICT COURT OF the United States for the Southern District of New York.—In Bankruptcy.—In the matter of MYRON L. LYONS, Bankrupt.

To the creditors of Myron L. Lyons of the City and County of New York and district aforesaid, a bankrupt:

Notice is hereby given that on the 26th day of April, A. D. 1911, the said Myron L. Lyons was duly adjudicated bankrupt, and that the first meeting of creditors will be held at the office of Nathaniel A. Prentiss, referee in bankruptcy, No. 120 Broadway, City and County of New York, on the 9th day of June, A. D. 1911, at 11 o'clock in the forenoon, at which time the said creditors may attend, prove their claims, appoint a trustee, examine the bankrupt, and transact such other business as may properly come before said meeting.
NATHANIEL A. PRENTISS,
May 19, 1911. Referee in Bankruptcy.

NO. 14,353.—IN THE DISTRICT COURT OF the United States for the Southern District of New York.—In the matter of GUSTAV MARDER, Bankrupt.

To the creditors of the above-named bankrupt of the City and County of New York, and district aforesaid:

Notice is hereby given that on the 29th day of Nov., A. D. 1910, the said Gustav Marder was duly adjudicated bankrupt and that the first meeting of creditors will be held at the office of the undersigned Referee in Bankruptcy, in the Beaver Building, No. 82 Beaver St., Borough of Manhattan, City and County of New York, on the 5th day of June, A. D. 1911, at 11:30 o'clock in the forenoon, at which time the said creditors may attend, prove their claims, appoint a trustee, examine the bankrupt, and transact such other business as may properly come before said meeting.
WILLIAM H. WILLIS,
Referee in Bankruptcy.
May 19, 1911.

NO. 14,055.—IN THE DISTRICT COURT OF the United States for the Southern District of New York.—In the matter of ANDREW J. BOYLE, Bankrupt.

To the creditors of the above-named bankrupt of the City and County of New York, and district aforesaid:

Notice is hereby given that on the 18th day of April, A. D. 1911, the said Andrew J. Boyle was duly adjudicated bankrupt and that the first meeting of creditors will be held at the office of the undersigned Referee in Bankruptcy, No. 82 Beaver St., Borough of Manhattan, City and County of New York, on the 5th day of June, A. D. 1911, at 10:30 o'clock in the forenoon, at which time the said creditors may attend, prove their claims, appoint a trustee, examine the bankrupt, and transact such other business as may properly come before said meeting.
NATHANIEL A. PRENTISS,
May 19, 1911. Referee in Bankruptcy.

NO. 14,920.—IN THE DISTRICT COURT OF the United States for the Southern District of New York.—In the matter of JOHN CRUSE, Bankrupt.

To the creditors of the above-named bankrupt of the City and County of New York, and district aforesaid:

Notice is hereby given that on the 10th day of April, A. D. 1911, the said John Cruse was duly adjudicated bankrupt and that the first meeting of creditors will be held at the office of the undersigned Referee in Bankruptcy, No. 82 Beaver St., Borough of Manhattan, City and County of New York, on the 6th day of June, A. D. 1911, at 11:30 o'clock in the forenoon, at which time the said creditors may attend, prove their claims, appoint a trustee, examine the bankrupt, and transact such other business as may properly come before said meeting.
WILLIAM H. WILLIS,
Referee in Bankruptcy.

AUCTION SALES.

ANDREW J. McCORMACK, Auctioneer.
REGULAR AUCTION SALE OF
STOCKS AND BONDS
By ADRIAN H. MULLER & SON
OFFICE NO. 55 WILLIAM ST.,
Wednesday, May 24th, 1911
at 12:30 o'clock, at the
EXCHANGE SALESROOM,
NOS. 14 AND 16 VESEY STREET,
BY ORDER OF BAYARD L. PECK, AS ASSIGNEE OF WHITNEY & KITCHEN.
$4,000 Cin., Hamilton & Dayton R'way Co. Gen'l Mtge. Gold Bonds, due July, 1959.
100 shs. American Ice Co. Pref'd.
100 shs. Mine Securities Corporation.
7,500 shs. Trappers Flat Mining & Milling Co.
1,000 shs. Boston-Mexican Mines Co.
$750 Note of Lloyd Collis, dated Feb'y 23d, 1910; due August 23d, 1911.
$929.79 Judgment against Alfred Jenkins, Jr., docketed April 8d, 1908.
$24,000 Judgment against John B. Sexton, docketed Oct'r 6th, 1909, on which $498.75 has been paid.
$27,848.15 Judgment against Henry Spratley, docketed June 16th, 1909, on which $8,473.75 has been credited.
BY ORDER OF EXECUTORS OF CAROLINE PHELPS STOKES, DECEASED.
151 shs. American Brass Co.
BY ORDER OF EXECUTORS.
50 shs. Manhattan Railway Co.
50 shs. Interborough Rapid Transit Co.
$2,000 Central R. R. of New Jersey Gen'l Mtge. 5s, 1987.
$2,000 Lake Erie & Western R. R. 1st Mtge. 5s, 1937.
$2,000 Cin., Hamilton & Dayton R. R. 4½% Bds., 1937.
$2,000 Fort Worth & Denver City R'y 1st Mtge. 6s, 1921.
$2,000 N. Y., Chic. & St. Louis R. R. 1st Mtge. 4s, 1937.
BY ORDER OF TRUSTEE.
9 shs. Acadia Landing of Bar Harbor, Me., (subject to rules of corporation; assessments unpaid.)
FOR ACCOUNT OF WHOM IT MAY CONCERN.
$165,000 Hudson River Electric Power Co. 1st Mtge. 5% Gold Bonds, with August, 1908, and subsequent Coupons attached.
$5,575 Detached Coupons from Hudson River Electric Power Co. 1st Mtge. 5% Bds., due Feb'y 1st, 1908; 223 at $25 each.
$30,000 Hudson River Water Power Co. 1st Mtge. 5% Gold Bonds, with Nov'r, 1910, and subsequent Coupons attached.
$2,500 Detached Coupons from the above bonds; 20 due May, 1909; 20 due Nov'r, 1909; 20 due May, 1910—60 in all, at $25 each.
20 shs. Strolpher Realty Co.
10 shs. National Reserve Bank.
10 shs. German-Alliance Insurance Co.
87 shs. St. Louis, Rocky Mountain & Pacific Co. Pfd. V. T. Ctf.
11 shs. Hanover Fire Insurance Co.
25 shs. Guardian Trust Co.
100 shs. Gallatin National Bank.
50 shs. New York Trust Co.
85 shs. Chemical Nat'l Bank.
10 shs. Broadway Trust Co.
15 shs. Mutual Trust Co. of Westchester County.
$15,000 State of Louisiana (New Consol.) 4% Bds., Jan'y, 1914.
100 shs. Second Avenue R. R. Co.
$1,000 28th & 29th Street Crosstown R. R. 1st Mtge. 5% Bds., 1906, Ctf. of Dep.
50 shs. American District Tel. Co. of B'klyn.
20 shs. Consolidated Fire Alarm Co. Common.
$75.79 Bramon Estates Co. Pfd. Scrip V. T. C.
1,852 1-3 shs. Estate of Chatham.
$114,000 New Orleans, Mobile & Chicago R. R. 1st and Refunding Mtge. 5% Bds., 1960.
106 shs. New Orleans, Mobile & Kansas City R. R. Prefd.
100 shs. Gulf States Investment Co.
1,120 shs. Sundstrum & Stratton Co.
3,010 shs. Guarantee Realty & Developm't Co.
100 shs. Vandalia R. R.
$500 Knoxville Power Co. 1st Mtge. 6% Bond, 1915.
86 shs. Title Insurance Co.
75 shs. N. Y. Mortgage & Security Co.
25 shs. Bank of America.
20 shs. Title Guar. & Trust Co.

FOR SALE.

TYPEWRITERS RENTED 3 MONTHS FOR $5.00
and upwards. We also have them to sell. All makes. All prices. Latest models. Fully guaranteed. Liberal allowance for machines taken in exchange. Send for catalogue.
AMERICAN WRITING MACHINE CO.,
345 Broadway, Cor. of Leonard St. Tel. 5408 Franklin. | 10 Barclay St., 7 Doors from B'way. Tel. 6353 Cortlandt.

DESKS & OFFICE FURNITURE
NEW AND SLIGHTLY USED.
Budd & Co., 40 E. 20th St.
Telephone 2661 Gramercy.

High-Grade Office Furniture
desks, tables, partitions, telephone booths; new and slightly used, &c.; immense stock to select from. BUDD & CO., 75 Spring St. Tel. Spring 5483.

SUMMER RESORTS.
1 time per line, 20c. 7 times, consecutively, $1.26. 30 times, consecutively or every other day, $5.00

NEW YORK—Long Island.

THE
Hotel Nassau
LONG BEACH, L. I.
A fireproof European plan hotel of the highest standard, situated directly on the finest beach north of Florida, 25 miles from the new Pennsylvania Long Island Station. Telephone 100 Long Beach.
MERRY & BOOMER, Managers

EAST HAMPTON, L. I.
THE MAIDSTONE INN
OPEN JUNE 15 TO OCT. 1.
Ocean bathing. Good golf links. Fine roads.

MATTERN HOUSE,
58 2d Av., Rockaway Park, L. I. Rooms and board; ocean front; strictly first class.

NEW YORK—Thousand Islands.
THE HOTEL FRONTENAC
1000 ISLANDS, ST. LAWRENCE RIVER, N.Y.
OPENS JUNE 21ST.
A magnificent Hotel, delightfully situated on an island in the St. Lawrence River. The favorite water for motor boats and boat racing. Fishing, rowing and all aquatic sports. A picturesque nine-hole golf course free to guests of the hotel; clubhouse equipped with swimming pool, shower baths, &c. Tennis and all outdoor sports. Unequalled bass and fresh water fishing near hotel. Address C. G. TRUSSELL, Mgr., 889 Fifth Ave., New York. Also Mgr. Bon Air, Augusta, Ga.

NEW YORK—Haines Falls.
LOXHURST C. A. MARTIN, Prop., Haines Falls, N. Y.
An ideal resort, delightfully located. Rates moderate.

NEW ENGLAND—Maine.
SUMMIT SPRING HOTEL
Poland, Maine
150 Rooms
100 Rooms with Private Bath.
Opens June 29th.
Location, Construction and Equipment unsurpassed in Maine. High-class accommodations at reasonable rates. Fine Golf Course, Tennis, Fishing, Boating and Bathing. Purest Spring Water. Unequalled scenic views. On the automobile trunk lines from Bretton Woods to Portland. Under the management of Mr. A. C. Brooks, formerly of The Hamilton Hotel, Hamilton, Bermuda.
Booklet on application.
Mr. A. W. Weeks, assistant manager, will be at New England Hotel Resort Bureau, 1180 Broadway, New York, from May 24 to May 31, to assign rooms, etc.

Point Breeze Inn and Bungalows
Salt water bathing, boating, fishing, tennis; city comforts with country surroundings; accommodates 60; rates, $10 to $16; booklet. J. H. Ambrose, Medomak, Maine.

YORK HARBOR, ME.
MARSHALL HOUSE
OPEN JUNE 24. Overlooking Maine Coast.
All modern improvements. Elevator, electric lights, suites with bath. Garage.
E. S. MARSHALL, Prop.

NEW ENGLAND—Massachusetts.
HOTEL ASPINWALL
LENOX, MASS.
OPENS MAY 26TH, 1911.
New York Office with Town & Country, Astor Trust Bldg., 389 Fifth Ave.
O. D. SEAVEY, Manager.
Magnificent Scenery, Beautiful Drives. Invigorative Climate, Pure Water.
Finely Equipped Garage and Stables. Choice Villa Sites for Sale.
BERKSHIRE HILLS
FINEST RESORT in the FAMOUS

The Maplewood
Pittsfield, Berkshire Co., Mass.,
WILL OPEN MAY 27TH
Send for Booklet and Auto Road Map.
ARTHUR W. PLUMB.

STOCKBRIDGE, MASS. IN THE BERKSHIRES | Red Lion Inn now open. Heaton Hall opens midl. June. Allen T. Treadway, Prop.
N. Y. Office, Hotel Flanders, West 47th St.

CAPE COD The Dill Cottages. Pleasant rooms, first-class table, broad piazzas, close to ocean; excellent bathing, boating and fishing. Terms $10 to $18 per week. J. W. DILL. **Chatham MASS.**

NEW ENGLAND—Connecticut.
OSWEGATCHIE and Cottages.
WATERFORD, CONN.
TWENTY MINUTES ON TROLLEY FROM
NEW LONDON, CONN.
Combination seashore and country; fine salt bathing, sailing, canoeing, driving, tennis; no mosquitoes; extensive grounds; select family resort; table supplied from best markets and my farm. Open June 1. Send for booklet.
S. B. MANWARING, PROP.

NEW YORK—Catskill Mountains.
THE
Catskill Mountains
noted for picturesque and romantic scenery. The glorious air, the magnificent views and comfortable accommodations are a great attraction in this mountain region which is a paradise for children and a sanitarium for everybody.
THE ULSTER & DELAWARE R. R.
in connection with West Shore Railroad forms the only all rail through car line between New York and all points in this famous mountain region.
THE RIP VAN WINKLE FLYER
will make first trip from New York, via West Shore R. R., Saturday, May 20th, leaving Desbrosses St. ferry 12:40 P. M., and West 42nd St. ferry 1 o'clock P. M., daily except Sunday.
The summer time schedule for season of 1911 will go in effect Sunday, June 18th.
Ticket agents of West Shore R. R. in New York and Brooklyn will sell tickets to all points on Ulster & Delaware R. R. at one fare for round trip on May 27th, 28th, 29th, good returning until May 31st, inclusive, account of Decoration Day, and giving an oppotunity to select your summer home.
An illustrated Summer Book with map of the Catskills and list of hotels and boarding houses will be sent free on receipt of 6 cents postage.
N. A. SIMS,
General Passenger Agent,
Kingston, N. Y.

STAMFORD NEW YORK
"Queen of the Catskills"
Elevation 1,800 feet. Cool, dry climate. Pure mountain water. Magnificent scenery. Fishing, golf and baseball grounds; all amusements, all city improvements. Booklets and information of Hotels, Cottages Rented, etc., at 1180 Broadway, New York. L. E. TRIMM, Rep. 'Phone 4743 Mad.

GRAND HOTEL
Catskill Mountains.
Will open for season of 1911, June 28th. Elevation over 2,000 feet. Booklet. For terms apply to Mr. Frank DeWolf, Town and Country Bureau, 389 Fifth Avenue, New York. Telephone 3626 Madison.

Catskill Mountain House. Booking with Raymond & Whitcomb, 225 5th Av., New York.

NEW YORK—New York City.
In the Country— in New York City.
It's an ideal spot, 300 feet above the Hudson; eight-acre park; attractive, rambling hotel, accommodating 100 guests; modern conveniences; excellent cuisine; moderate rates; accessible by train or Subway; 30 to 45 minutes. Address for booklet, THE CHESTNUTS, Riverdale-on-Hudson, (in New York City.) Tel. Kingsbridge 135.

NEW YORK—Sullivan County.
"Summer Homes," our wonderful book giving names of nearly 1,000 hotels, etc., in Sullivan and Ulster Counties, N. Y., is now ready. Get it. Send 6c. postage or call on J. R. DUNBAR, G. P. A., New York, Ontario & Western Ry Co., 56 Beaver St., N. Y. City.

NEW YORK—Putnam County.
DEAN HOUSE Lake Mahopac, Putnam Co., N. Y.
Old Summer Resort, pleasantly located, commodious lawns running to lake; fine shade trees; perfectly healthy. Booklet sent on application.
A. H. DEAN, Proprietor.

EXCURSIONS AND TOURS.

Decoration Day Excursions
Lehigh Valley Railroad
SPECIAL TRAINS
Leave Cortlandt and Desbrosses Sts., New York, for
NIAGARA FALLS.....May 27, 9:00 AM
ITHACA.....May 26, 9:45 PM
MAUCH CHUNK..May 30, 8:30 AM
BELLEWOOD PARK.....May 28 & 30, 9:00 AM
Hudson River Tube Trains connect at Jersey City Station.
Leave Newark, Market Street Station, about 30 minutes later.

NIAGARA FALLS, $10.00 May 27, 28, 29; Return June 1.
ITHACA, 8.10 Harvard-Cornell Boat Race, May 26; Return May 30.
GLEN ONORO AND MAUCH CHUNK, 1.50 May 30.
BELLEWOOD PARK, 1.00 May 28 and 30 and Every Sunday.
Other Attractive Tours at Reasonable Cost. Information at
1460, 355 and 140 Broadway, Hudson Tube Stations, 33d and Broadway, Cortlandt and Church Streets, New York; 211 Market St., Newark; 30 Flatbush Ave., Brooklyn.

SIGHT-SEEING YACHTS
Halcyon and Observation, around New York Harbor and Manhattan Island. Daily from Battery Pier, near South Ferry, 10:30 and 2:30. See the Ocean, Sandy Hook Lightship and Forts. Trips daily 1:15 P. M., returning 5.

SUMMER RESORTS.
1 time per line, 20c. 7 times, consecutively, $1.26. 30 times, consecutively or every other day, $5.00

NEW JERSEY—Atlantic City.
HOTEL DENNIS
ATLANTIC CITY, N. J.
The new fireproof addition is a model for comfort and convenience. The entire house now offers 350 guest rooms, each of which is connected with private bath or has running water. Hotel Dennis is one of the Beach Front Hotels still maintaining an unobstructed ocean view.
WALTER J. BUZBY.

ISLESWORTH
On the ocean front, Virginia Av. Most central location. Cap. 500. Fresh and sea water in all baths; sun parlors, elevator. Large rooms, southern exposure, etc. Orchestra. American or European plan. Special American plan, $12.50 up weekly. Always open. Auto at train. Booklet.
FRANK M. PHOEBUS, Mgr. WM. HYMAN, Prop.

To Create Business During a Dull Period
HOTEL ARLINGTON
Michigan Avenue, near Beach, Atlantic City, will deduct 15% from usual May and June weekly rates of $12.00, $14.00, $16.00 and up. Every modern appointment. Elevator. Private baths, rooms with running water. Absolute cleanliness and good table guaranteed. Booklet. R. J. OSBORNE & SON.

GRAND ATLANTIC
Virginia Av., Near Beach,
ATLANTIC CITY, N. J.
Rooms en suite, with hot and cold sea water baths. Elevator from street level. $2.50 daily and up. $12.50 and up weekly. Capacity, 500. Coach meets all trains. Booklet. COOPER & LEEDS, Owners and Proprietors.

HOTEL RUDOLF
Full block ocean front. One of the largest and leading hotels. Hot and cold sea baths; private and public. Magnificent sun parlor, overlooking the sea. Orchestra. Early season rates. No extra charge for use of baths. Always open. Booklet.
A. S. RUKETSER, Mgr. JOEL HILLMAN, Pres.

HOTEL ABSECON
VIRGINIA AVE., NEAR STEEL PIER.
Fireproof. Sun parlor, private baths, running water; $10, $12, $15 up per week; $2 up per day. Special rates and booklet on application. O. D. PAINTER.

HOTEL IROQUOIS
So. Carolina Av. and beach. Capacity 400. Private baths, running water in rooms, elevator, fine porches; music; white service; special early rates, $12.50 up weekly; booklet. W. F. SHAW.

$4 DECORATION DAY SPECIAL 4$
Two full days—$4.00—at Atlantic City's best, popular priced hotel. Send for our handsome, illustrated booklet, with floor plans, city map and VERY SPECIAL Spring rates. THE WELLSBORO, Ky. Ave., Near Beach, Atlantic City, N. J.

THE WILTSHIRE Virginia Ave. and beach, Ocean view. Greatly improved and refurnished. Cap. 350. Private baths, running water in rooms; elevator; porches, &c. Music. Special—$12.50 up weekly; $2.50 up daily. Booklet. SAMUEL H. ELLIS.

HOTEL JACKSON,
OCEAN END VIRGINIA AVE.
American and European plans. Music. Open all year. J. H. GORMLEY.

ATLANTIC CITY.
The Spring Season is most attractive for a visit.
Spend the Summer at ATLANTIC CITY, N. J.
Ask Mr. Foster | Free information. Hotel Martinique, B'way & 33d St.

PENNSYLVANIA—Delaware Water Gap.
THE KITTATINNY
DELAWARE WATER GAP, PA.
Largest, most modern, finest located and the leading hotel in this region. Every convenience. Large, airy rooms en suite with baths and running water. Noted for its cuisine and service. Our dairies, farm and greenhouses supply to the table products "Par Excellence." American plan, also a la carte. Orchestra, social diversions, golf, tennis, boating, bathing, fishing, etc., on Hotel's grounds. Private Mt. Park, 300 acres of beautiful lawns, walks, waterfalls and profusion of garden and mountain flowers. Bell 'Phone 92. Livery Garage, Saddle Horses. Booklet of views and auto maps over good roads, on application. May, June and season rates. G. FRANK COPE.

WATER GAP HOUSE
THE MOUNTAIN PARADISE,
DELAWARE WATER GAP, PA.
Now open. Acknowledged to be unquestionably the finest hotel in this region for those who desire the best in appointment, cuisine, service, comfort, and location. Every indoor entertainment and outdoor pastime. Special early season rates. Write for booklet of beautiful scenic views and auto maps. Fifth season.
JOHN PURDY COPE.

Delaware Water Gap, Mount Pocono, Stroudsburg, Cresco, Pocono Summit, Famous Summer Resorts.
Information at 1183 Broadway, New York City, and 505 Fulton St., Brooklyn, N. Y.

DECORATION DAY.
Karamac Inn, Delaware Water Gap, Pa.
Two days, $6.00; three days, $10, including use of boats. Railroad and all expenses; magnificent scenery, water sports. Booklet.

PENNSYLVANIA—Mount Pocono.
MT. PLEASANT HOUSE.
Finest location on Pocono Mts.; steam heat, baths. Special early season rate, $10 up. Write for handsomely illustrated booklet. W. T. & H. M. Leech, Mt. Pocono, Pa.

EXCURSIONS AND TOURS.

IRON STEAMBOAT CO.
CONEY ISLAND
Special Service SUNDAY MAY 21st
LEAVE PIER 1, N. R., ONLY,
10:45, 11 M., 1:15, 3:30, 5:30, 4:45, 6:00, 7:15.
LEAVE CONEY ISLAND,
11:55 A. M., 1:10, 2:25, 3:40, 4:40, 5:55, 7:10, 8:30.
FARE, ROUND TRIP, 40 CENTS.
All Tickets Include Admission to Dreamland Greatest Amusement Enterprise in the World.

STEAMER "GRAND REPUBLIC"
allowing 2½ hours at WEST POINT and 1 hour at NEWBURGH
leaves Pier 1, North River, 9:30 A. M.; West 129th St., 10:30 A. M.; Yonkers, 11:00 A. M.
ROUND TRIP, 75c.; Yonkers, 50c. Steamer will be limited to one-half its licensed capacity.

CENTRAL HUDSON LINE | UP HUDSON RIVER SUNDAYS
To Highland Falls & Newburgh
New Four-Deck Steamer
BENJ. B. ODELL
SUNDAYS | From Pier 24, N. R., foot Franklin St., 9 A. M. West 129th St., 9.30 A. M.
Returning leaves NEWBURGH 6 P. M., HIGHLAND FALLS 7 P. M.
Dining room—excellent service—music.
Round Trip from New York 90 Cents
Illustrated booklet upon request.

DECORATION DAY TOURS
Special reduced rates, expenses included. 2 to 5 day trips only $6.00 up, including Atlantic City, Asbury Park, Cape May, Delaware Water Gap, Boston, Saratoga, Lake George, Niagara Falls, Sullivan County, Berkshire Hills, Catskills, Washington, Old Point, Richmond, etc. Send for special circular of all trips.
MARSTERS TOURS, 31 W. 30th St., N. Y. City

California and ALASKA—Summer Tours
By PULLMAN Private Limited Trains, personally conducted to the coast. Write for booklet.
GILLESPIE-KINPORTS CO.,
1 Madison Av., N. Y. 'Phone 359 Gram.

SUMMER RESORTS.
1 time per line, 20c. 7 times, consecutively, $1.26. 30 times, consecutively or every other day, $5.00

NEW JERSEY—Long Branch.
Summer at Long Branch, N. J.
Located on high coast plateau without mosquitoes or malaria. Combines Ocean, River and Lakes. Every city convenience and country charm.
Summer home of five Presidents, rejuvenated by vast improvements. Big ocean pier and amusement park going up.
First point on Jersey Coast reached by N. Y. express trains—33 minutes.
Why not lease a cottage NOW?
Write B. B. BOBBITT, Publicity Director, 195 Broadway, Long Branch, N. J.

NEW JERSEY—West End.
Hollywood Hotel and Cottages
Hollywood, West End, N. J.
OPENS JUNE 15. Finest and best equipped hotel on Jersey Coast. Hotel open for inspection on and after May 14. American Plan. Accommodates 450. Redecorated and refurnished. Golf, Tennis, Surf Bathing. Orchestra, Dancing. Special rates for Bachelors. Eight Housekeeping Cottages handsomely furnished.
Hollywood Horse Show Ball July 29.
Information and illustrated booklet at New York Office, 145 W. 45th St. 'Phone 1603 Bryant.
Walter T. Plant, Manager, Formerly of Hotel Marie Antoinette.

NEW JERSEY—Monmouth Beach.
MONMOUTH BEACH INN.
Ocean Front Annex, Board Walk, Cottages, De Luxe Bathing Pools and Dressing Rooms. Auditorium for conventions, etc. Club and reunion dinners.
Opening date June 21st. Address until open: MONMOUTH BEACH CLUB HOUSE CO., 26 Gramercy Park East, New York.

FOREIGN HOTELS AND RESORTS.
France.
PARIS-LYON-MEDITERRANEE
FRANCE'S GREATEST RAILWAY
To the Resorts of Fashion, The Paradise of Motorists, Mountain and Lake Regions via the P. L. M. Famous Express Trains.
Full information and literature from P. L. M. General American Agency, 278 5th Ave., N. Y. City.

Austria.
CARLSBAD, AUSTRIA.
ZUFRIEDENHEIT HOUSE.
European and American Plan.
Near the springs and half surrounded by woods. M. TRINKA.

FOREIGN HOTELS AND RESORTS.
Italy.
INTERNATIONAL EXHIBITION
of
INDUSTRIES and LABOUR
TURIN
INAUGURATION APRIL 29
Great Railway Reductions from every country in Europe and especially from London and Paris. Reductions also on the Italian steamers from New York to Italy. Accommodation for 100,000 visitors from $1 to $4 a day in up-to-date Hotels and Pensions. Great festivities of all kinds, including athletic competitions. Largest Stadium in the world—28,000 athletes.
Official American Agency, the Italian State Railway, 281 Fifth Ave., N. Y.

TRAVELERS' GUIDE—STEAMSHIPS.

INTERNATIONAL MERCANTILE MARINE LINES
ALL OUR STEAMERS HAVE WIRELESS TELEGRAPH AND SUBMARINE SIGNALS
NEARBY SAILINGS: ENGLAND, IRELAND, THE CONTINENT
St. Louis, May 20, 9:30 A.M. | Arabic, May 20, 11:00 A.M.
Minnetonka, May 20, 10:30 A.M. | Canopic, May 20, 3:00 P.M.
Lapland, May 20, 10:00 A.M. | Oceanic, May 24, 3:00 P.M.
*The World's Largest and Finest Steamer, New S. S. OLYMPIC, (45,000 TONS) Sails June 28

American Pier 62, N. R., 9:30 A. M.
Plymouth—Cherbourg—Southampton
St. Louis...May 20; June 11; July 15; Aug. 12
St. Paul...May 27; June 24; July 22; Aug. 19
New York...June 3; July 1; July 29; Aug. 26
Philadelphia...June 10; July 8; Aug. 5; Sept. 2

Atlantic Transport
New York—London Direct. Pier 58, N. R.
Minnetonka...May 20; June 17; July 15; Aug. 12
Minneapolis...May 27; June 24; July 22; Aug. 19
Minnewaska...June 3; July 1; July 29; Aug. 26
Minneapolis...June 10; July 8; Aug. 5; Sept. 2

Red Star Pier 59, N. R., 10 A. M.
London, Paris via Dover—Antwerp
Lapland...May 20; June 17; July 15; Aug. 12
Vaderland...May 27; June 24; July 22; Aug. 19
Finland...June 3; July 1; July 29; Aug. 26
Kroonland.....July 8; Aug. 5; Sept. 2
One Travelers' Checks Good Everywhere.
PASSENGER OFFICES, 9 B'WAY. (TEL. 2100 REC. TOR.) AND PIER 62, N. R., (WEST 23D ST.), N. Y.

BERMUDA ROUND TRIP $20 and Up
Inclusive Tours at Moderate Rates
THE ROYAL MAIL STEAM PACKET CO.,
32 State St., N. Y.

TRAVELERS' GUIDE—STEAMBOATS.

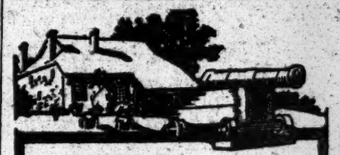

Familiar tales crowd the memory as you steam swiftly up the Hudson on a Day Line steamer.
Plum Point, Beacon Hills, Fishkill, Newburgh—all famed in Revolutionary story, add their interest to the trip.
At Newburgh is Washington's Headquarters, where he stayed while the Continental army was quartered in the valley. It is now maintained by the State as a Museum of Revolutionary Relics.
DAY LINE STEAMERS, DAILY, except Sunday, leave Desbrosses St., 8:40 A. M.; W. 42d St., 9 A. M.; W. 129th St., 9:20 A. M., landing at Yonkers, West Point, Newburgh, Poughkeepsie, Kingston Point, Catskill, Hudson, and Albany. All through rail tickets between N. Y. and Albany accepted.
Hudson River Day Line
Desbrosses Street Pier, N. Y.
Steamer Mary Powell
Afternoon boat for Rondout and way landings leaves Desbrosses St. daily except Sunday on and after May 22 at 1:45 P. M.; W. 42d St., 2 P. M.; W. 129th St., 2:20 P. M.
16

FALL RIVER LINE
Splendid Steamers—Splendid Service)
Each Fall River Line steamer is equipped with wireless telegraph—
Only one of a hundred conveniences provided for patrons of this Line.
Fall River Line steamers leave New York, Pier 19, North River, foot of Warren Street, at 5:30 P. M. Get you to Boston as early as 7 o'clock next morning—later if you like.
Fare to Boston....$4
City Ticket Office—171 B'way—Phone 5121 Cort.

HUDSON RIVER NIGHT LINES
Magnificent Steamers; Splendid Accommodations, Cuisine and Service Unexcelled
Peoples Line to Albany
Str. C. W. Morse or Adirondack at 6 P. M. PIER 32 N. R., 129th St., 6:45 P. M. daily (Sundays excepted.)
OBSERVATION AND PALM ROOM AN INTERESTING FEATURE.
Citizens Line to Albany & Troy
New Str. Trojan or Rensselaer, 6 P. M., PIER 32, N. R., daily, (Saturdays excepted), stops at Albany in both directions. Sunday str. stops at W. 129th St., 6:45 P. M.
Tickets at pier and principal ticket offices. Close train connections at Albany and Troy for points North, East and West. Tel. 9400 Spring.

"THE PUBLIC BE PLEASED."
COLONIAL LINE
BOSTON Via Boat and Rail $2.90
PROVIDENCE, Boat Direct..... 2.00
FALL RIVER, via Boat and Rail.. 2.25
WORCESTER, via Boat and Rail.. 2.90
Week days and Sundays at 5:30 P. M. from Pier 39, N. R. foot of W. Houston St.
ALL OUTSIDE ROOMS—FINEST SERVICE.
'Phones, Spring 9491 and 9492.

CAPITAL CITY LINE
50 CENTS TO ALBANY
Fast and Elegant Steamers FRANK JONES and KAATERSKILL
Leave Pier 46, N. R., Foot West 10th St., 5:30 P. M. West 129th St., 6 P. M. Daily, Sundays Included 'Phone 482-483 Spring.

$1 MANHATTAN LINE TO ALBANY
Round trip $1.50; good 10 days. Horses and automobiles at reasonable rates. Steamers leave foot West Houston St. 5:30 P. M.; foot West 129th St. 6 P. M. daily. Phone 9226 Spring.

JOY LINE $2.40 TO BOSTON —BOAT-RAIL
Providence Direct, $1.50 | Worcester, $2.40
Every week day 5:30 P.M. from Pier 19, E. River.
New Management. Improved Service.
City Ticket Office, 290 Broadway, N. Y.

CATSKILL Evening Lines | Steamers from pier 42, N. R., ft. Christopher St., at 6:30 P. M., for Catskill-Hudson, Coxsackie and intermediate landings. Passenger Service Mon., Wed. & Fri.—Freight Service daily.

News in the Country.
Leave order with your newsdealer to send the Daily and Sunday editions of The New York Times to your country address at the rate of 75c. per month, or give instructions directly to Publication Office or telephone Circulation Department, 1000 Bryant.

London-Paris-Bremen
EXPRESS STEAMERS SAIL TUESDAYS, 10 A. M.
Kaiser Wm. der Grosse - - MAY 23
Kronprinzessin Cecilie - - MAY 30
Kronprinz Wilhelm - - - JUNE 6
George Washington - - - JUNE 8
North German Lloyd
MEDITERRANEAN SAILINGS ON SATURDAYS.
OELRICHS & CO., Gen'l Agts., 5 Broadway, New York City.

CUNARD
Piers foot West 14th St., N. R. Offices, 24 State Street, opposite Battery.
Largest Fastest Finest Ships
Wireless Telegraph. Submarine Signals.
MOST EXPEDITIOUS ROUTE
LONDON PARIS BERLIN VIENNA
DIRECT via FISHGUARD
Queenstown—Fishguard—Liverpool
CARMANIA CARONIA
May 20, 10 A. M. June 3, 10 A. M.
Fishguard and Liverpool.
MAURETANIA LUSITANIA
May 24, 9 A. M. May 31, 9 A. M.
GIBRALTAR *ALGIERS GENOA
NAPLES TRIESTE FIUME
*Calls at Madeira. For complete itineraries see extended sailing list. Sailings noon.
Pannonia June 1 July 20 Sept 7
Carpathia June 15 Aug 3 Sept 21
*Saxonia July 3 Aug 24
MONTREAL QUEBEC LONDON
Regular Sailings of Steamers Carrying One Class Cabin (II.) and Third Class Passengers only.

HAMBURG-AMERICAN
LONDON—PARIS—HAMBURG
†KAISERIN AUG. VIC.....May 25, 9 A. M.
‡PENNSYLVANIA.....May 27, 9 A. M.
CLEVELAND.....June 1, 10 A. M.
‡PATRICIA.....June 3, 11 A. M.
†Unexcelled Ritz-Carlton a la carte Restaurant, Gymnasium, Electric Baths, Elevator, Palm Garden. ‡Will call at Boulogne. †Second Cabin only.
Direct Service—PHILADELPHIA-HAMBURG.
GIBRALTAR, ALGIERS, NAPLES, GENOA
S. S. HAMBURG.....May 24, 2 P. M.
S. S. MOLTKE.....June 7
S. S. BATAVIA.....June 21
‡Will NOT call at Algiers.
Tourist Dept. for Trips Everywhere.
HAMBURG-AMERICAN LINE, 45 B'way, N. Y.

Spend Your Vacation in BERMUDA
MOST BEAUTIFUL SPOT IN THE WORLD
SWEPT BY COOL ATLANTIC BREEZES
Every outdoor recreation. Bathing in the clearest of turquoise waters. Excellent fishing.
1,400 Mile Superb Ocean Voyage
BY THE MAGNIFICENT, FAST MAIL
Twin-Screw S. S. "OCEANA"
FIRST-CLASS ROUND TRIP including Stateroom Berth & Meals $20 UP
Best Cuisine on the Atlantic
LARGEST, FASTEST & FINEST STEAMER
14,000 TONS DISPLACEMENT; 535 FT. LONG.
Many staterooms with brass beds; six suites de luxe with private baths; finest promenade deck in the world. Orchestra, Gymnasium, Wireless. Only Bermuda steamer with submarine signals.
EXCURSIONS eleven days, including steamship fare, best hotel accommodations, $23 UP shore trips, drives, etc., at total cost of
Beautiful Booklet, Itinerary, Tickets, etc., of Bermuda-Atlantic Line, 290 B'way, N. Y.

UNITED FRUIT COMPANY
STEAMSHIP SERVICE
New Magnificent Passenger and Freight Steamers Sail Thursdays.
12 noon, Pier 16, East River, (ft. Fulton St.)
JAMAICA—PANAMA—COLOMBIA,
CONNECTING FOR PACIFIC PORTS, CENTRAL AND SOUTH AMERICA.
17 Battery Place, Telephone 1025 Rector.
Additional weekly sailings from Boston, Philadelphia, Baltimore, and New Orleans.

FRENCH LINE
Compagnie Générale Transatlantique
Direct Line to Havre—Paris (France).
Sailing every Thursday, 10 A. M.
From Pier 57, North River, foot West 15th St.
*La Savoie....May 25 *La Savoie....June 15
*La Lorraine..June 1 *La Lorraine..June 22
*La Provence..June 8 *La Provence..June 29
*Twin screw steamers.
SPECIAL SATURDAY SAILING.
One-class Cabin (II) and Third-Class Passengers Only.
Chicago.....May 27
GENERAL AGENCY, 19 State Street, N. Y.

BUENOS AYRES
LAMPORT & HOLT LINE
SHOW PLACE OF SOUTH AMERICA
BAHIA, RIO DE JANEIRO, SANTOS, MONTEVIDEO AND ROSARIO.
By the Large, New and Fast Passenger Steamers of the LAMPORT & HOLT LINE
Sailing from New York, 8th and 20th of each month.
For rates, etc., apply local ticket Agents, or
BUSK & DANIELS, General Agents
301 Produce Exchange, New York

ANCHOR LINE
GLASGOW via LONDONDERRY
Columbia...May 20, noon | Furnessia...June 3, 1 PM
Caledonia...May 27, 9 AM | California...June 10, 9 AM
FIRST CABIN, $67.50 AND $72.50.
SECOND CABIN, $45 AND $47.50.
THIRD CLASS, $30 AND $31.25.
New Illustrated Book of Tours mailed free.
HENDERSON BROTHERS, 17-19 Broadway.

AZORES LISBON NAPLES MARSEILLES BY THE FABRE LINE
Approx. weekly sailings by the newest, largest, finest & fastest French steamers in the MEDITERRANEAN Trade.
The FABRE LINE, ALWELLA CO., Gen'l Agts., 17 State St., N. Y.

EUROPE AND THE ORIENT
80 fine tours, $288 upward. Frequent sailings. 14th Annual Orient Cruise, Feb. 1, 1912, by S. S. Arabic; 71 days, all expenses, $400 and upward.
2 Round the World Tours, 1911; $1,850 and up.
Frank C. Clark : Times Building, New York

OLD DOMINION LINE.
DAILY SERVICE.
For Old Point Comfort, Norfolk, Portsmouth, Cape Henry, Old Point, and Newport News, Va., connecting for Petersburg, Richmond, Washington, D. C., and the entire South and West.
Freight and Passenger Steamers sail from Pier 25, N. R., foot of North Moore St., every week day at 3 P. M.
W. L. WOODROW, Traffic Manager.

Shipping and Mails
Miniature Almanac for To-day.
Sun rises..4:40..Sun sets..7:13|Moon rises..12:52
THE TIDES.

	High Water. A.M.	P.M.	Low Water. A.M.	P.M.
Sandy Hook	12:35	12:00	6:22	6:15
Governors Island	12:06	12:45	7:03	7:00
Hell Gate	1:56	2:35	8:48	8:40

Arrived—Friday, May 19.
SS. Germania, Naples, May 6.
SS Taormina, Naples, May 7.
SS San Giovanni, Naples, May 5.
SS Comeric, Algiers, April 28.
SS Paula, Shields, May 3.
SS Arnold Amsinck, Hamburg, May 4.
SS Rio de Janeiro, Barbados, May 13.
SS Hawaiian, Puerto Mexico, May 11.
SS River Clyde, St. Lucia, May 11.
SS Monterey, Havana, May 16.
SS Satsuma, Boston, May 18.
SS Nueces, Galveston, May 13.
SS Romsdale, Baracoa, May 14.
SS Times, Cabarien, May 13.
SS El Oriente, Galveston, May 13.
SS City of Montgomery, Savannah, May 18.
SS Sabina, Brunswick, May 16.
SS Princess Anne, Norfolk, May 18.
SS Delaware, Philadelphia, May 18.

Outgoing Steamships.
SAIL TO-DAY.

	Mails Close.	Vessels Sail.
St. Louis, Southampton	6:00 A.M.	9:30 A.M.
Carmania, Liverpool	6:30 A.M.	10:00 A.M.
Arabic, Liverpool	7:30 A.M.	11:00 A.M.
Tagus, Antilla	8:00 A.M.	10:00 A.M.
Saratoga, Havana	10:00 A.M.	1:00 P.M.
Vasari, Rio Janeiro	10:00 A.M.	1:30 P.M.
Prinz Joachim, Jamaica	11:00 A.M.	2:00 P.M.
Minnetonka, London	——	10:30 A.M.

Effective.

¶ Ruland & Whiting of 5 Beekman Street inserted the following advertisement in The New York Times:

A YOUNG MAN, 15 to 18, wanted by downtown real estate firm; must be American and of good address; salary, $10. E 309 Times Downtown.

¶ Among the replies received were one hundred and forty-five from young men eager to begin work at $10.00 a week.

¶ Many of the applicants are of good families, character, and habits, fresh from their studies and looking forward to the first step toward building their futures.

¶ The Times reaches the families, schools, and universities where well-trained, ambitious youths are prepared for their chance in the world. Just now, when schools and universities are preparing to send out their graduates, is the time when the discriminating employer should select his men for the future.

¶ Send an Effective Advertisement, Fifty Words for One Dollar, through any advertising agent or telephone Bryant 1000.

Lost

50c. a line 1 time; 75c. a line 3 times a week; $1.40 a line 7 consecutive times.

LOST—On Madison Av. car or 125th St. crosstown or Subway or 125th St. station N. Y. C., Tuesday afternoon, small diamond watch. Return to Black, Starr & Frost, 39th St. and 5th Av. Liberal reward.

LOST—Engraved silver vanity case, with initials "B. A. H." in wreath; lost near 39th and Broadway. Return, if found, to Knox School, Briarcliff, N. Y., and receive big reward.

LOST—Setting from lady's ring, sapphire and diamonds, in Subway or on 86th St. between Broadway and Columbus, Wednesday night. Reward if returned to 149 West 86th St.

LOST—On Friday afternoon, a bundle of proofs in the neighborhood of Battery Place; were addressed to the Williams Printing Co., 437 11th Av. Please forward.

LOST.—9-stone diamond bar pin, between 55th St. and 7th Av., the Comedy Theatre and Knickerbocker Hotel; $150 reward. Jung & Klitz, 1 Maiden Lane.

LOST—On Wednesday, on 5th Av. between 31st and 46th Sts., diamond and emerald scarfpin; liberal reward. McTeigue & Co., 31 West 31st.

LOST—Black enamel violet pin, diamond drop, on Columbus or Broadway car, 77th to 56th St.; liberal reward. Ward, 105 West 77th St.

LOST.—On Wednesday, May 17, one imitation pearl and diamond drop earring, with amethyst; reward. Telephone 6183 Lenox.

LOST.—Open-faced gold watch, owner's name inside, silver fob attached. Return for reward to Street & Smith, Pubs., 7th Av.

LOST.—Monday, gold lorgnette, gold chain set with pearls; reward; no questions asked. Return to The Devon, 70 West 55th St.

LOST—Amethyst and diamond brooch, Wednesday evening, between Healy's and 89th St.; reward. Leslie, 76 West 89th St.

LOST—Daughter American Revolution pin; owner's name on back. Please return 306 West 137th St.

LOST.—Brooch, pearls and diamonds, May 17; suitable reward. Address giving description, E 10 Times.

LOST.—Small, black velvet bag, in West Seventies; reward. 329 West 75th St.

$10 REWARD.—Lost, between 59th St. and 5th Av. and 87th St. and Central Park West, ear pendant, one pearl and five diamonds. Apply box office New Amsterdam Theatre, 42d St.

Found

50c. a line 1 time; 75c. a line 3 times a week; $1.40 a line 7 consecutive times.

FOUND, May 18—INTERBOROUGH R. T. CO. Apply Lost Property Room, 9 Morris St.; 2D AV. ELEVATED—Umbrella, check, handbag, book, key, paper, apron, shirt, hat, apron, underwear, tea. 3D AV. ELEVATED—Eight umbrellas, eyeglasses, purse, books, music, glove, hat, shoes, sweater, jumper, apron, pad, towel, shirt, &c., paper, lining, fish, doll, rules, tools, insulators, liquor, cucumbers. 6TH AV. ELEVATED—Book, collars, 4 umbrellas, handbag, purse, books, gloves, papers, coat, books, towels, sweater, hat, overalls, rule, tools and tubes, coffee, toys, rosary. 9TH AV. ELEVATED—Umbrella, eyeglasses, cushion, electric sockets. SUBWAY—Umbrellas, pen, handbag, eyeglasses, book, letter, blue prints, papers, fashion papers, newspapers, wallpaper, gloves, coats, vest, apron, unfinished waist, collars, belt, hat, gum, rubbers, frying pan.

FOUND, May 18—HUDSON & MANHATTAN R. R. CO.—HUDSON TUBES. Apply 137 Christopher St.: Brooch, gloves, chain, locket, book, umbrella, 2 packages.

FOUND, May 19—JERSEY CENTRAL R. R. Apply Station Master, Jersey City, N. J.: Ten umbrellas, book, three packages, box of laundry. Liberty St. Ferry: Cigar case, package of nails.

FOUND, May 19—NEW YORK CENTRAL R. R. Apply Lost Property Bureau, Grand Central Station: Two odd gloves, three umbrellas, two packages, one raincoat, overcoat, two pair of gloves.

FOUND, May 19—LONG ISLAND R. R. Apply Lost Property Bureau, Long Island City: Two packages, music book.

FOUND, May 19—LACKAWANNA R. R. Apply Information Bureau, Hoboken, N. J. Four umbrellas, one cane, five packages, two pair of gloves.

FOUND, May 19—PENNSYLVANIA R. R. Apply Information Bureau, Jersey City, N. J. On Trains: Cuff button, roll, pair of gloves, package, two umbrellas, hat. Jersey City Station: Dress suit case, valise, and bundle.

FOUND, May 19—ERIE R. R. Apply Information Bureau, Jersey City, N. J. Dress suit case, watch charm, string of beads, overcoat, butcher knife, umbrella, pair of old shoes.

FOUND, May 19—NEW PENNSYLVANIA DEPOT. Apply Baggage Room, 33d St. and 7th Av. Pullman: Watch comb, seven umbrellas, derby hat, three pair of eyeglasses, three umbrellas, pen knife, soap dish, night shirt, nightgown, overcoat, eyeglasses, shirt, package, umbrella, yards, umbrella.

Business Opportunities

50c. a line 1 time; 85c. a line 3 times a week; $1.75 a line 7 consecutive times.

Wanted—Partner, capital, $10,000, to invest in a good, established business, ladies' and gentlemen's furnishings, bringing $90,000 yearly; in one of the largest towns in West Virginia; location very best; must have good ability. N 109 Times.

Open-air moving-picture show; will let large plot Jamaica Av., near Crescent St., Brooklyn; terminus of "L" road and three trolley lines; one of the largest transfer points in the city. Benisch Brothers, Jamaica Av. and Crescent St., Brooklyn.

AN opportunity to the right party to build on sharing terms, residence on attractive half-acre on the Sound; fine view; only three-thousand dollars required. Address M 34 Times.

Owing to disagreement, with partner will sell interest in prosperous electrical manufacturing company; particulars on request. N 85 Times.

For Sale

50c. a line 1 time; 84c. a line 3 times a week; $1.75 a line 7 consecutive times.

SLIGHTLY used office furiture from Carnegie Trust Company, desks, chairs, tables, adding machines, typewriters, filing cabinets, time clocks, mimeographs, multigraphs, neostyles, bookcases. Nathan's, White St. and West Broadway.

ICE CREAM PARLOR, in a vicinity which is fast becoming one of the most densely populated uptown parts of the city; $2,000 in cash is asked, balance mortgage; annual business $15,000-$20,000; can be increased by the right man. Write Offers, 263 West 125th St.

SALE
THIS WEEK ONLY.
OFFICE DESKS AND FURNITURE
AT COST.
28 WEST 20TH ST.

Desks, partitions, telephone booths, tables, chairs, wardrobes, mirrors, wall fixtures, business furniture all kinds. Finn Bros., 59-63 Franklin, 558 Broadway.

Horses and Carriages

50c. a line 1 time; 60c. a line 3 times a week; $1.05 a line 7 consecutive times.

Horses boarded on rich pasture; reasonable terms. John F. Martin, Groton, N. J.

Country Board

50c. a line 1 time; 57c. a line 3 times a week; $1.26 a line 7 consecutive times.

Long Island.

BEECHHURST, (Whitestone Landing.)—The White House, beautiful modern villa facing the Sound; near station; half hour from Herald Square; bathing, (private beach), boating, fishing; excellent service and appointments; Christian adults only; booklet. Telephone 1,465 Flushing.

THE HALL, GLEN COVE, L. I.
Within commuting distance of New York; large wing; absolutely fireproof; rooms, with bath; steam heat; private bathing beach and dock; tennis courts; opens May 27; references. Address 53 Irving Place, New York. Tel., 2128 Stuy.

ARVERNE, L. I.—65 Storm Av., 100 feet from the ocean, two minutes from Straiton Av. station; newly furnished private cottage; one, two, or three rooms and bath; all the comforts of home without the troubles of housekeeping.

Bensonhurst.—First-class accommodation; overlooking ocean; bathing, &c.; 45 minutes to Manhattan. Conway, 8,779 Bay Parkway.

Rockaway Beach, L. I.—High-class furnished rooms with board, $12 up. Mrs. A. Kerkmann, 15 Pier Av. N.

Commuting distance New York, bathing, North Shore, L. I.; particulars inquire 4 West 82d St.

BENSONHURST, 180 BAY 26TH ST.—French boarding; near station and beach; boating, bathing, fishing.

PARTNER wanted with $100; business, brokerage; reference required. N 100 Times.

Staten Island.

CASTLETON AV., 999.—Large, airy rooms; high grounds; shade, piazzas; trolleys pass doors; references.

Westchester County.

4TH ST., 183 WEST, (corner 10th Av., Mount Vernon, N. Y.)—Large, single, or connecting rooms, all improvements, with board; handsome grounds; plenty of shade, fruit, and flowers; terms reasonable.

New York State.

Our delightful tent bungalows give benefits of outdoor life, retain comforts of indoor life; meals in attractive remodeled farmhouse; one mile station; rates moderate; write. Themlara Farm, Goshen, N. Y.

Mt. View Farm.—Charming location; excellent table; $7 week. North Bundy, Kingston, N. Y., R. F. D. No. 1.

New Jersey.

Columbia, Butler, N. J., (Erholungsheim.)—Kneipp-water, massage regeneration cures, etc. Ideal spot for restseekers. (Circular.)

Country Board Wanted

50c. a line 1 time; 57c. a line 3 times a week; $1.26 a line 7 consecutive times.

Wanted—Two single and two double rooms for a family of six adults in a mountain hotel for the months of July and August; references exchanged; please state terms. 195 Dartmouth St., Rochester, N. Y.

Help Wanted, Female

15c. a line 1 time; 36c. a line 3 times a week; 70c. a line 7 consecutive times.

NURSE to children over 8 years and do some chamberwork; bring references; private Christian family going to Montclair for Summer; wages, $20-$22. Call 57 West 68th St.

WANTED—Young woman as Secretary and assistant for light, private office work; must be cultured, refined, ladylike, speak French; $6. N 115 Times.

Help Wanted, Male

15c. a line 1 time; 36c. a line 3 times a week; 70c. a line 7 consecutive times.

ABRAHAM & STRAUS,
FULTON STREET, BROOKLYN,
ENGRAVERS—Jewelry workroom, require competent engravers on jewelry and silverware. Apply by mail or in person to Superintendent.

AN EXPERIENCED "PUBLIC ACCOUNTANT" WANTED AT ONCE; WILL PAY $150 PER MONTH AND EXPENSES; DO NOT ANSWER UNLESS YOU ARE EXPERIENCED AND RELIABLE.
THE SOUTH-EASTERN AUDIT CO.,
COLUMBIA,
SOUTH CAROLINA.

ASSISTANT BOOKKEEPER and clerk wanted for large contracting company; must have knowledge of payrolls, contractors' supplies, and machinery, also stenography; must be competent, sober, and reliable and contented to live in the country wherever work is located; don't answer unless you expect hard work, long hours, and absolute fidelity; state salary expected; no loafers; promotion will be fast to right man. The Central Dredging Company, Schuylerville, N. Y.

A SPLENDID OPENING for exceptional men; compensation, $10 to $35. Call after 9 A. M. Curtis Publishing Co., 1,002 Tribune Building, N. Y. City.

CHAUFFEUR WANTED—Single man to drive a Packard "30" in the country; private family, Westchester County; wages, $80 per month and board; all year position; Winter in town; only competent man with first-class reference need apply to Box N 105 Times.

EXPERIENCED LOT SALESMAN
or manager, speaking foreign language, to sell nearby suburban lots; excellent opportunity; no advances; liberal commission; advancement for right man. United Realty and Mortgage Company, 220 Broadway.

REAL ESTATE SALESMAN wanted on seashore proposition; best of its kind; lots, $375 to $900 each; must be a first-class salesman, able to handle high-class people; the right man can make big money; none other wanted; most liberal commission; no advances. Shore, 182 Times Downtown.

SALESMEN.—Men over 25 to act as salesmen and collectors; must come well recommended; good paying, steady position. 277 Broadway, Room 601; ask for Mr. Routh.

SALESMAN.—For Middle West, New England States, carry fine side line; those acquainted with buyers infants' departments; references required. N 91 Times.

SALESMAN, one having book, insurance, real estate experience preferred; willing to start for about $18. Suite 312, 367 Fulton St., B'klyn.

WANTED—Experienced salesman for large silk manufacturer, to sell silk lining to men's clothing trade. Address communications, with all information, to N 81 Times.

WANTED—A salesman of experience to represent us in New York City, also Brooklyn and Yonkers; must come recommended. R. G. Boyd, 106 West 41st St.

WANTED—Automobile mechanics, first-class men wanted for truck and cab repairs; steady work, $3.50 for 8-hour day. W. Erskine, 217 E. 43d St.

WANTED—Man and wife as steward and housekeeper of officers' club, 15 members. Address Treasurer Brick House Mess, Fort Hancock, N. J.

WE WANT a 21-year-old MAN interested in FLYING, who is sufficiently saturated with the spirit of the new sport, to take a hand with us in its development—and make money; he must be an enthusiast, willing to measure his compensation by results; must have selling ability, backed by good appearance and an inclination to hustle. Put on paper your qualifications and past experience and mail to-day to Room 7,089, 1 Madison Av.

YOUNG MEN:
Vigorous, alert, intelligent.
We can make room for conscientious workers. Write or call after 9:30 A. M. to Mr. Vogel, 29-31 East 22d St., 12th floor.

YOUNG MEN, energetic, to sell shares of stock of an American profitable enterprise; good wages and 12 per cent. commission; write or apply Saturdays, Room 606, 104 Bowery, corner Spring, between 2 and 5 P. M.

YOUNG MAN, 24, with knowledge of English, being free from 12 to 5 P. M., desires position as salesman or collector; satisfactory references. Greek, N 113 Times.

Situations Wanted, Female

15c. a line 1 time; 36c. a line 3 times a week; 70c. a line 7 consecutive times.

ADVERTISEMENT WRITER—On newspaper staff, wants work for free time; skilled, original, producing copy of marked effect and taste; especially competent to handle advertising for superior and exclusive productions; individual form letters also. N 75 Times.

ASSISTANT BOOKKEEPER.—Quick, correct figurer; understands office work; best references; executive. H 259 Times Downtown.

BOOKKEEPER.—Good knowledge stenography; moderate salary; best references. Stenographer, 89 Delancey St.

CHAMBERMAID to assist waitress; German; age 17 years. 8,806 White Plains Av., Bronx.

COMPANION, &c.—A physician's widow seeks position as companion and secretary for Summer to travel, or country; small compensation; highest references. N 97 Times.

HOUSEKEEPER and HELPER.—Middle-aged lady and growing daughter as housekeeper and helper; Atlantic City preferred. N 112 Times.

MAID, experienced; best city references; good sewer and packer. Address Maid, 909 6th Av.

NURSE, of experience, would take an invalid, or one or two infants in own home; promises good care; doctors' references. Mrs. E. Thilford, 128 First St., Newburgh, N. Y.

SECRETARY.—Companion to lady going abroad by young college woman; excellent references. N 48 Times.

STENOGRAPHER.—Six years' experience, various lines; possessing real executive ability; excellent education; quick, accurate worker; wishes position responsible firm; unquestionable references; salary $15. H 255 Times Downtown.

STENOGRAPHER.—Excellent speller; understands office work; good education; operates machine quickly and neatly; very best references furnished; salary desired to begin $8. H 267 Times Downtown.

STENOGRAPHER, General Office Assistant. Four years' experience; neat, rapid, accurate, competent, reliable; anxious to locate; excellent references; $12. H 256 Times Downtown.

STENOGRAPHER.—Young lady desires position; six years' experience; capable, conscientious, punctual; employer's interest studied; best references; $15. Address D 308 Times Downtown.

STENOGRAPHER.—Some experience; unusually bright; high school education; neat worker; references. Quick, H 235 Times Downtown.

STENOGRAPHER.—Number of years' experience; correct worker; highly recommended by former employers. H 243 Times Downtown.

STENOGRAPHER.—High school graduate, 18; limited experience; intelligent, painstaking Christian girl. H 238 Times Downtown.

STENOGRAPHER.—First-class; handle any work, however technical; unquestionable references. H 258 Times Downtown.

STENOGRAPHER.—Educated; three years' experience in general lines; moderate salary. H 260 Times Downtown.

STENOGRAPHER.—Experienced; excellent education; best references; salary, $8. H 263 Times Downtown.

STENOGRAPHER.—Six years experience; any kind dictation, technical, &c. H 262 Times Downtown.

STENOGRAPHER.—Three years' experience; very best references; $10. H 261 Times Downtown.

WIDOW wishes few hours' work; good reader; kindhearted. Write, H. R., 263 West 125th.

Situations Wanted, Male

15c. a line 1 time; 36c. a line 3 times a week; 70c. a line 7 consecutive times.

ACCOUNTANT, CERTIFIED.
All branches of work.
Moderate charges.
Room 501, 320 Broadway. 'Phone Worth 1819.

ACCOUNTANT.—Expert; books opened, closed, balanced, systematized, audited, written up; kept part time; reasonable. Accountant, 52 Union Square. 'Phone 2259—Stuyvesant.

ACCOUNTANT.—Examines accounts, simplifies systems, keeps books written up, makes up profit-loss, business statements. George Christie, 963 Eastern Parkway, Brooklyn.

BOOKKEEPER, PUBLIC ACCOUNTANT, seeks position part or full time; reasonable. Executive, N 67 Times.

ARCHITECTS or contractors; Superintendent of construction; experienced on best class city and out-of-town work; practical mechanic, foreman, draughtsman; details, estimates; A1 record and reference. Active, 176 Times Downtown.

COLLEGE GRADUATE, experienced executive and tactician, thoroughly familiar and acquainted throughout the South, desires position as Southern representative; reference. E 7 Times.

MAN.—Well educated, high business ability, perfect knowledge of two foreign languages, experienced also in literary work, desires clerical or any other suitable position; moderate compensation. N 80 Times.

POSITION as secretary, correspondent, or any responsible clerical position required by well-educated Englishman, (29,) married; experienced in executive and detail work, organization, and with some literary and linguistic powers; active, energetic, and systematic; excellent credentials. Apply N 42 Times.

UNIVERSITY GRADUATE of business experience wants a position as companion and secretary. N 86 Times.

YOUNG MAN desires position, evenings, at anything. N 76 Times.

Situations Wanted
Employment Bureaus

50c. a line 1 time; 57c. a line 3 times a week; $1.26 a line 7 consecutive times.

Commercial.

ACCOUNTANTS, BOOKKEEPERS, STENOGRAPHERS, High-Grade Office Helpers Office Service Co. (Agency) 50 Pine St. Tel. 3425 John.

Domestic.

CHAMBERMAID. —English; thoroughly experienced; two and three years' reference; $25. Wilson's Agency, 141 East 57th St.; telephone 2224 Plaza.

COLE EMPLOYMENT AGENCY, 47 Lexington Av.—First-class help; references investigated. Telephone 8875—Madison.

COMPETENT HELP of all trades supplied. Riverside Agency, 12 West 90th. 'Phone 1588 Riverside.

COOK, chambermaid, and laundress; Swedish; go together; any distance; competent, reliable; $30, $25. Wilson's Agency, 141 East 57th St.

COOK.—Swedish; competent; reliable; no washing; $30. Wilson's Agency, 141 East 57th St; telephone 2224 Plaza.

HELP.—Select colored help furnished; city, country. Middlesex Employment Agency, 81 West 132d St. 6370—Harlem.

HOUSEWORK.—Several neat colored girls, experienced, with good references, want places small families; other good Southern help furnished. Lincoln Industrial Exchange, (Agency,) 314 West 59th St. 'Phone 4788—Columbus.

HOUSEWORKERS, cooks, chambermaids; good references; city, country. Henderson's, 110 West 134th St. Telephone 486—Morningside.

INSTANT RELIEF AGENCY, 131 West 138d St.; telephone 7288 Morningside.—Experienced help, male and female; colored.

LAUNDRESS.—Swedish; competent; experienced; best references; $30. Wilson's Agency, 141 East 57th St.; telephone 2224 Plaza.

NURSE.—Care of young children; competent; reliable; good references; $25. Wilson's Agency, 141 East 57th St.; 'phone 2224 Plaza.

OLD DOMINION AGENCY, 58 WEST 134TH.—Bond $1,000; guarantee A1 colored help. 1119 Harlem.

SHEPHERD AGENCY, 107 West 135d St.; telephone 6916 Morningside.—Domestic help furnished; male, female; references.

WAITRESS.—Swedish; understands salads, serving of wines; excellent references; country preferred; $30. Wilson's Agency, 141 East 57th St.; telephone 2224 Plaza.

Boarders Wanted

15c. a line 1 time; 36c. a line 3 times a week; 70c. a line 7 consecutive times.

West Side.

A.—47 5TH AV.—Second-floor suites, with baths; single rooms; parlor dining room; small tables; transients and table guests accommodated.

7TH AV., 2,053, 125d.—Airy, large rooms; substantial board; well kept, homelike house; references.

11TH ST., 23 WEST.—Single rooms, running water; large closet; telephone; good table.

16TH ST., 41 WEST.—Nicely furnished rooms; excellent board; running water; telephone; table guests.

16TH ST., 7 WEST.—Large, small cool rooms; elegant surroundings; excellent table.

16TH ST., 20, 22, 33 WEST.—Large rooms, well furnished; excellent board; telephone.

34TH ST., 54 WEST.
Single and double rooms; reference.

57TH ST., 319 WEST.—Rooms, single or en suite; private baths; near Subway, "L," and surface cars; table boarders.

68TH, 123-125 WEST.—Large, small, sunny rooms; "L," Subway; parlor dining; board optional.

64TH ST., 115 WEST.—Finely furnished, medium room; large closets; excellent table; moderate.

68TH ST., 70 WEST.—Large, cool room; gentlemen preferred; fine location; excellent table; also parlor floor.

65TH, 67 WEST.—LARGE, SMALL ROOMS, BATHS; 'PHONE 4418 COL.

Boarders Wanted

15c. a line 1 time; 36c. a line 3 times a week; 70c. a line 7 consecutive times.

West Side.

68TH ST., 74 WEST.—Large rooms; superior table; high-class house; all conveniences; telephone; references.

70TH ST., 151 WEST.—Second-floor room; private bathroom; telephone in room; references.

72D ST., 209 WEST.—Large and small rooms; nicely furnished; bath or connecting; all conveniences; ideal surroundings; superior table; especially suitable for several young men or family; references; table guests.

72D ST., 131 WEST.—Large and single rooms; southern exposure; private baths; Summer rates.

72D ST., 242 WEST.—Handsome large and single rooms; private bath; well appointed house; reference.

74TH ST., 131 WEST.—16th year; Summer rates; rooms, parlor dining; references.

74TH ST., 149 WEST.—Attractively furnished rooms, singly or en suite; private bath; table guests; telephone.

76TH ST., 249 WEST.—Desirable double and single rooms; parlor dining; table board; references.

76TH ST., 129 WEST.—Second floor front, with dressing room; running water; reasonable.

78TH ST., 112 WEST.—Rooms, with board, parlor dining room; table guests; transients; reasonable.

79TH ST., 121 WEST.—Rooms with board; high grade; Summer rates.

80TH ST., 141-143 WEST.—Parlor floor, private bath, private entrance; Summer rates; telephone; references.

81ST ST., 116 WEST.—Desirable room for gentleman; strictly high-class board; satisfactory references necessary.

81ST ST., 113 WEST.—Double and single rooms; convenient L, Subway; special rate for Summer; references.

81ST ST., 138 WEST.—In refined Jewish home, first-class room, board; table guests accommodated.

82D ST., 74 WEST.—Newly furnished, large room; private bath; Summer rates; parlor dining room.

82D ST., 50 and 52 WEST.—Newly decorated, single and connecting rooms; private baths; electric lights; attractive table; telephone.

91ST ST., 48 WEST.—Attractive large, small rooms; Summer rates; excellent cooking; parlor dining; telephone.

92D ST., 60 WEST.—Handsomely furnished suite of two rooms; with or without private bath; also large single room; all outside rooms; hot and cold running water; excellent cuisine; every convenience; special Summer rates. Telephone 9550 River.

98D ST., 122 WEST, near "L" station, Park, and Drive.—Desirable room; good board; references.

98TH ST., 61 WEST.—Rooms with board; parlor dining room; reasonable rates.

102D ST., 348 WEST, (Riverside.)—Handsome front rooms; southern exposure; coolest section in city; boarding house atmosphere eliminated; excellent table; Summer rates.

144TH ST., 557 WEST, (Near B'way Subway.)—Will board refined couple; homelike apartment; excellent service; all conveniences; no other boarders. Chapman.

118TH ST., 417 WEST.—Newly furnished rooms in newly decorated apartment; southern cooking daintily served.

ALLIANCE HOUSE, 258-260 West 44th St.—Small family hotel, centrally located; elevator and telephone service; baths and writing rooms on each floor; excellent cuisine; moderate rates; quiet place for quiet people. Telephone 793 Bryant.

Accommodations for one or two congenial men in large apartment with two bachelors; best of meals; competent housekeeper. Bachelors, N 98 Times.

In New York City, central location, near park, cool, quiet rooms and board in small private family. N 70 Times.

THE CAMBRIA.
55TH ST., 347 WEST.—RESTAURANT; THOROUGHLY GOOD HOME TABLE OF AMERICAN COOKING, WITH GOOD SERVICE.

WASHINGTON HEIGHTS.—600 West 169th St.; can accommodate couple appreciating high-class home, with large, sunny room; two closets; private bath. Field.

WEST END AV., 240.—Nicely furnished rooms, excellent board; refined home; table board; reference.

WEST END AV., 379, Corner 103d.—Most beautiful location in New York; furnished rooms; superior table.

East Side.

15TH ST., 210 EAST, opposite Stuyvesant Park.—Double front room; table guests accommodated; transients; telephone.

16TH ST., 182 EAST.—Large, small adjoining rooms; elegant board; every accommodation; southern exposure; references.

17TH ST., 116 EAST.—Newly furnished large and small rooms; exceptionally good board; telephone.

21ST ST., 146 EAST, (Gramercy Park.)—Desirable rooms; excellent table; transients accommodated; park privilege; references.

34TH ST., 117-119 EAST, (The Naylor.)—Desirable large and small rooms; telephone; table board.

Furnished Rooms

15c. a line 1 time; 36c. a line 3 times a week; 70c. a line 7 consecutive times.

West Side.

28D ST., 481 WEST.—Newly decorated rooms, suitable two; $4.50, $5; telephone; private house.

23D ST., 326 WEST.—Large front and back rooms; $5-$6; hall rooms; transients accommodated. Smith.

36TH ST., 38 WEST.—Exceptional house; large, small rooms, adjoining bath; references required.

42D, 800 WEST.—Large and medium outside; running water; two flights; reasonable; Rowland's bell.

48TH, 107 WEST.—Elegantly furnished large, small rooms, bath, single, en suite; first-class house.

48TH, 138 WEST.—Large, comfortable rooms, private bath; Summer rates; very convenient neighborhood.

52D ST., 46 WEST.—Large and small sunny rooms; telephone; references.

53D, 42 WEST.—Desirable large and small rooms; special Summer rates; telephone.

55TH ST., 341 WEST.—Comfortably furnished rooms; large, small; very light, airy; fine kept house.

60TH ST., 22 WEST.—Parlor bedroom; bath; $30-$50 month; meals; Subway; hotel service.

60TH ST., 134 EAST.—Large rooms, newly furnished; running water; reasonable.

67TH ST., 123 WEST.—Cultured Western family; large rooms; reasonable; convenient 66th Subway, L; references.

68TH ST., 38 WEST.—Bachelor apartments; exquisitely kept; unrivaled service; absolutely private; every modern convenience; breakfast if desired; highest references only.

68TH ST., 63 WEST.—Handsomely furnished parlor floor; private bath; kitchenette; reasonable; separate if desired.

70TH ST., 30 WEST.—Nicely furnished rooms, together or separately; board optional; private house; select.

71ST ST., 70 WEST.—Private house, best room, well furnished, $25 month; reference.

73D ST., 102 WEST.—Attractive rooms; fine meals; table guests; Subway, "L"; Summer rates.

74TH ST., 108 WEST.—Large rooms, single or en suite; also medium sized; telephone; reasonable.

75TH, 58 WEST.—Boston lady opening central exclusive home will rent elegantly furnished large front room; improvements; telephone; moderate terms; references.

75TH, 104 WEST.—High-class light, airy rooms, large closets; all modern improvements; telephone.

76TH, 125 WEST.—Handsomely furnished, cool rooms; first-class neighborhood; breakfast optional; telephone; references.

77TH ST., 160 WEST.—Elegant parlor room, extension, suitable physician's office, dentist, or two gentlemen.

77TH ST., 102 WEST.—Second story, en suite or single; also medium room; private house; references.

78TH ST., 135 WEST.—Handsome suite, or singly; bath, electricity, telephone; Summer rates; references; private.

78TH ST., 135 WEST.—Handsome suite, or singly, bath, electricity, telephone; Summer rates; references; private.

80TH, 132 WEST.—Large front room, with bath; newly furnished; private family; very reasonable.

80TH ST., 136 WEST.—Large, square room; southern exposure; reasonable.

Furnished Rooms

20c. a line 1 time; 50c. a line 3 times a week; $1.05 a line 7 consecutive times.

West Side.

81ST ST., 204 WEST.—Lady opening new apartment, has charmingly furnished rooms; single and en suite; telephone service. Sharpies.

82D ST., 138 WEST.—Attractively furnished suite; would rent single; reasonable.

83D ST., 11 WEST.—Large, cool, airy rooms; special rates Summer; transients. Telephone 1344 Riverside.

83D ST., 311 WEST.—Large room, beautifully furnished; private bath; electric light; private residence.

84TH ST., 111 WEST.—Attractive parlor and bedroom, adjoining bath; 'phone; Summer rates. Wolter.

84TH ST., 135 WEST.—Nicely furnished single rooms; gentlemen only; telephone. Mason.

86TH ST., 126 WEST.—Room with private bath, electric lights and fan, telephone; best references required; private family.

87TH ST., 127 WEST.—Pleasant room, with all modern improvements; strictly private; reasonable; gentlemen; references.

91ST ST., 21 WEST.—Attractive rooms; private bath; select house; all conveniences; Park; "L"; telephone.

91ST ST., 31 WEST.—Single and medium-sized rooms; bathroom floor.

92D ST., 76 WEST.—Pretty front room, $3; spacious parlor suite; piano; private entrance. Scholes.

93D ST., 35 WEST.—Large, small rooms; running water; first, second floor; "L" block; telephone; moderate.

95TH ST., 162 WEST.—Large single room and board; private house; references.

96TH ST., 138 WEST.—Airy, homelike single room, convenient Subway, "L" expresses; breakfast optional. Scott.

97TH, 150 WEST.—Large and medium rooms, newly furnished; Subway, L; private family. Owner.

102D ST., 302 WEST.—Private house; large, comfortable furnished room, with bath; suitable for bachelors or married couple; select neighborhood; near Riverside Drive.

105TH ST., 151 WEST.—Exceptionally cool, large, small rooms; overlooking private park; Summer rates. Scott.

107TH ST., 220 WEST.—Well furnished, pleasant room, with board; private family; high-class elevator apartment; references; Christians. Hughes.

107TH ST., 210 WEST.—Large front room; beautifully furnished; also smaller room; elevator; references. Gurnee.

112TH ST., 504 WEST, Cathedral Heights.—Large room, two windows, southern exposure; $6; fifth floor, first-class elevator house; Broadway, Subway, "L"; New Englanders. Foster.

118TH ST., 414 WEST.—Large front southerly room; small room; kitchen privilege; transients accommodated. Smith.

118TH ST., 416 WEST.—Columbia University neighborhood; clean, bright rooms; elevator; references exchanged. Shirley.

119TH ST., 420 WEST.—Sunny rooms, kitchen; beautiful view; elevator; telephone; restaurant; Subway. Apartment 21.

121ST ST., 170 WEST.—Cool corner; newly furnished; conveniences; telephone; Summer rates, $3-$5. Hungerford.

122D ST., 540 WEST, (Corner Broadway.)—Very attractive outside rooms; elevator, telephone; references. Apartment 61.

122D ST., 514 WEST, (near Broadway.)—Large, high-class room, single, double, electricity. Kenyon.

123D, 526 WEST.—Desirable cool rooms, running water; $2 and $3. Shannon.

124TH ST., 557 WEST, (door from Broadway.)—Elegantly furnished room; bath; telephone; electricity; $3.50. Curtiss.

125TH ST., 534 WEST.—Three good-sized rooms fronting on Broadway and 125th St.; clean. Weber.

135TH ST., 601 WEST.—Large outside room; near Subway and Riverside; $3.50. Bolduan.

136TH ST., 144 WEST.—Elegant large bed and dressing room; bath; 'phone; near Subway; gentlemen; reference; private family.

142D ST., 611 WEST.—Parlor and connecting bedroom, very reasonable; also small room; private family.

145TH ST., 855 WEST.—A large, airy suite; corner rooms; suitable for two or single; corner room; elevator; Subway, "L" express. Robinson.

148TH ST., 562 WEST.—Overlooking Hudson; sunny rooms, elevator, electricity, telephone, bath, kitchen; Subway. Adams.

BEAUTIFUL ROOM, near Riverside; refined, small family. Call Phone 848—River.

CHARLES ST., 10.—Neatly furnished, large, small rooms; running water.

CLAREMONT AV., 130.—Overlooking Riverside Park, surrounding Grant's Tomb; every convenience; reasonable. Apt. 32.

MORNINGSIDE AV., 52.—Wanted, young man to share parlor suite, overlooking par; $3.50. Brown.

RIVERSIDE DRIVE, 552.—The Marid, (127th St.,) large, cool room; smaller room; private bath; 'phone 7028 Morningside. Mrs. Button, Apartment 2B.

East Side.

11TH ST., 25 EAST.—Large, well furnished, adjoining bath; running water; closets; small room.

17TH ST., 130 EAST.—Well furnished small rooms for gentlemen.

26TH ST., 102 EAST.—Select room in elevator apartment; convenient to Subway; reasonable. Robinson.

26TH ST., 113 EAST.—Nice suite for light housekeeping; also parlor suite; reasonable.

29TH ST., 43 EAST.—Charming large room first floor; other rooms; private house; references.

29TH ST., 112 EAST.—Two rooms, parlor and bedroom; all modern conveniences; references.

30TH ST., 38 EAST, Between 4th and Madison Avs.—Double and single room.

40TH ST., 5 EAST, 276-278 Madison Av.—Fifteen new double, single rooms; private bath; select.

69TH ST., 20 EAST.—Swell furnished room; private bath, electric light; Summer rates; references.

IRVING PLACE, 71.
Large and small rooms, private bath; $3.50 up.

LEXINGTON AV., 1,328, (89th.)—Two airy connecting front rooms; back parlor; private.

Brooklyn.

GREENE AV., 66.—Beautiful large room; large closets; superior house; convenient Subway; Summer, $3.

PUTNAM AV., 234, (near Nostrand.)—One or two attractive large furnished rooms; private family.

Bronx.

WASHINGTON AV., 1,587.—Large, cheerful front room, bath adjoining; rent reasonable; first floor. Hymsfeld.

Apartments to Let, Furnished

20c. a line 1 time; 50c. a line 3 times a week; $1.05 a line 7 consecutive times.

A WONDERFUL BARGAIN.
Apartment; six light, airy rooms and bath, completely furnished, centrally located, will be rented to reliable people June 1 to October 1; costs unfurnished $33; will rent furnished for $50 a month. Inquire Apartment 38, 142 East 40th St.

39th, 52 West.—Two rooms and bath; large extension room; 7 windows; easterly, westerly, southerly exposure; delightfully cool; furnished old mahogany; electric light; telephone, continuous switchboard service. Breakfast.

Completely furnished apartment, June to October; 6 rooms, maid's toilet; corner Broadway; southern exposure; seen by appointment. Telephone 3656—Riverside. F. B. Hibbard, 261 West 87th St.

207 West 56th St.—Sublet, artistically furnished high-class apartment; seven large rooms, two baths; all conveniences; southern exposure; at great reduction of actual rent. Call after 12.

Near Hotel Gramatan; charmingly furnished apartment, 5 roms and bath; rent June to October. W. F. Purdy, Studio Arcade, Bronxville, N. Y.

Best location; near Columbia; below cost; 7 light, airy rooms; highest class. Apartment 23, 430 West 116th St. Telephone 673 Morningside.

To Rent—A FURNISHED STUDIO from June 1 to Sept. 15; greatly reduced rent. Apply to The Mansfield, 12 West 44th St.

Amsterdam Av., 327, (Cor. 75th St.)—Eight light rooms and bath; elevator, telephone, piano; Summer rates. Mrs. De Puy.

Sherwood Studios, 58 West 57th St.—Attractive bachelor apartment for Summer; bath; elevator; restaurant. Van Boskerck.

Apartments to Let, Furnished

20c. a line 1 time; 50c. a line 3 times a week; $1.05 a line 7 consecutive times.

Corner apartment, 2 rooms, bath, and kitchenette, from June 15 to Sept. 15. Mrs. Benson, 425 Madison Av.

Overlooking Central Park.—Six rooms, all modern conveniences; near "L" station. Saunder, 3 West 93d St.

156TH, 605 WEST.—High class 4-room apartment near Riverside; reasonable. Apartment 45, Superintendent.

336 West 95th.—Six sunny rooms, beautifully furnished, overl

SAYS $400 BUILDING COSTS CITY $2,500

Election Booths and Boxes Constantly in Danger of Fire, Fosdick Reports.

INVOLVES LEADER DOOLING

Material Stored In a Dilapidated House, If Destroyed, Would Disfranchise Thousands, It Is Said.

Commissioner of Accounts Fosdick submitted yesterday another supplementary report to Mayor Gaynor on his investigation of the old Board of Elections. He shows that the city is paying exhorbitant rent for a building at 1,231 Second Avenue for the storage of election paraphernalia. Also John T. Dooling, late President of the board, appears to have been active in the steps which led to the removal of the booths, boxes, &c., from the Globe Storage Company's warehouse to the building in question, which the Commissioner declares is dilapidated and unsafe.

The city is paying $2,500 a year for the building, and the Commissioner declares that less than three months before the contract was entered into the lessor was obtaining only $400 a year for it. The Commissioner further points out that the property stored in the building is worth $25,000, and that the rental charged by the Globe company was only $2,000 a year. He adds:

It appears that this property at 1,231 Second Avenue was originally owned by the estate of A. Beekman Cox. In 1901 Mr. Cox leased the property to one Strauss for $400 per annum for the first ten years and $500 per annum for the second ten years.

In November, 1901, Strauss sold his interest in the above lease to one John M. Wood for $4,000. On Jan. 13, 1909, Wood sold his interest in this same lease to Charles J. O'Sullivan, a junior assistant in the Corporation Counsel's office. According to O'Sullivan the total payment approximated $2,500. A month later O'Sullivan sublet the building to John J. O'Connor for ten years at a rental of $2,000 per year, and in April, 1909, O'Connor leased the building to the Board of Elections for five years at $2,500 per year.

These facts take on a peculiar significance in the light of the testimony of John M. Wood, who sold his interest in the lease to O'Sullivan. Mr. Wood testified before us that John T. Dooling, an attorney, and at that time President of the Board of Elections, represented him in the transfer. According to Wood, Dooling induced him to sign a release in blank, and subsequently secured O'Sullivan as a purchaser. O'Sullivan testified that he was acting in the transaction as attorney for O'Connor, although he insisted that he was himself financially interested in the lease.

O'Connor, who leased the property to the Board of Elections, is an employe of an undertaker on First Avenue. He stated that he had leased the property for stable purposes from Mr. O'Sullivan because he had heard that there was to be a market located under the Queensboro Bridge. He further stated that Mr. O'Sullivan was not interested with him in his business venture. He was subsequently recalled, and materially altered his testimony to the effect that Mr. O'Sullivan and he had been jointly interested in the proposition, and had together purchased the lease from Mr. Wood.

Fosdick says that when Dooling was called to the stand he refused to answer all questions relative to the matter except to declare that the property had been removed from the Globe warehouse because the officers of the company refused to renew its contract. The Commissioner says this was denied by the President of the company.

"Mr. Dooling's failure to reply to our questions has been referred to the Corporation Counsel, and we are informed that an application will be made to the Supreme Court for an order to show cause why the witness should not be punished for contempt.

"Whatever may have been Mr. Dooling's relation to the transaction, sufficient evidence is at hand to indicate a deliberately conceived plan to saddle the city with an excessive rental for an undesirable and unsafe building. The material now stored at 1,231 Second Avenue is sufficient to equip 400 polling places. Its destruction by fire would seriously cripple the election machinery of the city. In fact, if destroyed at a time when replacement was impossible 25 per cent. of the voting population would be practically disfranchised."

Fosdick concludes by recommending that the Board of Elections take immediate steps to remove the material from the building, and that the Corporation Counsel be instructed to ascertain whether or not it is possible to break the lease.

Dooley is one of the prominent Tammany men who deserted the organization to aid Mayor McClellan in his fight against it in 1906.

SAYS HE BEAT THE SHERIFF.

Newark Detective Reports That Kelly Reviled Him, and He Resented It.

Detective Sergeant Horter of Newark reported to his chief yesterday that in the early hours of the morning he had knocked down Sheriff James Kelly of Hudson County. A man posing as Kelly applied for assistance at Newark Police Headquarters, and Horter was assigned to accompany him in an automobile in search of a prisoner.

They had not driven far, Horter says, when Kelly called him a nasty name, and repeated it with variations, although Horter told him what might happen if he did. Horter reports that he punched him in the jaw and knocked him down twice. By the time the pair had returned to headquarters Sergt. Tracey managed to separate them.

Kelly's assistant in Jersey City was loath to believe that his chief had been "done up" in Newark, and gave it as his belief that the person referred to was some one impersonating Hudson County's Sheriff. Kelly himself could not be found.

GOTHAM MFG. CO.

SHIRTS

are Metropolitan Styles, garments of the better class. Insist on "Gotham" and note the difference.
$1.00, $1.50 and upwards.
At most good shops.
Also Gotham Summer Underwear, Union Suits, Pajamas, and Soft Collars.

Gotham Mfg. Co.
Fifth Ave. Bldg., Madison Sq. West.
NEW YORK CITY.

WANTED FOR MURDER, SUES.

Fugitive Who Won't Leave Turkey Seeks Civil Justice Here.

Papers were served yesterday on Dominic and Daniel Faour, bankers, at 63 Washington Street, in a novel suit for damages. The service was made in the Court of Oyer and Terminer, Jersey City, where the brothers were witnesses in a murder trial.

The suit, for $10,000, was brought by Nema Rizk, a fugitive from justice, now residing in Turkey. The Faour brothers foreclosed a mortgage on Rizk, who was operating a silk mill at 516 Monastery Street, West Hoboken, and put Joseph Couri in possession. On the morning of Jan. 28, 1907, a dozen or more men charged on the silk mill to take it away from Couri, shots were fired, and Couri was shot and killed.

The police rounded up seven men, including Peter Orraye, and they were charged with murder. Nema Rizk, who was one of the raiding party, made his escape to Turkey; so did Orraye. The six men who were held went to trial and were acquitted. Orraye came back to West Hoboken when he learned that an indictment against him had been nolle prossed. He was reindicted and rearrested, and his trial, now in progress, will probably be concluded on Monday.

Prosecutor Garven of Hudson County tried to get Rizk back here, but learned that, in the absence of a treaty between this country and Turkey, he couldn't get his man. However, Rizk was put in prison in Turkey. When the present Sultan was proclaimed, he issued a general amnesty, liberating all prisoners confined within two years' time, and Rizk got his freedom. Although he is still wanted here he seeks damages from the Faour brothers for taking possession of his silk mill. The question the Circuit Court of New Jersey will have first to decide in this suit is whether a plantiff whose deportation from Turkey was sought for alleged murder can sue.

OPERATES ON PARK LIONESS.

Keeper Snyder Cuts an Ingrowing Nail from "Mrs. Rose's" Foot.

A pedecuring feat fraught with danger and accomplished only after much struggling was performed in the Central Park Zoo last night, when "Mrs. Rose," a lioness, was separated from an ingrowing toenail from which she had been suffering for more than a week. The operation was a roaring success.

Head Keeper Snyder, who hasn't hitherto trespassed into the dainty field of the chiropodist, qualified as an expert last night with a pocket knife and a pair of pliers. His assistants, Robert Horton and George Sichert, stood by with a long rope at the end of which was a running noose. "Mrs. Rose," who is the mother of the Zoo lioness Helen and a grandmother of four cubs, lay in the back of her cage nursing her paw.

Snyder took the rope, climbed to the top of the cage, and dropped the noose over the suffering old lioness's head. Then with the help of Sichert and Horton he dragged her to the front of the cage until her tortured paw protruded through the bars. Sichert and Horton strained at the rope, tugging "Mrs. Rose's" by no means toothless jaws safely away from the field of operations. Snyder tied down her feet.

A few deft touches of the knife and the pliers took out the ingrowing nail. "Mrs. Rose" did not take the treatment in over-kindly spirit, and, despite the choking hold of the rope at her neck, woke the echoes in the Park. She woke also her daughter Helen and her grandcubs. They in turn woke more echoes and a few residents on Fifth Avenue just outside the Park.

But by that time the offending nail was out, and Snyder—who like a fond parent feels more than his pets the pain he sometimes must inflict—shook "Mrs. Rose's" cured paw just by way of congratulation and old friendship.

HOLLANDER TWICE PAID.

Got $40,000 from This Government and $100,000 from Santo Domingo.

Special to The New York Times.

WASHINGTON, May 19.—The House Committee on Expenditures in the State Department had a hearing to-day, at which the fact was brought out that Dr. Jacob H. Hollander, Professor of Political Economy at Johns Hopkins University, appears to have been twice paid for his services in connection with the special mission to investigate and report on the public debt of Santo Domingo.

Dr. Hollander was appointed by President Roosevelt in 1905 as Special Commissioner to ascertain and report as to the debts of the island.

This service of Dr. Hollander ran along for several years. Occasionally he made brief visits to the island, and from time to time submitted reports, and finally a general plan for the effective settlement of the debts which had for many years been a continual source of annoyance to the United States Government.

Dr. Hollander made a claim for payment for his services, and Mr. Root approved the payment to him of the sum of $40,000 in full, as it was supposed, for his labors down to Aug. 1, 1908. It was disclosed to-day that the State Department had been notified by the Santo Domingo Government that subsequently to the date named Dr. Hollander had presented claims for further payment and that Santo Domingo had paid him $100,000.

As this Government has not considered Dr. Hollander in its employ since the date named, the department notified the Dominican Republic that this Government did not consider Dr. Hollander in the service to which Mr. Roosevelt had called him after Aug. 1, 1908.

The incident caused no little comment. There seems to be no violation of any statute, and it does not seem likely that either Government may claim any undue payment.

NOT ON HAND FOR SENTENCE.

Convicted Lawyer's Absence from New Brunswick Doesn't Worry Court.

Special to The New York Times.

NEW BRUNSWICK, N. J., May 19.—Harry B. Cook, a lawyer who was convicted of obtaining money under false pretenses after two trials and who was to have been sentenced to-day, was out of town when sentence time arrived. Where he has gone or what his intentions are have not been definitely ascertained.

"Mr. Cook went away early this morning," his wife told a reporter. "His daughter went with him, and he went to see a party whom he though could give his assistance in his difficulty. He does not intend to remain away. I have his word for it, and I have not the least doubt on the subject. His mother is prostrated, and he is not the man to leave her in that condition. He will be here when he is wanted. I believe he purposes to see Judge Daly and Prosecutor Booraem when he returns."

Court officials were inclined to believe that Mr. Cook's absence was only temporary. Prosecutor Booraem did not move for sentence because of representations that the defendant was too ill to appear. The defendant is not under bonds. Cook is a prominent Democratic politician and has been practicing at the Middlesex bar for twenty-nine years. His work was mostly criminal cases.

OXFORD CLUB
DRY GIN
DISTILLED IN AMERICA

REMARKABLE
for its absence of gin rawness, and presence of a rich, palatable flavor not equaled in any other gin.

Baird-Daniels Co.
Distillers

NEW LIBRARY READY TO OPEN ON TUESDAY

Director Billings's Dream of Complete System for City Realized at Last.

ADVICE THAT WASN'T USED

Such as Reproducing the Tombs Over the Old Reservoir to Preserve Egyptian Architecture.

Dr. John S. Billings's dream of a complete public library system for this city has at last come true. At a press view yesterday afternoon of the new public library at Fifth Avenue and Forty-second Street, which has now been scrubbed and swept to spotless cleanliness in preparation for the formal opening at 2 o'clock next Tuesday, Dr. Billings told how he had accepted the directorship of the library system to accomplish four definite purposes and how now he had seen them all grow under his hands to their completion. The last end to be accomplished was the great new library.

Assembling the score or more reporters into a lecture room next to his private office, before conducting them through the "marble materialization of a booklover's dream," Dr. Billings disclosed his ambitions for a public library system.

"I wanted first of all," said he, "to see the erection of a big, handsome library building, centrally located, which should be the business and administrative centre of the system. I wanted also to see a wise distribution of branch libraries all over the city. My third hope and aim was to have the system acquire a sufficient number and variety of books. When I became director there were only about 480,000 books in the central libraries. I wanted to see that number increased at least to a million. The fourth and last aim was to organize a complete and efficient library staff so that the public could be served with books promptly and efficiently. The last three have been accomplished, the first, that with which we are most concerned to-day, is about to be realized.

"When we began to talk about erecting a new library we got a great deal of advice, some of which we asked for, and some of which came anyway. One bit of the latter class I recall now. This person wrote that the city had but two specimens of Egyptian architecture. One was the reservoir which was located on this site, the other the Tombs Prison. It would be a great pity for the city to lose both, this adviser thought, and suggested that the two be combined for library purposes by a reproduction of the Tombs over the reservoir.

"The advice wasn't acted upon, and the city has lost its examples of Egyptian architecture, but I determined that we shouldn't have a big circular reading room, but a rectangular building and a rectangular reading room. Too much space is lost in a big dome, such as usually covers a circular reading room, and the British Museum headaches from such an arrangement are too well-known to those who have used that building for the employment of such a building as a model here. I didn't want the books brought in from the side over a long railway. I drew on a small piece of card board a diagram of a building which I believed would best suit the purposes of the city. It was a rectangular building, with the main reading room on the top floor over the book stacks.

"The book stacks should have space for at least 1,000,000 volumes, and the stacks should be accessible for the reception of books from three sides, while light should be admitted from the fourth. The books themselves should be pumped up to the reading room by a sufficient number of electric lifts. With the people accustomed here as they are to the use of elevators I had not doubt they would be perfectly willing to go to the third floor to use the reading room.

"I wanted also to have a number of special libraries, such as for social science and political economy, in charge of experts in those departments with convenient reading rooms. I wanted also to have a small number of special studies for those worthy of them, where a real student might have all the books on a particular subject he was investigating and a stenographer and pursue his work uninterrupted. These things have all been provided."

As Dr. Billings led the way through the building it became apparent that every room and every department was fully ready for the opening. Every desk was in place, every table, and every book. Sweepers and scrubbers were putting on the finishing polishes, and spick and span condition is assured for Tuesday, when some 15,500 persons have been invited to inspect the building.

Five hundred of this number, composed largely of National, State, and city officials, have been invited to witness the dedication exercises in the main vestibule overlooking Fifth Avenue at 2 o'clock Tuesday afternoon. The programme for these exercises is now complete. It will consist of an opening prayer by Bishop Greer, delivery of the keys of the building by Thomas Hastings of Carrere & Hastings, the architects; addresses by Park Commissioner Stover, Mayor Gaynor, John Bigelow, George L. Rives, Gov. Dix, and President Taft, with a benediction by Archbishop Farley.

In a conspicuous place at the Forty-second Street entrance is a bronze tablet giving a complete historical outline of the building, including a memorial to one King and five Mayors. Here it is:

This building is erected upon a part of the common lands which were granted by royal charter to the Mayor, Aldermen, and Commonalty of the City of New York in 1686, the second year of the reign of James II., King of England. The City of New York in 1897, William L. Strong, Mayor, undertook to construct at public expense a building upon this site, to be used and occupied by the New York Public Library, Astor, Lenox, and Tilden Foundations, so long as it should maintain a free library and reading room for the people.

Work was begun by the city in 1899, Robert Anderson Van Wyck being Mayor. The cornerstone was laid in 1902, Seth Low being Mayor. This building was completed in 1908, George Brinton McClellan being Mayor. It was opened to the public in 1911, William Jay Gaynor being Mayor.

The cost is not mentioned, but the official guide book puts it at $9,000,000.

$7,500 FOR EMPLOYE'S HEIRS.

Jersey Central Provides for Family of Man Killed in Its Service.

It was announced yesterday in Newark that the Central Railroad of New Jersey had agreed to pay $7,500 to the heirs of Edward Saunders of Point Pleasant, N. J., in settlement of a claim for the latter's death on Easter Sunday. Saunders, who was 60 years old, was a baggageman, and was killed in an effort to save a man and three aged women from being run down by a northbound express train at the Elizabeth Avenue Station, Elizabethport. He succeeded in saving the man, but he and the women were killed.

On behalf of the heirs of Saunders ex-Judge Wilbur A. Heisley put in a claim for $7,500. Jackson E. Reynolds, counsel for the railroad, notified Mr. Heisley that the company would pay the claim, and that the officers felt that such acts of loyal service to the company deserved the highest recognition.

Ward Estate Worth $4,364,737.

An accounting filed yesterday in Newark showed that the late Dr. Leslie D. Ward, Vice President of the Prudential Insurance Company, left property valued at $4,364,737. The executors are Edgar B. Ward, Jacob E. Ward, and the Fidelity Trust Company. The amount of the original inventory was $3,965,493, but income during the year and appreciation in value amounted to $399,254.

YESTERDAY'S FIRES.

A. M.	Loss.
12:25—139 Sixth Av.; W. Soperwits	$50
2:15—1,475 Second Av.; Max Fronkess	$5
4:30—North Side of Crotona Park; Welsbach Lamp Company	$500
7:40—366-368 West 15th St.; Austrian Bent Wood Company	Trifling
9:40—73 East 98th St.; Sam Bender	Trifling
10:50—64th St. and 2d Av.; Second Avenue Railroad Company	None
11:55—33 West 117th St.; Nathan Hobel	Slight
P. M.	
12:25—422 West 28th St.; Louis Schram	None
2:50—305 West 140th St.; Mrs. Rosenberg	$20
3:10—246 East 125th St.; Philip Sobell	$150
4:30—1,084 Park Av.; F. A. Booth	$200
6:40—540 East 6th St.; I. Wagner	Trifling
6:50—108th St. and 2d Av.; unknown	Trifling
7:00—151 Bleecker St.; unknown	Trifling
8:20—220 East 8th St.; Morris Lampert	$25
8:45—244 East 112th St.; Louis Stiff	$15
9:20—316 East 6th St.; Otto Fogel	$5
9:20—2,064 Second Av.; Joseph Orena	Trifling
9:30—161 West 100th St.; J. Fletcher	Trifling
9:30—631 West 52d St.; New York Central R. R.	Trifling

BROKAW BROTHERS

ASTOR PLACE AND FOURTH AVENUE

It is not alone the wonderful variety we offer in Men's and Boys' Clothes that has brought us success, but also the completeness of our stock in sizes and size variations.

We fit perfectly, from the boy of 3 years to the man with the 56-inch chest.

Sack Suits..... $18 to $45
Lightweight Overcoats. $16 to $42
Boys' Knick'bock'r Suits. $5 to $14

ESTAB OVER HALF A CENTURY

YEAR FOR CHAUFFEUR WHO MISUSED AUTO

Kept It Out All Night Joy Riding and Returned It to the Garage. Much Damaged.

REPROVED BY THE COURT

Putting an Owner to the Expense of Running the Machine Without Permission Held to be Petty Larceny.

Characterizing him as a joy riding, thieving chauffeur, Judge Foster in General Sessions, yesterday sentenced John Cush of 344 Amsterdam Avenue to one year in the penitentiary. Cush was indicted for grand larceny, but the jury found him guilty of petty larceny. He was the first person to be convicted under the new automobile law, which makes it a felony for a chauffeur to take out his employer's automobile without permission.

Up to March 22 last Cush was employed as a chauffeur by Simon J. Klee of 2 West Eighty-ninth Street. On the evening of that day he took Mrs. Klee home from the opera and was instructed to take the machine back to the garage at once. Instead the chauffeur took several friends out for a ride, and was arrested early the next morning for intoxication and reckless driving. Mr. Klee appeared against him in the court and preferred a charge of grand larceny against the chauffeur, saying that $468 damage had been done to the automobile.

The jury took the view that the use of the car and the wear on the tires, together with the consumption of the gasoline and oil, constituted petty larceny. In passing sentence Judge Foster said:

"The law provides that the taking of any one's automobile and operating it for the purpose of the taker and for the use of the taker, without the owner's permission, is plain, every-day larceny, and, therefore, the joy riding chauffeur is a plain, every-day thief. There is good sense in this law. The use of a motor car wears out expensive tires, it consumes gasoline, it consumes lubricating oil, it costs at least 5 cents a mile to run such a car as you ran from 10 o'clock at night to 3 in the morning.

"Instead of taking the car to the garage as ordered, you filled it with other drinking chauffeurs, and went carousing around the city in a reckless manner, endangering the lives of citizens. You were so drunk yourself that you could hardly operate the car, and could hardly crank it when arrested. That is the testimony."

After making some further remarks about the law Judge Foster sentenced the prisoner as severely as the law allowed.

PERMITS HIGHER CARFARES.

Commerce Commission Upholds 3-Cent Rate for Inter-State Travel.

WASHINGTON, May 19.—The Inter-State Commerce Commission handed down a number of orders to-day relating to passenger and freight rates. One permits, until May 1, 1912, railways operating in Central Passenger Association territory, including the States of Ohio, Indiana, Illinois, and Michigan, to exact higher passenger fares for inter-State than for intra-State business where State Legislatures or State commissions have established a two-cent-a-mile rate.

The carriers in such instances are forced by State Railroad Commissions or by State Legislatures to apply on all intra-State passenger business a maximum fare of 2 cents a mile. This would result, through the application of the long-and-short-haul provision of the law, in a maximum rate of 2 cents a mile throughout the territory.

In the hearing before the commission the railroads declared their intention to test before the courts the validity of the two-cent-a-mile restriction in fares on intra-State business. At present, there is no distinction between inter-State and intra-State passenger business.

Visiting Conductors Entertain.

The El Capitan Division, No. 116, of the Order of Railway Conductors, to the number of fifty-seven, with their wives, gave a farewell dinner on board their special train last night in honor of the members of the New York Committee of the Order of Railway Conductors, who have been entertaining them in this city. All of the members of the El Capitan Division are conductors on the Southern Pacific in California. They attended the recent annual convention of their order at Jacksonville, Fla.

ARCHITECTURE AND BUILDING SHOW

ARCHITECTURAL AND ENGINEERING EXHIBITS, INCLUDING LANDSCAPE ARCHITECTURE AND INTERIOR DECORATION

AT THE NEW GRAND CENTRAL PALACE
LEXINGTON AV. AND 46TH ST.

DAILY (EXCEPTING SUNDAY) 1 TO 11 P. M.

BAND AND VOCAL CONCERTS

ADMISSION 50c.

Carnegie Hall. TO-MORROW EVE., 8:15.
DAVID BISPHAM | POPULAR CONCERT. Danny Deever, King Robert. 50c. to $1.50.

DOG SHOW.
Murray Hill Lyceum, N. Y., 34th St., between Lexington and 4th Aves., on Saturday, May 20th, 11 A. M. to 6 P. M., under the auspices of the Bulldog Breeders' Association of America.

BELASCO 44th St., nr. B'way. Evs. 8:30. Mats. To-day & Thurs. 2:30. 22nd TIME Last 3 Weeks. "THE CONCERT"

WARNER STRAWS

"Wonderful Straws!"
Most Good Dressers will buy their Straw Hats at my shops because of the unusual Style,---and because they'll get the usual $3.00 quality at $2.

$2

137 Exceptional Styles
My windows tell the story at a glance.

Panama Sale

$5.00	$7.50	$10.00
Ecuador Panamas	Ecuador Panamas	Ecuador Panamas
$3.75	$5.00	$6.00

STORES:
5th Ave. & 42d St. — 299 Broadway
1379 Broadway — 203 Broadway
811 Broadway — 38 Park Row
639 Broadway — 44 Nassau
BROOKLYN:
401 Fulton St. — 722 Broadway
NEWARK:
823 Broad Street South

Copyright T.-W.

Truly Warner

NEW YORK'S LEADING THEATRES.

CRITERION B'way, 44th St. Eve. at 8:30. Last Matinee To-day 2:30. LAST TIMES TO-NIGHT. FRANCIS WILSON in THE BACHELOR'S BABY.

LYCEUM 45 St., n'r B'way. Evs. 8:30. Mat. To-day & Thurs. 2:30. LAST 2 WEEKS MRS. FISKE in MRS. BUMPSTEAD-LEIGH. MON. AFT., Benefit Ride-a-Wee Home—Mrs. Fiske, David Bispham, Madame Challia, John Mason, Hans Kroneld, Mrs. De Kay and E. F. Coward.

HUDSON 44th St., nr. B'way. Evs. 8:30. Last Matinee To-day 2:30. LAST NIGHT. DAVID BELASCO presents BLANCHE BATES in NOBODY'S WIDOW.

FOLIES BERGERE 46 St., E. of B'way. 8 to 11 P. M., Dinner; 9:15 to 11, Two Revues & Ballet, ETHEL LEVEY & 200 Artists; 11 to 1 A. M., Supper & Cabaret Show. Restaurant. Theatre, Music Hall. Matinee Satys. only. To-day Matinee, Luncheon from 12:30.

BIJOU B'way, 30 St. Evs. 8:15. Matinee To-day. THE CLOUDS

New Amsterdam W. 42d St. Evs. 8:15. Mats. To-day & Wed. Klaw & Erlanger's Musical Comedy De Luxe. THE PINK LADY

LIBERTY W. 42d St. Overture 8:15. Mats. To-day & Wed. 2:15. Last four weeks of the year's greatest operatic triumph. Christie MacDonald in The Spring Maid

HENRY W. SAVAGE offers "EXCUSE ME" AT THE GAIETY 46th St. & B'way. Evs. 8:30. Mats. To-day & Wed. 2:30. SPECIAL MATINEE DECORATION DAY.

At Charles Dillingham's GLOBE B'way, 46 St. Evs. 8:30. Last Matinee To-day. LAST TIME IN NEW YORK TO-NIGHT. BAYES & NORWORTH in "LITTLE MISS FIX-IT."

GEO. M. COHAN'S THEATRE, B'way, 43 St. Evs. 8:15. Mat. TO-DAY. GET RICH QUICK WALLINGFORD. Phone 8923 Bryant. EXTRA DECORATION DAY MAT. TUES., MAY 30th.

AMERICA'S FOREMOST THEATRES AND HITS.

WINTER GARDEN Evgs. at 8. Matinees Tues., Thurs. & Sat. 2. 50th St. & B'way. Telephone 411 Columbus. "THE MUSICAL REVUE OF 1911" MATINEE TO-DAY 50c. to $1.50. Ballet, Spectacle, Musical, Variete & Comedy Features. 30 STARS. 250 NEAR STARS. Special Sunday Night Concerts.

LYRIC 43d, W. of B'way. Evs. 8. Last 2 Matinee To-day 2:15. All-Star Cast in THE LIGHTS O' LONDON

BROADWAY Thea., B'way & 41st St. Evgs. 8:15. Matinee To-day 2:15. LEW FIELDS IN THE HEN-PECKS

39TH STREET THEA., 39th, nr. B'way. Evs. 8:15. Matinee To-day 2:15. JOHN MASON In Augustus Thomas's best play, AS A MAN THINKS.

THE PLAYHOUSE, 48th, E. of B'y. Tel. 3623 Bry. LAST 2 TIMES To-day 2:30. To-night 8:30. OVERNIGHT

MAXINE ELLIOTT'S Mats., 39th, 40th, 41st, 42d & 43d Sts., n'r B'way & 6th Av. Evs. 8:30. Matinee To-day 2:30. THE DEEP PURPLE LAST 2 TIMES

WILLIAM COLLIER'S Comedy Thea., 41st, E. of B'way. Evs. 8:15. Last Matinee To-day 2:20. WILLIAM COLLIER Last Week THE DICTATOR

Lew Fields' HERALD SQ. B'way & 35th St. Evgs. 8:20. Mat. To-day 2:20. HENRY W. SAVAGE Offers EVERYWOMAN (Her Pilgrimage in Quest of Love.) 100TH TIME SOUVENIRS (De Luxe Edition of Play.) TUESDAY MAY 23

MAJESTIC B'way & 59th St. Evgs. 8:15. Last Mat. Last Night. THE SMART SET with S. H. DUDLEY and ADA OVERTON WALKER.

WEST END. Mat. To-day. Robt. T. Haines Stock Co. This W'k—"Strongheart." Next W'k—"Paid in Full."

COLONIAL Daily Mat. 25c. FOUR MORTONS, Valerie Bergere & Co., Rigoletto Bros., Howard & Howard.

ALHAMBRA Daily Mat. 25c. IRENE FRANKLIN, Ryan & Richfield Co., "The Hold Up," others.

BRONX 149th St. & 3d Av. Daily Mat. 25c. EVA TANGUAY, Little Billy, Ed. Blondell & Co., Flanagan & Edwards.

PALISADES AMUSEMENT PARK OPENS TO-DAY. Opp. W. 130th St. Ferry.

GRAND OPERA HOUSE. 23 St. & 8 Av. MAT. DAILY, 10, 20, 30c. CORSE PAYTON'S STOCK CO. in ZAZA

Keith & Proctor's 5TH AVE. B'way, 28th St. Daily Mat. 25 & 50c. OLD TIMERS' WEEK 10—ALL STAR ACTS—10. —DON'T MISS IT.— No increase in prices.

Hammerstein's Victoria, 42d St. Daily Mat. Amelia Bingham, Kate Elinore, Jack Wilson Trio, Ray Cox, Wilfred Clark & Co., etc.

ACADEMY OF MUSIC THE GREAT DIVIDE 10, 20 & 30c. Mat. Daily. Next W'k—The City.

COLUMBIA BURLESQUE. To-day 2:15. B'way & 47th. To-night, 8:15, 25c to $1. Smoking.

NEW—MATS. 25c. BRIGHTON BEACH. Belle Blanche, Maud Lillian Berri & Co., Princess Sista Divs, Winsor McCay, May Tully & Co., 4 Keatons, 5 Brown Bros., etc.

Motorists will find a reliable list of automobile accessories advertised on next to the last page.—Adv.

Wallach Bros.

Third Ave., Cor. 122d St. (Open Evenings) — 1195 Broadway Just below 29th St. — 246-248 W. 125th St. (Open Evenings)

Hart, Schaffner & Marx
Spring Suits,
Regularly $20 to $35,
Now $18

NOT our whole stock, but many of our most attractive Spring Suits are included in this sale,—simply because the run of sizes in many lines is broken.
Included, too, are all our Hart, Schaffner & Marx Spring Overcoats and Raincoats regularly priced up to $25.

THE LAST DAY

to secure $75.00 value for $25.00, from the fine imported tailoring stock of Wm. J. Boesch, 7 West 32nd St. His lowest price for suit or overcoat to measure was $75.00, our price is $25.00. Sale on second floor.

ARNHEIM, Broadway & 9th St.

BROOKLYN AMUSEMENTS.

LUNA PARK

Birth of the Season — HEART OF CONEY IS. — First Heart Throbs

TO-DAY

When the Heart of Coney begins to Beat it beats everything in sight.
When you forsake youth forsake Luna Park.
A world of fun and wonders for Kiddies and Kids'grown tall.

DREAMLAND
OPENS TO-DAY

STEEPLECHASE
Coney's Only Funny Place.
A Tremendous Whirlwind of Merriment.

RED-MAN COLLARS

are made in the same shapes and in the same factory as the Ed. E. Wards

25-CENT COLLARS
RED-MAN
retail at
2 for 25c

Kennedy 12 Cortlandt St.
Men's Department Store
Middlemen's profits saved!

Tan Low Shoes
$2.97 & $3.98

New Straight Flat English Lasts
Flat Shank and Broad Flat Heel
Tan Oxfords "Samples" $1.95 & $2.60
Usual $4.00 & $5.00 grades
A very choice lot—all are on New English Flat Lasts.
White Yacht Shoes, $1.25 to $3.00
With Heavy Rubber Soles.